Sahaydak, Philip

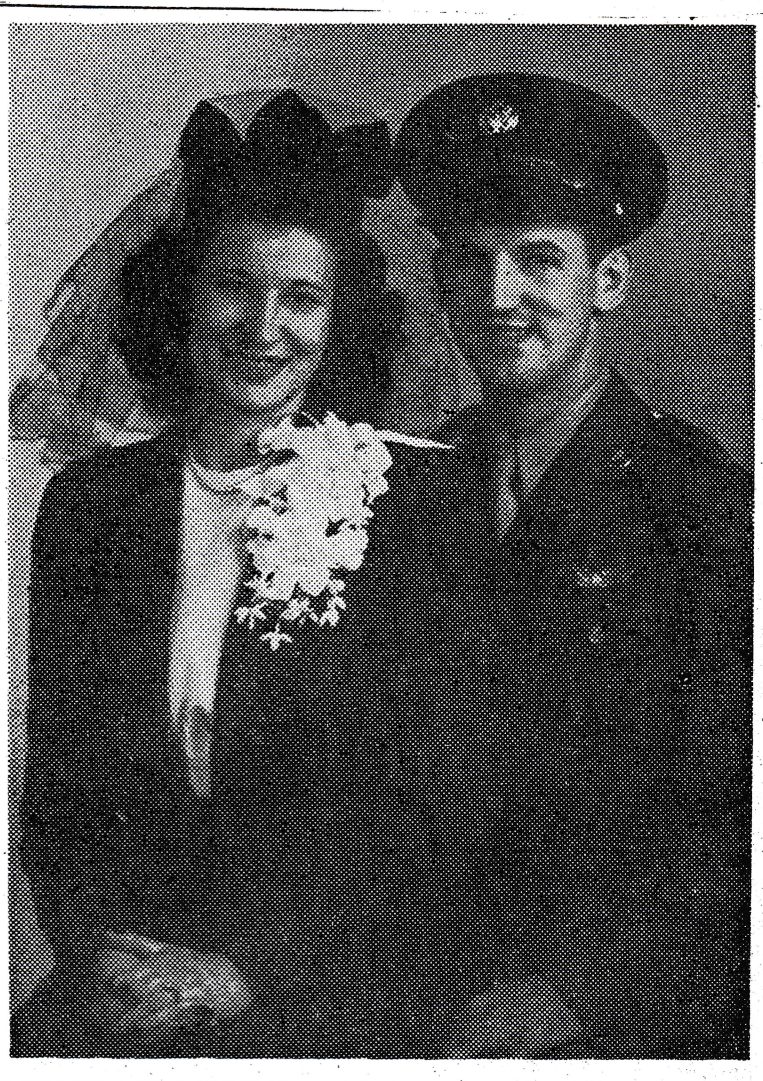

SERGEANT AND BRIDE WED IN CALIFORNIA——Sergeant and Mrs. Philip Sahaydak, whose wedding took place on November 7, 1942, at San Rafael, California. Mrs. Sahaydak was the former Miss Helen Geld, 514 East Morton Street.

January 13, 1943