the LAst time

Liberty High School Library
Bethlehem Area School District
3 0050 1000 2327 3

the LAst time

[student life . page 10]

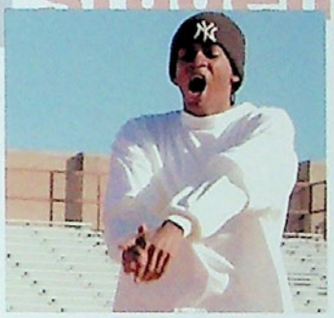

Memories that Last

[academics . page 78]

the final Draft

[sports . page 104]

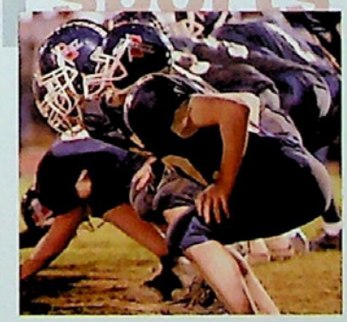

the finish Line

[people . page 156]

Lasting Impressions

homecoming in the old gym....the courtyard....humming "liberty forever" after every touchdown ...

..pushing through the overpasses

[senior–andrew osipower]

[senior–naikie reeves]

[senior–hassatou doukoure]

[seniors alexis venanzi & karen gentis]

The batter steps from the dugout under the glaring lights.

He listens only to the dull roar rumbling from the red and blue filled bleachers and smells only freshly cut grass. But he sees everything; the diamond is a blank page sprawling before him, waiting for this final inning to close the book on his past four seasons. With the whip of the pitcher's arm and the slice of his bat through the blanketing heat, he will write the final, climatic words. Hit or miss, these will be the last few swings he ever takes as a high school baseball player. Just as the baseball player, each of us in our own way will experience our final moments as we journey into new adventures in life. As you turn the pages in this book, may you vividly remember all the "last times" you experienced. However, may it truly not be the last time, but that these memories replay in your mind over and over again.

Just as the shrill echo of the 2:21 bell fades to silence, bodies bound out every door at record speed, all moving with a spring in their steps, inspired by last-day-of-school joy. The Old Gym is empty, save the poised flat football star who makes his home on the back wall. A bittersweet breeze blows through the open windows, across the wooden track, and fills the space with nostalgia, laced with the sadness of finality. Not another sweaty student will chuck a bombardment ball, pummel a shot into a floor hockey goal, or dance an energetic step routine. The Glagolas have cooked their last heartfelt hot dog behind the snack stand. A straggler detours through the gym, pausing to take it all in. As she reluctantly walks out, the slam of the door echoes behind her.

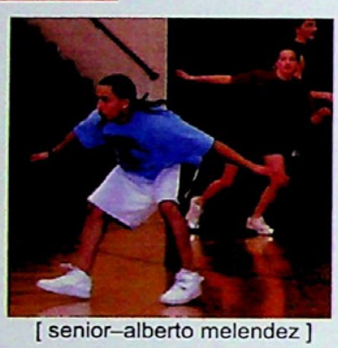

[senior–alberto melendez]

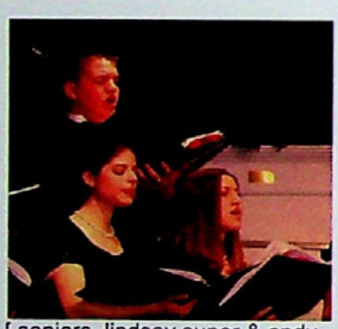

[seniors–lindsay super & andy gruver, junior–michelle brugger]

[senior–maggie dredge]

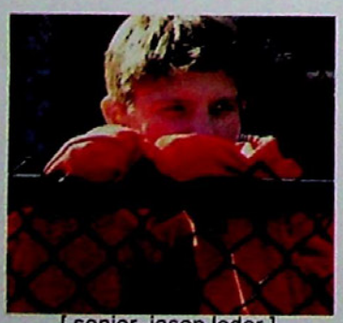

[senior–jason loder]

sleeping on corrigan's couch...

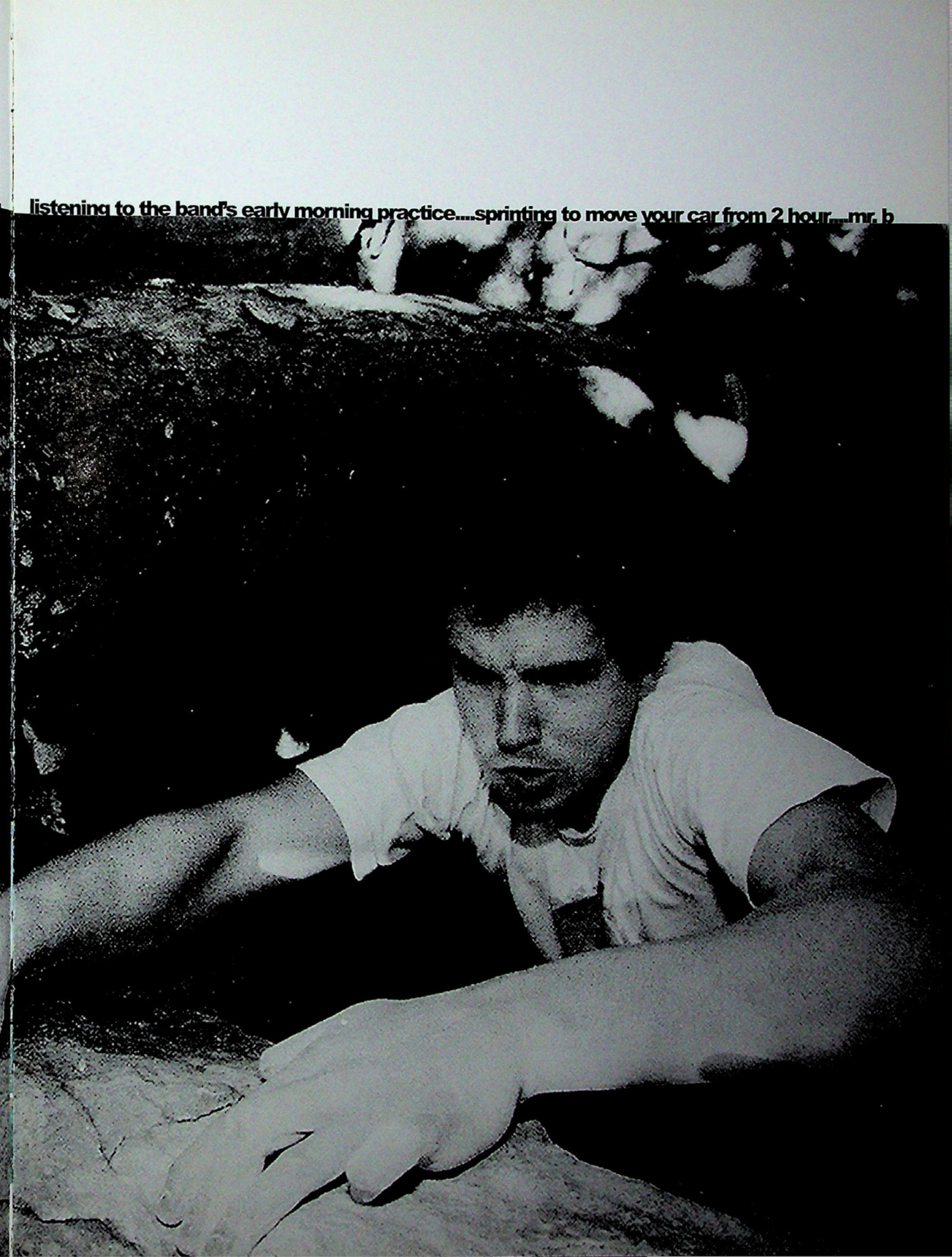
listening to the band's early morning practice....sprinting to move your car from 2 hour....mr. b

Slowly, Stabler Arena fills with teachers, aunts, siblings, students, proud parents. Mr. Burkhardt takes a few deep breaths as he awaits the entrance of the class of 2005; his hands feel unsteady with nerves, aware of the near impossible task of keeping all his emotions and feelings together. At the crescendo of the herald trumpets and bagpipes, he recalls his own graduation, exactly forty years before, and the dozens of other commencement ceremonies he has attended, from the overcrowded Memorial Gym and the beautiful district stadium, to the expansive space he stands in now. Mr. Burkhardt widens his eyes as the procession of soon-to-be graduates walk before him, and as he recognizes individual faces, his thoughts turn to the importance of relationships in our school. Liberty is not about an architectural structure, but about personal connections. By the time chorus members begin singing, "The Journey," Mr. Burkhardt can no longer hold back tears. But these are tears of recollecting a beautiful history that will remain with him throughout his retirement, just as our memories will remain with us.

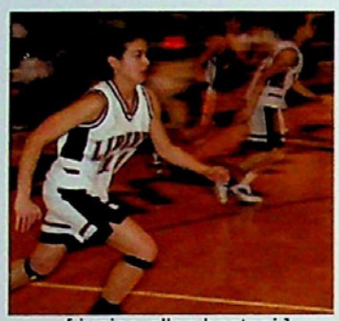

[junior–ellen bastoni]

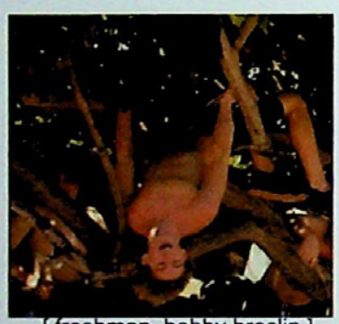

[freshman–bobby breslin]

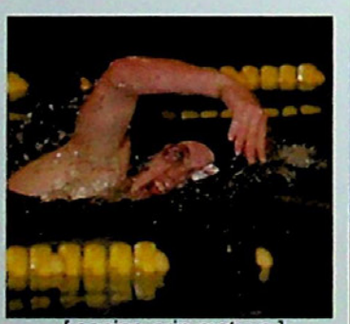

[senior–erin matyus]

[junior–gordon mack]

hanging out in the gym

lobby....performing on the original stage....classes in the commons....breakfast at the greek deli

fighting for parking on grenadier....final exams....climbing the 86 steps from the caf to the 3rd

floor of the commons....class of 2005

[hallway in the commons]

[old gym]

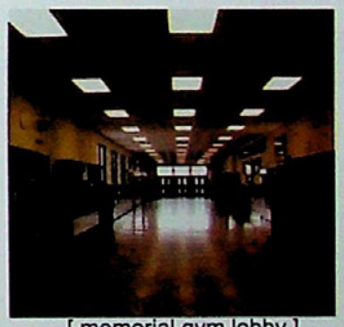

[memorial gym lobby]

[spiral stairs in old gym]

You are preparing to witness the work of wrecking balls as they knock down the walls that almost quantify this school. Sacred black floorboards from the stage will splinter from the heart of Liberty Theater. Plaster and paint, covered with decades of graffiti, will crumble the scrawled legacies of so many Liberty students. History will be sent back to dust. But that sounds depressing, and I'm not trying to upset anyone. If you think about it, the process of destroying only to rebuild has a beautiful phoenix-like quality. Whatever our school means to each individual student or alumnus, it will be reborn with a new luster. Diversity will be polished; tradition will sparkle with a fresh coat of paint. So as the dump trucks pull up to 1115 Linden Street, just keep in mind: in Liberty's end is its beginning.

Memories that Last

[senior–joe loguidice]

[junior–nikia wilson]

[junior–jared dillman]

[senior–kate engler]

Bagpipes and Liberty will forever be synonymous in my mind. I remember going to my first Bethlehem Halloween parade when I was about six. I sat on the side of Broad Street, with a chill wind swirling red and brown leaves around me. All of a sudden, my mom got this look on her face; it was like she wasn't even there. She pulled me over to her and told me to listen. I could hear the bagpipes starting in the distance, before I even saw the tall bearskins towering behind or the proud red coats. As they marched past us, both sides of the street erupted into wild cheers, and I couldn't understand why. Now after four long years of football games, spirit weeks, and countless pep rallies, the bagpipers have changed, but their songs have been a constant. I could always count on hearing "Scotland the Brave." As an underclassman, it was cool to hate the bagpipes, to pretend to be annoyed by them. But now as a senior, I catch myself bragging to friends from other schools — "Well, we have a bagpipe corps in our band!" I realized how lucky we are to have something special to boast about. And I know now that when my mom gets that look, listening to the bagpipes, she really isn't there; she's back in Liberty High School again. I for one can't wait to come back, even if it is just for a few fleeting seconds in the chill October air, sitting on the side of Broad Street....

LEVITATION? NO PROBLEM!
Against the bitter cold, sophomore breakdancer Johnny Zayas performed a windmill as teammates Willie Smith, Homero Ortiz, and Paul Bernard cheer him on. Despite their seemingly perfect routines, the breakdancing team actually doesn't need to practice before a performance. "We just go out there and do whatever, and have fun," explained junior "popper" Willie Smith. Photo [christmas city studio]

Boarding Pass

Liberty students trek across the globe, gaining exposure to the world's **wonders.**

[rachel lushinsky & kali koutsoumbis]

Flying, driving, sailing out of reality. However travel is approached, it is always a path diverging off the road of the daily grind. The boarding pass becomes a ticket to a mental escape, relieving some of the stress of Dr. Kreiger's final or the District track meet. Senior Emily Edinger took a few days off from school in April to attend her sister's graduation at the University of Florida. Emily admitted, "Celebrating with my sister, who she hadn't seen since December, was a refreshing break from the same old routine of classes. And an excellent way to warm up." Junior Anthony Johnson took a very surreal trip during summer 2004 to California to see his brother, whom he had never met prior to the trip. "We visited Yosemite National Park and Monterrey Aquarium together. It was a pretty amazing way to get to know a family member," Anthony said. Whatever the reason for getting away, from special occasions to monumental reunions, student travel is always a nice ride into another world.

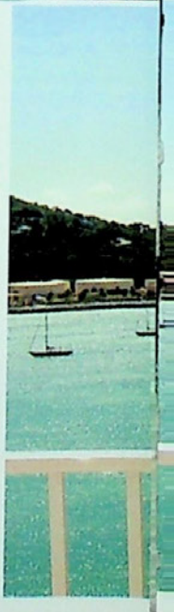

Pigeon Pranks
Talya Colasante, a senior who participated in a foreign exchange program in Italy, feeds the pigeons at San Giovanni. Or does she? "I tricked the birds into thinking I had food for them and they ended up attacking me," commented Talya.
Photo submitted [talya colasante]

Leaves of Grass
Senior Jamie VanArtsdalen cuts grass to make a thatched roof for an aids orphan rescue unit in Dedza, Malawi. "The orphans would stand and watch us work. When we finished for the day the volunteers would hang out with the children. They were so grateful that they would sing and dance while we watched them," said Jamie.
Photo submitted [jamie vanartsdalen]

Been around the World
Senior Caitlin Stilin-Rooney travels frequently to foreign countries with her father. Here, she appreciates the coastal scenery in Naples. "Traveling to other parts of the world showed me that we need to appreciate the things we have in the States," Caitlin explained.
Photos submitted [caitlin stilin-rooney]

View of the Virgin Islands
Senior Melissa Hunter-Perelli gazes out at Charlotte Amola Bay in St. Thomas. "The Virgin Islands were so beautiful. I've never seen anything like them. The atmosphere was very relaxed and there was music playing always. It was also really cool when I met DJ Sway from MTV News," commented Melissa.
Photo submitted [melissa hunter-perelli]

RIDING LIKE THE WIND

At a horseshow in Quakertown, sophomore Kristy Conti rides her Quarter horse Jac in a jumping competition. "I have been riding since I was two. My aunt owns a barn, so growing up I spent a lot of time riding there," she explained.
Photo submitted [kristy conti]

A TOWN OF HIS OWN

One of senior Isaac Southard's favorite hobbies is building tree houses. Along with seniors Andrew Kester and Mike Eckert, he spends much time perfecting his tree house which is in the Poconos. "I actually put an ad in the paper to build tree houses for people. I have had a couple jobs so far," he said.
Photo submitted [isaac southard]

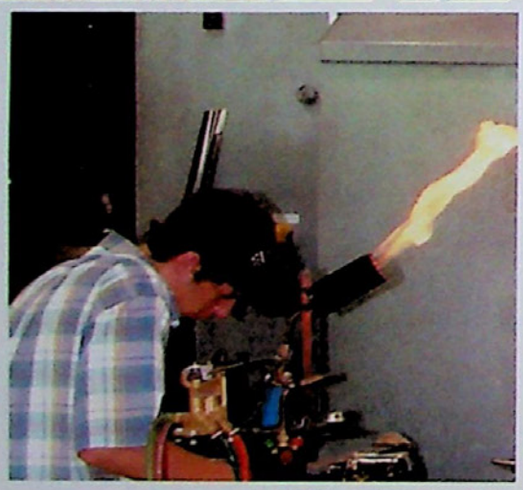

FLAME CRAFTED ART

Glass blowing is a skill that requires much time and practice. At Topton Glass Works, senior James Wehden constructs his latest piece of work. "I started about two years ago when I saw someone doing it. My favorite thing I've made was a mug that was all different colors. It took me about a half hour to make," James commented.
Photo [caitlin stilin-rooney]

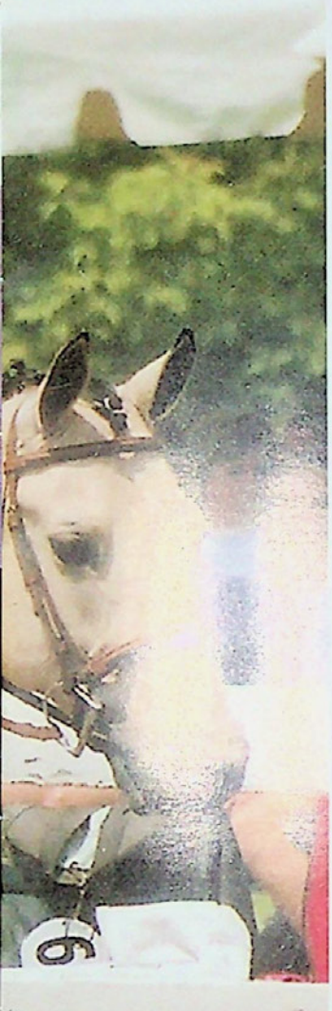

EXPRESS yOURSELF

Exceptional talents and simple **pleasures** spice up free time and set students apart from their peers.

[allyssa sirb]

Sitting in your room, you sort through hundreds of baseball cards, wondering what got you so intrigued with them to begin with. There are many cards: the one your dad got you for your 10th birthday, the one signed by your favorite player, the one you got out of a 25-cent machine. Yet each card evokes its own memory. Many times, that's what hobbies do; they create memories and allow you to express yourself doing something that you truly enjoy. Some people share common hobbies, while others have hobbies that are very unique. "Most people probably don't know that I collect girl's phone numbers," senior Brendan Van Ackeren joked. "Seriously though, I do collect college t-shirts and sweatshirts. My dad got me hooked. We probably have clothing from over 60 different colleges." Hobbies are a great way to express yourself. Whether you build tree houses, play a sport, or secretly collect coins, your hobbies are just another way to set yourself apart from everyone else.

DANCING PARTNERS
Senior Jocelyn Lomas and sophomore Angela Urbano have been dancing together at the Art of Dance for 6 years. Through dance they have become very close friends. "I met so many people through dancing, it's so much fun taking dance classes with good friends," Jocelyn remarked. Photo submitted [angela urbano]

A perfect rose
Junior Jarrett McGeehan knows that the best way to surprise his girlfriend is with flowers. As he scavenges through the bouquets for the perfect one, he commented, "Roses are the most romantic flower, but they are also the most expensive. Just for Valentine's Day I spent over 50 dollars on roses." Photo [alix mcgeehan]

Just chillin'
Juniors Sean Martin and Leeann Searfoss spend an eventful afternoon together at the Illick's Mill Chili Cook Off. "Sean is sensitive and nice. If I have a problem, he is the first person I turn to," Leeann explained. Photo [andrew byrne]

Pre-meet jitters
As junior Jeanmarie Virgone prepares to swim an event at the Liberty-Freedom swim meet, her boyfriend, senior Matt Sterner, gives her words of encouragement. "Matt is always there for me and really calms me down before big meets. He is reassuring me and helping me focus. I'm glad to have someone be so supportive of me," Jeanmarie said. Photo [andrew byrne]

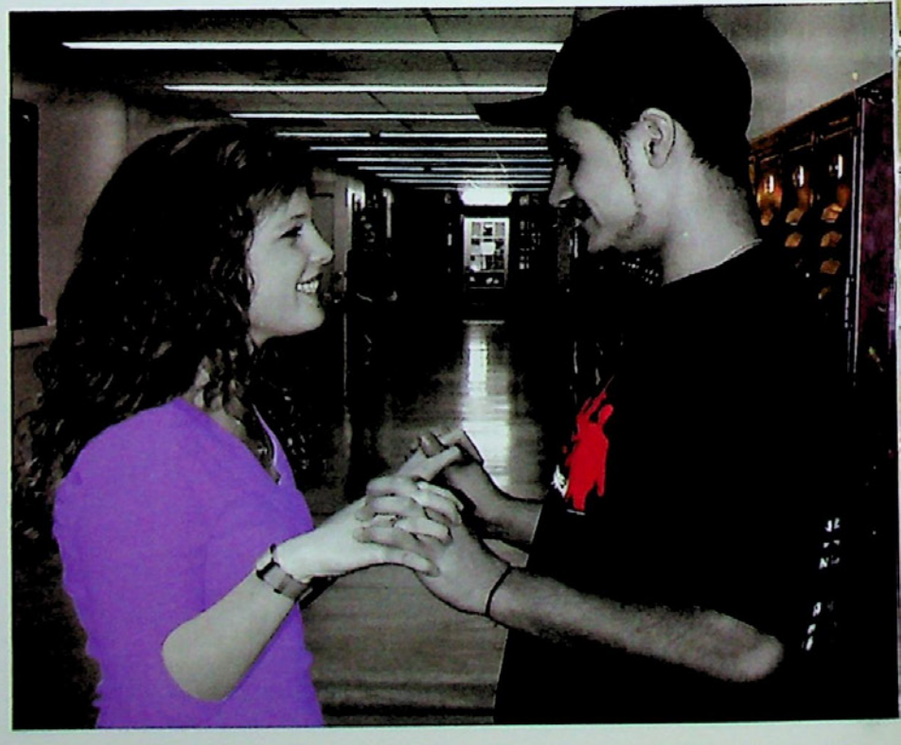

Opposites attract
Emily Hooper and Jovan Hernandez are only sophomores, but they have been together for over a year. "Jovan and I are total opposites, but when we're together we complete each other and make a perfect person. He is so organized and keeps me in check and I am bubbly and lighten him up," commented Emily. Photo [andrew byrne]

HEART FELT

True **love** can't be denied; it is possible anytime in life, high school or otherwise.

[laura ricles]

As you nervously wait at your door, palms sweating, heart racing, you put the final touches on your makeup and prepare yourself to step out the into the cool night air. Your reservations are put aside as you spot your date walking toward the door with a bouquet of flowers in hand. If you have ever been in this scenario, then you, along with 45% of Liberty students, spend the weekend dating. Most couples enjoy going out to dinner or to a movie, but other couples like to spend a heart felt evening at home... or the neighborhood park. Senior Desiree Smith explained that she and her boyfriend "have a park we love to go to so we can be alone. It's so beautiful and romantic." Couples can be spotted throughout the halls showing affection for one another, but some are skeptical as to the legitimacy of high school love. Sophomore Colleen Brodbeck thinks that "love in high school is rare, but it can happen." Another student, however, feels that high school romance "is ridiculous. There are so many other things to experience and being obligated to someone takes too much time and energy." Whether or not so-called puppy love makes you scowl or swoon, the hand-holding, cuddling, and kissing cannot be avoided, from the gym lobby to the line for popcorn at Carmike.

YOUR OWN soundtrack

When contending with a rigorous schedule, **entertainment** is essential to break the monotony of the daily grind.

[emily bunten]

In between school, work, and other activities, there lies the frantic search for fun. When you have downtime, you take advantage of it. Whether you are catching the latest blockbuster or rocking out with your favorite local band, there is something for everyone. This year, themes of social order, politics and health surfaced in movies like *Napoleon Dynamite*, *Fahrenheit 911*, and *Super Size Me*, and everyone's favorite yellow sponge explored the seas with David Hasselhoff. Others use free time to plaster themselves in front of the old XBox, gaming thumb conditioned and toned for hours of video game bliss. Players can become football all-stars, or genetically enhanced super-soldiers fighting aliens for the good of mankind. After a prolonged hiatus, rock veterans Green Day debuted their first single in years, "American Idiot" on "Madden NFL 2005." Their album of the same name went on to be the most successful rock album of 2004. Mp3 players, and in particular the iPod, made enjoying your favorite songs even easier. With their portability and capacity to store thousands of songs, you can plug in to your own soundtrack. With the hectic schedules teenagers face today, entertainment offers an escape of reality and time to just enjoy ourselves.

senior–aaron bastinelli

freshman–alex hoffman, sophomores–sara mattina, lindsay garr
freshman– aimee johnson

seniors–mike merkler & scott kerecz

senior–andrew rohmann

Top Ten Downloads

[According to iTunes.com]

1. Candy Shop - 50 Cent
2. Boulevard of Broken Dreams - Green Day
3. Since U Been Gone - Kelly Clarkson
4. Rich Girl - Gwen Stefani
5. Mr. Brightside - The Killers
6. Get Back (Sum 41 Rock Remix) - Ludacris
7. One, Two Step - Ciara
8. Get Right - Jennifer Lopez
9. Caught Up - Usher
10. Disco Inferno - 50 Cent

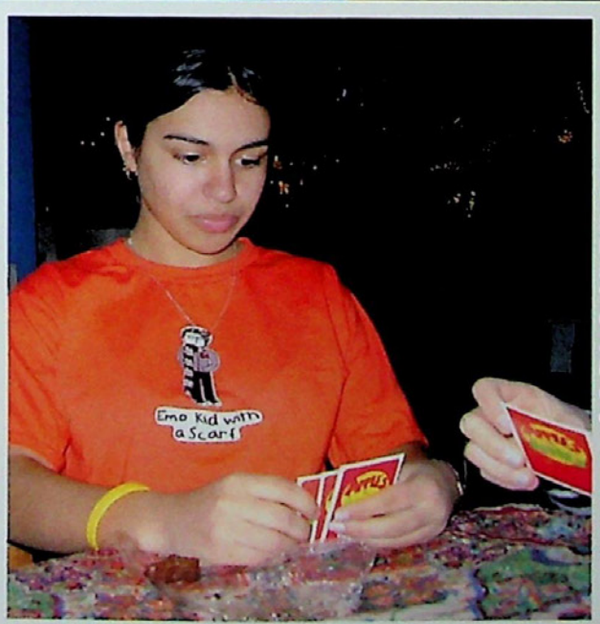

all in the band

Thanks to the opening of The Globe Cafe in South Bethlehem, local bands have a venue to play at. A particular favorite of many, Capgun Showdown, spend many weekend nights playing a set of their unique blend of ska and rock. Photo [carla dintinger]

wild card

First Friday, a popular event held in South Bethlehem on the first Friday of every month, is when many students end up at the Wildflower Cafe, such as sophomore Diana Correia. There they often play games like Apples to Apples. "Playing 'Apples to Apples' is so fun and interesting, and you even learn new words... like woebegone!" Diana exclaimed. Photo [emily burtner]

PHOTO SAVVY
Senior Alix McGeehan examines a film strip she has developed to check for abnormalities. "The best part about working at CVS is working with pictures. I love improving their quality," exclaimed Alix. Photo [amanda brodt]

GUMDROPS AND LOLLIPOPS
At Fountain Hill Pharmacy, senior Ben Johnson gathers penny candy for a customer. "I like working at the pharmacy because it is right down the street from my house and I see a lot of familiar faces," he said. Photo [allyssa sirb]

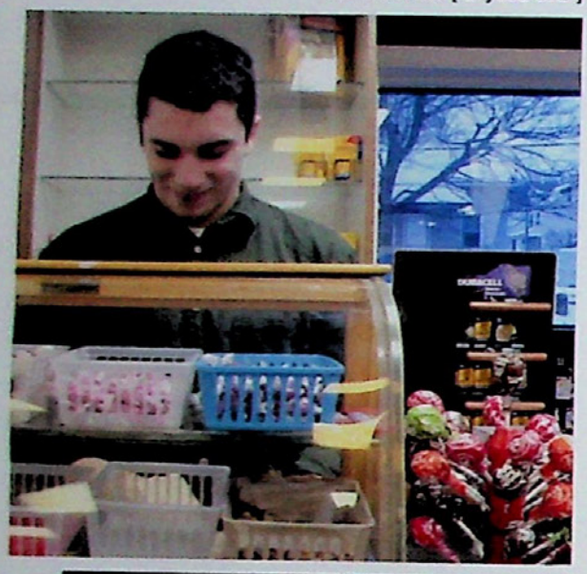

CAN I HELP YOU?
Senior Karen Gentis waitresses at her family's restaurant, The Hi-Way, in Laury's Station. Carrying on the family tradition has both good and bad aspects. "Cleaning up is not my favorite part of the job, but it needs to be done," she explained. Photo [rachel lushinsky]

POCKET CHANGE

What are you willing to do for a few extra bucks? With **financial independence** on the brain, many are ready for almost any task.

[rachel lushinsky]

A smile stems from each corner of senior Kara Kahler's mouth as she leaves the bank with money in her hand; cashing her check after a week of hard work at Atria Retirement Community is very rewarding. Kara, like many of her peers, will spend this paycheck within a week or two. "Most of my money goes for car insurance and gas. I try to save the rest of it, but I usually end up spending it on clothes, and, more importantly, food," Kara said. Besides spending paychecks on responsibilities such as car insurance, high school students splurge on clothes, concert tickets and various other activities. To pay for everything that we need and enjoy, we need money, and getting money means having a job. Sophomore Megan Halkins enjoys working at the Moravian Book Shop because, "It allows me to be more independent. If I want something I can go and get it and I don't have to depend on my parents. It's nice to have some pocket change." Money makes the world go round, but one lesson that everyone learns quickly is that money goes out faster than it comes in.

EATING ON THE JOB
Junior Kyle Oberly has been employed at the Bethlehem Dairy Store for the past 6 months, and is thoroughly enjoying the delicious benefits. "We get to eat whatever we want, so I have gained a couple of pounds while working here!" Kyle confessed. Photo [andrew byrne]

SUIT YOUR STYLE

With students strutting down the hallways, every day is a **fashion show**.

CASUAL

Due to the popularity of stores like Hollister and Abercrombie & Fitch, "California-style" jeans and graphic tees are worn by many of the students on Linden Street. Senior Angela Bucuzzi loves this casual style and usually spends about $150 on clothes per shopping trip. She is also a fan of thrift stores for cheap, unique finds. Photo [alix mcgeehan]

SKATER

No longer just a sport, skating has inspired its own style. Senior Nate Logue gets most of his clothing from the skate shop Amateur Athlete, where he works. But when he is trying to emulate the style of actor Johnny Depp, Nate sometimes likes to shop at Express for Men. Photo [allyssa sirb]

SPORTY

Track suits are an especially popular trend this year, as modeled by freshman Tricia Hypolite. Though comfortable enough to sleep in, these track suits are still a stylish option for school. Tricia doesn't like to shop at any particular store. Instead, she buys whatever she likes on the spot. Photo [allyssa sirb]

HIP-HOP

Jersey shirts, extra large jeans, and expensive sneakers are just a few clothing items associated with the hip-hop style. Once spending over $100 on just one jersey, freshman Francisco Serrano tries to dress like actor Will Smith and shops at stores such as Foot Locker. "If I could retire one trend, it would be those West Coast Chopper shirts," Francisco added. Photo [allyssa sirb]

eclectic

For a style in which anything goes, a store like Boot Girl is the place to go for sophomore Julia Haskell. She usually spends around $200 on each trip there. Despite her usually expensive clothing, Julia found her favorite pair of shoes for only $20. Photo [allyssa sirb]

RETRO

Bringing back what used to be in style, retro clothing is favored by freshman Alex Russo. He often shops at thrift stores, where the clothing is cheaper than most designer or department stores. "I won't spend over $30 of my own money for clothes, ever," Alex claimed. Photo [alix mcgeehan]

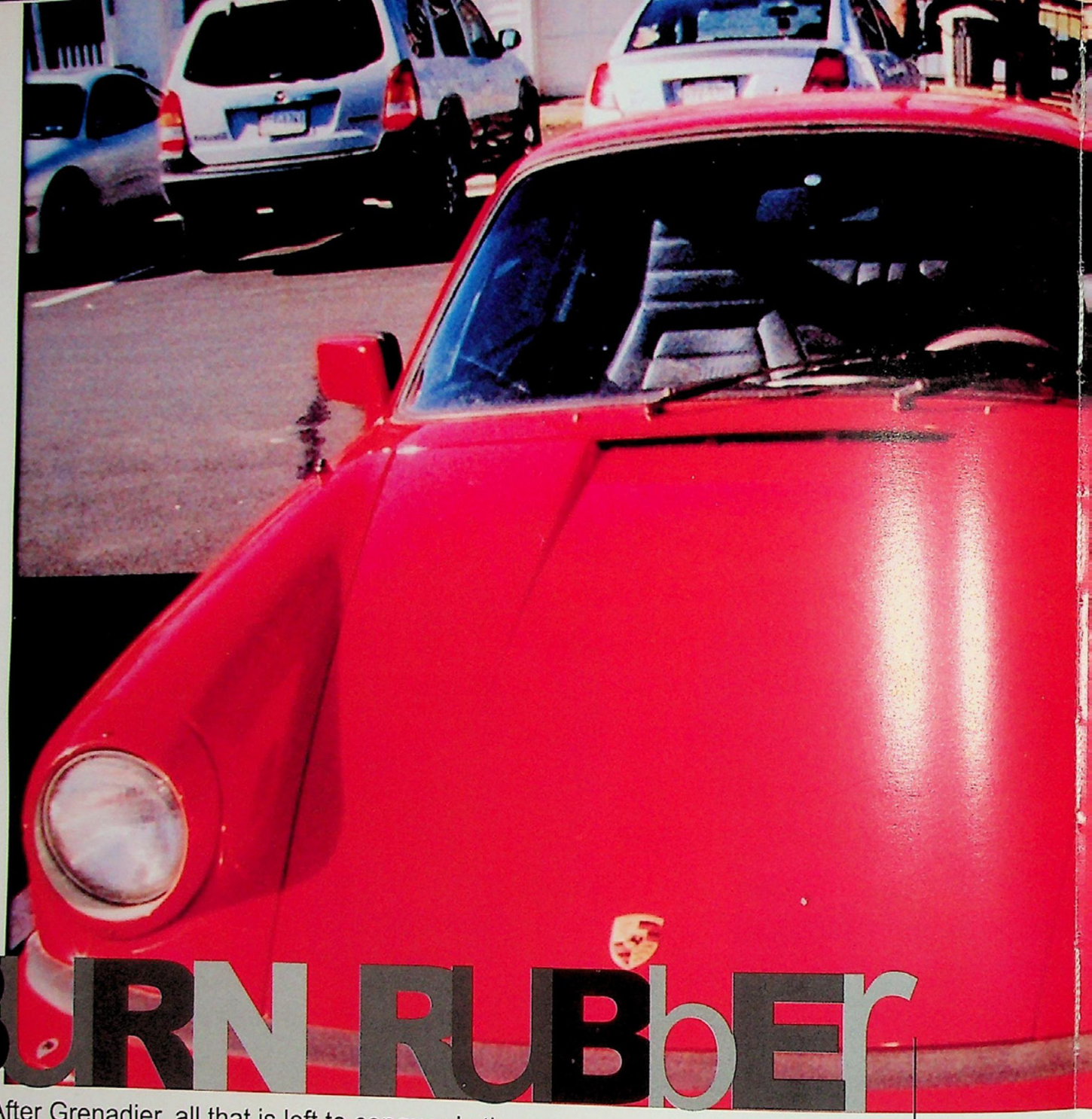

BURN RUBBER

After Grenadier, all that is left to conquer is the **open road**.

[matt martin]

Forget the Indy 500. Even more thrilling is watching our morning rush, when students **burn rubber** to land a coveted parking spot. The infamous Grenadier Boulevard becomes a raceway as crazed students scramble for the elusive spaces near the walk that leads up to school. This year, however, there have been some improvements to what was once just a street with a primitive gravel parking lot. Now, it's a street with an *improved* parking lot, consisting of lined spots, one-way traffic flow, actual macadam, and guardrails. Still, not everybody fits on Grenny, so the student expressway extends into the neighborhood just beyond Elizabeth Avenue, much to the delight of its residents. Two-hour parking has become a way of life, a vicious cycle of inconveniently moving your car, paying tickets, and competing for the closest spot on Greenwhich, High, or Montrose. Still, student drivers inevitably spend many a day looking over their shoulders, making sure that the ever-stealth Bethlehem Parking Authority is not on their trail.

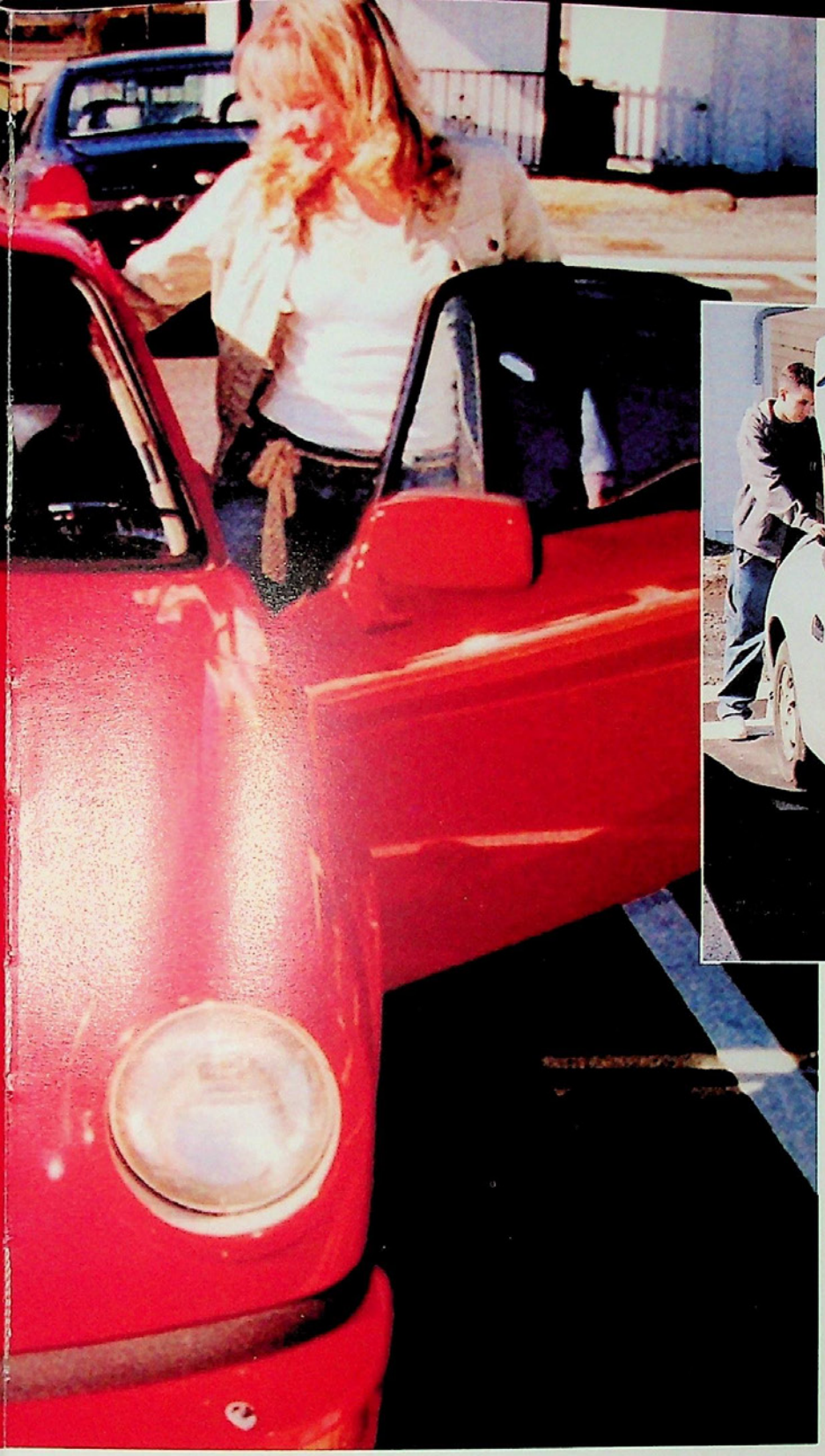

RED HOT BABY

Everybody has a first car, but you would never expect your first car to be a Porsche! Senior Alexis Venanzi gets ready to leave school and cruise in her 1983 911SC Porsche. "It's my little red baby!" exclaimed Alexis. Photo [andrew byrne]

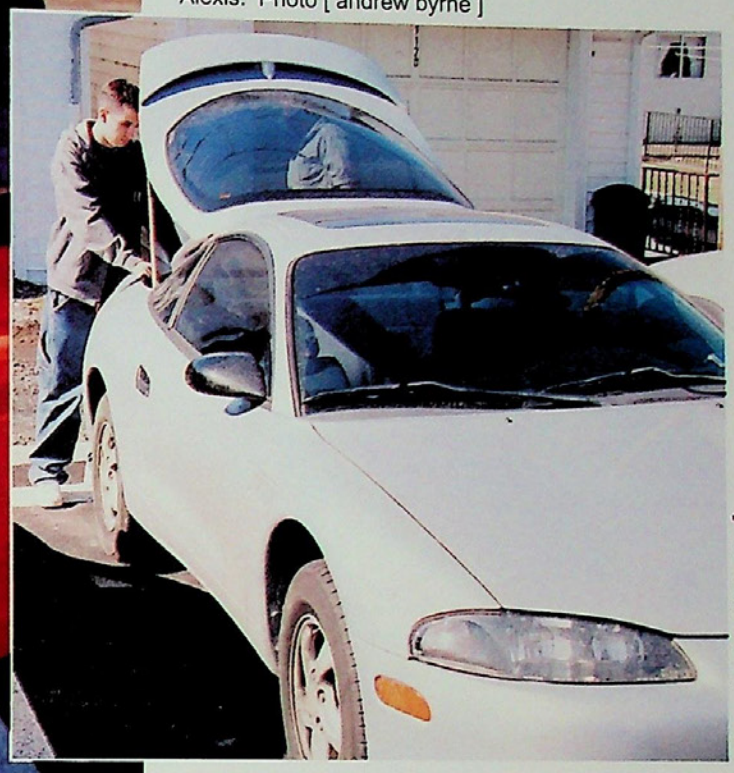

THE DATE MACHINE

With a car like this, senior Mark Rebimbas has no problem getting a date. Mark's '98 Eclipse is a huge chick magnet. "I get all the ladies with it!" he exclaimed. Photo [andrew byrne]

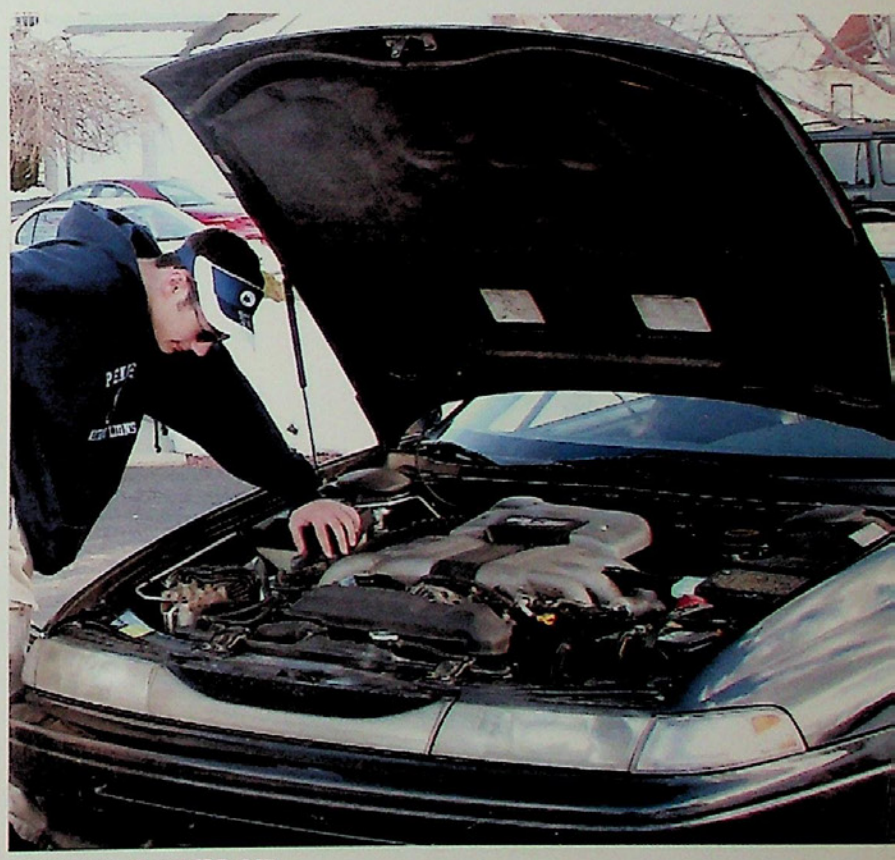

GETTING A TUNE UP

Checking under the hood, senior Mike Merkler scopes out the inside of his 92 SVX. Many students do maintenance on their own car to save money. Still, Mike is obviously a big fan of his car, as he stated "It has the hottest windows ever." Photo [matt martin]

KRUISN' KERECZ

Senior Scott Kerecz has nothing to brag about with his 94 Toyota Tercel, which is evidently lacking in the horsepower. According to Scott, "It's the slowest car in the world. I'm rolling mob deep with 80 ponies." Photo [matt martin]

RAILS MADE FOR GRINDIN'
Not everyone realizes that our very own Grenadier Boulevard is not only for parking. It is a great snowboarding spot. Senior Alex Emmons is one of the few students let in on the secret, here grinding on a handrail. Al explained, "It's great having a handrail on campus. During lunch, I can go out and snowboard." Photo submitted [alex emmons]

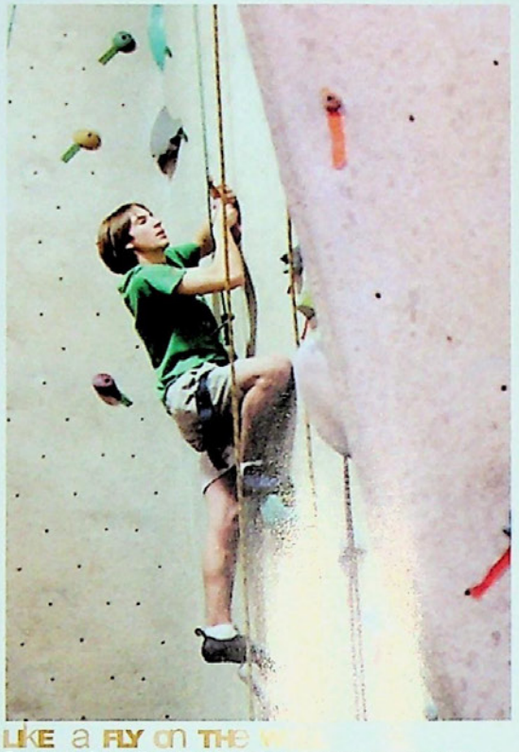

LIKE A FLY ON THE W
Senior adrenaline junkie Isaa[illegible]wls up a rock climbing wall, during a tri[illegible]. "We go pretty often. I love the rush I g[illegible]when I [illegible]ch the top," Issac said. Photo submitte[illegible] Isaac Southard]

PROPERLY PADDED

More than just a sport, it's an **extreme lifestyle**.

[alix mcgeehan]

No longer confined to the bottoms of skateboards, the brand names of extreme sport companies can be seen everywhere. Clothing, video games, shoes, and even sunglasses are plastered with the names of "alternative" brands like Element, Ambiguous, and Hurley, and skate shops no longer just stock blank decks and trucks. Vans is a company that ties the extreme lifestyle together every year at their Warped Tour, a music festival which showcases punk and alternative bands, holds skate and biking demos, and even sets up shops in the middle of the venue where kids can buy special edition Vans shoes and clothing right on the spot. Even food has become extreme, such as the new Extreme Doritos, complete with advertisements of kids skateboarding and biking, properly padded and helmeted, of course. With the extreme lifestyle now more mainstream then ever before, many students support alternative brands and are taking extreme sports out of the underground scene.

NOT FOR THE FEEBLE
To combat boredom, senior Jawn Au spends his free time riding in the courtyard, which he claims to be the best local riding spot. Even after spending over $1500 on his bike, Jawn beats it up doing a feeble stall on one of the walls. Photo [alix mcgeehan]

SPACIOUS GATHERINGS

While the cafeteria appeals to the many tastes of our student body, one persistent problem seems to be the limited space for friends to gather. "I enjoy spending lunch with all my friends. It gives us all a chance to just relax and talk. But there always seems to be a problem with space, so we tend to find ourselves within elbow distance of each other," joked freshman Aimee Johnson. Photo [allyssa sirb]

DINING DECISIONS

"There is a strategy to eating in the cafeteria," freshman Zach Kissingler said. "The quicker you run down there, the sooner you eat." With this idea in mind, many students don't mind joining the lingering line, while waiting to make their own dining decisions. Photo [allyssa sirb]

10 The amount of money that students typically spend on lunch per week

13 The number of fast food restaurants that surround Liberty

12 How many different varities availble for lunch in the cafeteria

3 out of 10 Students who actually use their lunch money on lunch

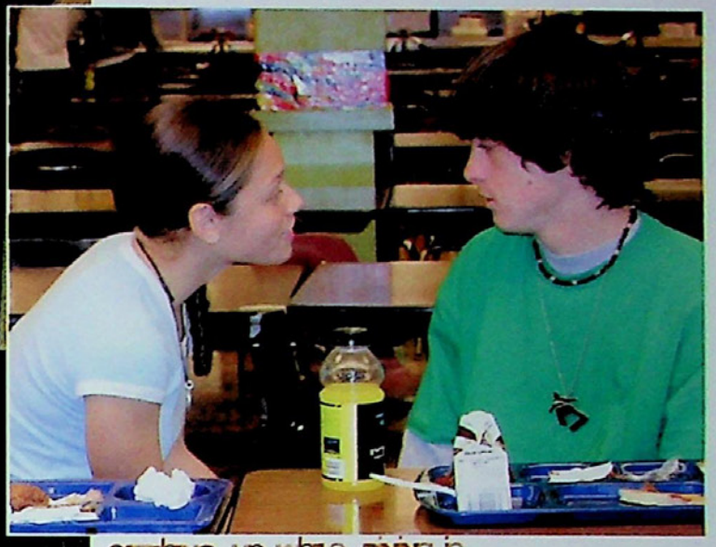

CATCHING up while DINING in
Seniors Cristian Pates and Roseida Cotto finish their conversation once the cafeteria is deserted after lunch. "The best part about lunch, is that I actually get to eat and relax. On top of it all, I'm always surrounded by good company," Rosie fondly joked about Cris. Photo [allyssa sirb]

cram our faces

Considering the **amount of stress** students face on a daily basis, it's no surprise that lunch easily becomes an escape.

[melissa coleman]

Maybe you're an underclassmen who enjoys testing the limitations of the off campus lunch privilege. On the other hand, you could be a senior with the advantage of off campus lunch, so you load up the nearest car with as many people possible and travel the few minutes to one of the many fast food places that surround our school. But maybe none of that suits you. Maybe you'd just rather grab a few chairs and make your best attempt to chat it up with your friends over the roar of our overcrowded cafeteria. However you like to spend your thirty minutes, lunch is more than time for eating. As junior Chelsea Ford said, "The best part about lunch is that my friends and I finally get a chance to get together, cram our faces with overpriced junk, and just joke about our day so far." Regardless what happens in the first half of our school day, lunch brings an escape from the demands of classes and a chance to simply enjoy yourself. "It actually becomes a time that everybody can enjoy, which is always rare," laughed sophomore Emily Hooper.

EXIT
ORIGINAL
Enyce
Jeans

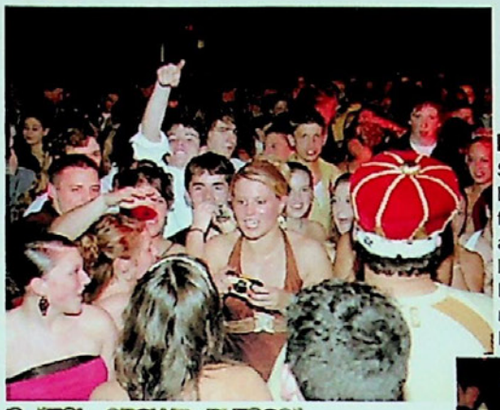

A REAL CROWD PLEASER
Over 500 students attended this year's homecoming, the last of its kind held in the old gym. Senior Morgan Fatzinger was one of the many students who enjoyed the homecoming dance. Even though it was crowded, Morgan said, "This was honestly the best dance I've ever been to. Being [illegible] all my friends made it unforgettable." Photo [christmas city studio]

ROUND OF SMILES
Senior Nicole Tallarico is nothing but smiles as she dances with her friend, senior Ben Heist. "Nicole and I have been friends for as long as I can remember," said Ben, "and homecoming was a nice way to spend time together." Photo [christmas city studio]

KINGS AMONG THEIR QUEENS
Many on the homecoming court were surprised by their nominations for king or queen. "I felt honored that I was nominated for the court," commented senior Keith Sacarakis, "and it was fun being with all the hot chicks. The biggest surprise was how all the guys were lookin'." Photo [christmas city studio]

Dressed to iMPreSS

A night when students swap sneakers for some **dancing** shoes was the last of its kind in the Old Gym.

[nicole tallarico & natalie haller]

Homecoming is more than just a dance. It's a celebration of the start of another school year, of the start of the football season, and of the autumn spirit that embodies Liberty. For seniors, it signifies the beginning of the end. Freshmen are thrust into the world of high school, as they learn what it feels like to dance with the hot, sweaty, and scantily clad masses. This year's Homecoming was particularly important, as it closed a chapter in the school's history. For the final time, the king and queen were crowned in the Old Gym, purses and shoes were reluctantly stored under the spiral staircase by the boys' locker room, and bobby pins were adjusted in the crowded bathroom. In a way, the event will never be quite the same in years to come. But in the end, everyone will still gather at friends' houses for rushed group shots, mingle in the brisk night air as they line up to enter a decorated hallway, and walk into the celebration dressed to impress, with the feeling that the dance they are about to enter is much more than a dance.

HIGH SCHOOL ROYALTY
Juan Hernandez and Caitlin Stilin-Rooney, homecoming king and queen, walk through the old gym. "I was shocked that I was chosen for homecoming queen. I would have never guessed that I would be picked. It was an amazing night and I had a blast," Caitlin said. Photo [andrew byrne]

senior–kory smith

junior–sarah timar

senior–adam sankovsky

senior–alex emmons

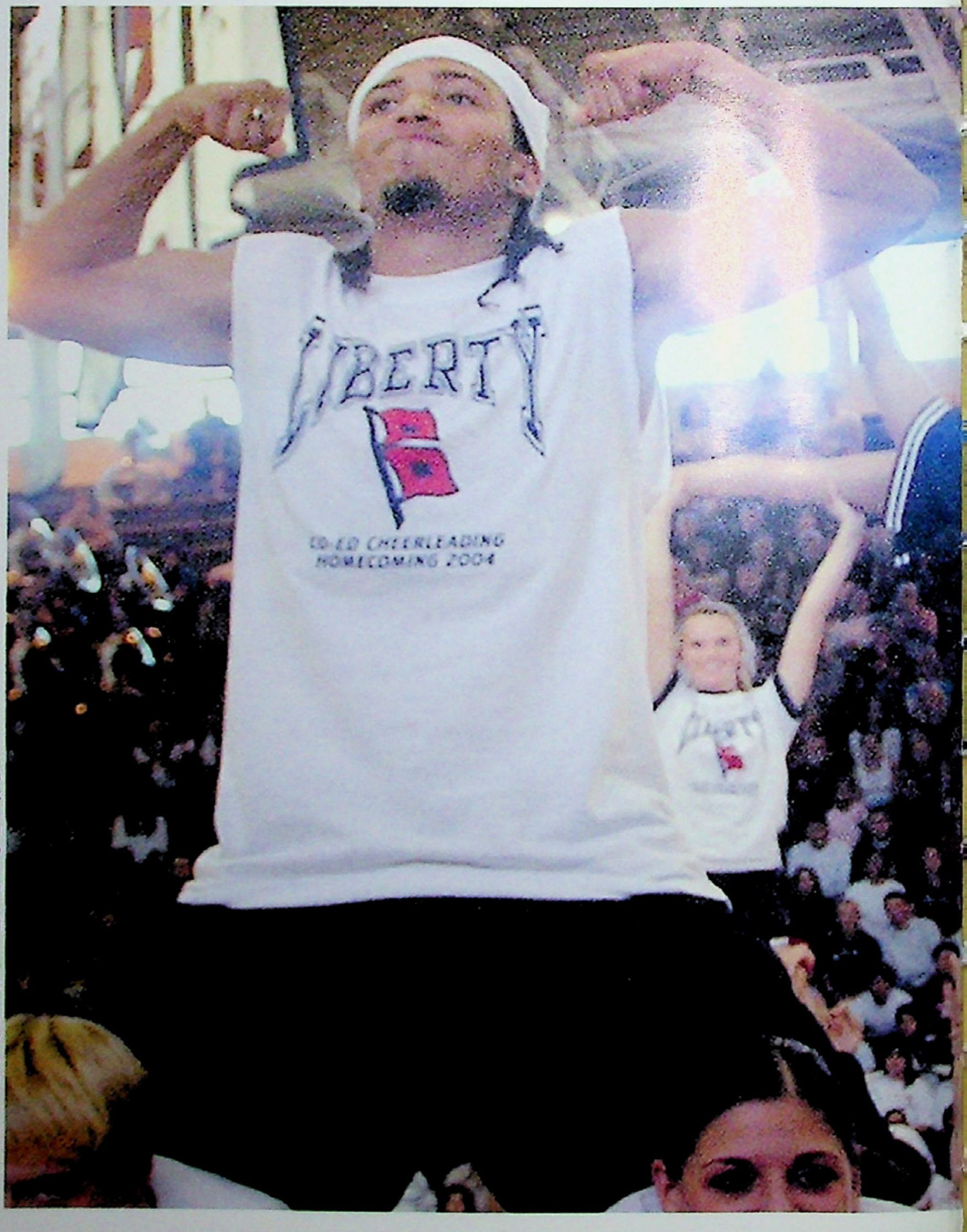

hopping to the finish

Junior Gordon Mack achieves a second place finish in the potato sack race during the spirit week pep rally. "I have good hopping skills that I developed in first grade as the hopscotch champion," he boasted. Gordon looks forward to a first place victory next year.
Photo [alex hoffman]

glory on top

After four nights of learning what it took to be a male cheerleader, senior Alberto Melendez poses at the top of a pyramid at the end of the Homecoming pep rally. "I was nervous at first because I didn't want to trip or fall off the pyramid," he explained.
Photo [alix mcgeehan]

crAZy stUnTS

School spirit became an **epidemic** spreading through the classes.

[alison williams]

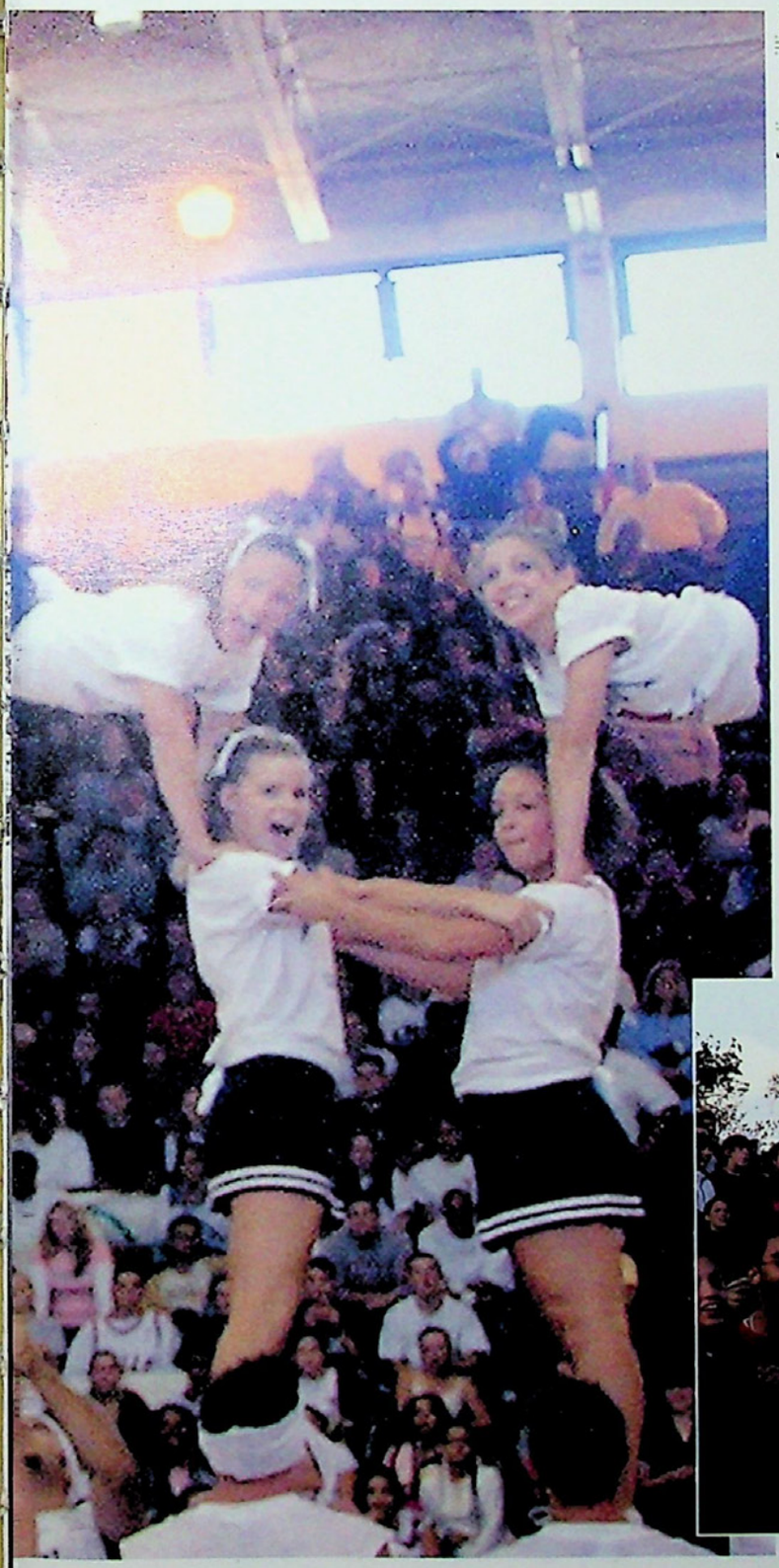

Displaying spirit and courage, breakdancers, both female and male cheerleaders, and majorettes caused vast excitement at pep rallies. Others took advantage of the excitement to pull crazy stunts of a more controversial variety. From tumbling to class battles, pep rallies were filled with energy and unpredictability this year. "Pulling a pep rally stunt got me hyped," said senior Tony Logan on using a T-shirt and blow-up doll to insult the junior girls. On the day of the Homecoming event, a group of 11th grade girls wore what became the infamous pink shirts, taking a stab at seniors. Thus, a pep rally war began that included Logan's stunt and several signs. The spirit week pep rally shook things up because the festivities were moved outdoors, the band added "Lean Back" to its repetoire, and rumors that rich girls Paris Hilton and Nicole Richie would show up persisted. Surprise and amusement also surrounded the actions of certain seniors such as David Ivankevich during the traditional relays. Dave ripped a hole in the bottom of his potato sack in order to secure a win in the potato sack race between the classes. "I was too tired to put up with anyone else's shenanigans. The seniors must dominate and not allow younger classes to bask in any glory at all," Dave explained about his cheating tactics.

SURPRISE! Senior vice principal Mr. Zulli pops out of a cake to surprise the crowd, which was expecting Paris Hilton, at the spirit week pep rally. Even though weather conditions were quite cold, he decided to go through with the stunt. "I'd do anything for the kids," he explained. Photo [alex hoffman]

Thriving in chaos

From **start to finish**, there's never a dull moment when tailgating with the student cheering section.

[natalie haller & nicole tallarico]

It's Friday night. You and your friends get decked out in anything you can get a hold of that's red and blue. As you make your way through the parking lot, vision slightly impaired due to the window chalk covering your car, excitement fills you as you grab the last parking spot. Stepping out of the car, you are bombarded with students thriving in chaos. Walking through the crowd to get to the grill you catch a glimpse of the guys playing football in the street, anticipating the game to come. After detailed sign and body painting, you are ready to enter the stadium. Once everyone is packed into the student cheering section, the ranting and raving begins. You sit through interceptions and fumbles, the Grenadier Band's halftime performance, and the touchdown that creates the final score. You leave the night with new memories and are ready to do it all over again next Friday.

[senior–sam parker]

hangin' with the guys

It's hard to tell where the guy ends and the girl begins with senior Tony Logan dressed up in this costume. Of his favorite cheering section experience, senior Ben Mies said, "It was just fun being with my friends, supporting the team no matter how crazy we looked." Photo [andrew byrne]

there's a cane in every crowd

"Props were always a priority with all of us. From the bathing suits to the crazy headgear, the inflatable man was definitely the biggest crowd pleaser," explained senior Jenna Speicher. Jenna, along with just about everyone else in the cheering section, always came to the games dressed in full gear. Photo [andrew byrne]

hail liberty!

Of course the cheering section isn't just limited to the football games. Many attended the Freedom vs. Liberty swim meet to cheer on the swimmers. "We had a lot of heart and soul, no matter what sport we were cheering for," said senior Marc Davis. Photo [andrew byrne]

the masked cane

Seniors Adi Joseph, Mike Eckert, and Scottie Reade definitely define the meaning of a true Liberty fan. Adi said, "Because the game fell on Halloween, I knew I wouldn't feel out of place wearing a crazy mask as long as it was in our school colors." Photo [andrew byrne]

roughin' up the pavies

In one of the most anticipated games of the year, Junior Brien Ruyak blocks Freedom player Roberto Albino to open a hole for the offence. "There is no better feeling then beating Freedom, especially since we won 42-14...we creamed them," laughed Brien. Photo [christmas city studio]

kickin' back

Senior Tom Deibler-Ehrlich works to keep control of the ball against Freedom player Jonathan Crisafi during the Freedom-Liberty soccer game. "The Freedom-Liberty game to me is a time to have fun and score a lot of goals. This year I scored five, " Tom proclaimed. Photo [christmas city studio]

RING OUR BELL

A little rivalry **between** two schools never hurt anyone...or so they say.

[alexis venanzi & karen gentis]

Dressed in camouflage from head to toe, the Class of 1999 ascended the top of Freedom's main building and covered Freedom with a sign that read "Liberty Forever." With a lot of hard work and planning, another senior class prank and display of rivalry between the two schools was complete. Before the Liberty-Freedom rivalry, there was the passionate battle between Bethlehem High School and Allen High School. Allen's mascot even originated from the competitive streak between the two schools; they became known as the Canaries, as it is the only bird that can fly through a hurricane. Eventually Bethlehem High School became Liberty and a new high school rivalry was established with Freedom. "Liberty is set apart from Freedom because Liberty has age. We've graduated great grandparents, grandparents and parents; Freedom hasn't and this makes Liberty's traditions richer," explained Assistant Principal Mrs. Durante. A huge part of the Liberty-Freedom rivalry has been the passing of the bell between schools, or lack thereof. The tradition started in 1974 when the bell was given to the school that had won the most varsity sports. Liberty has had the bell now for fourteen years. Between our creative pranks and our outstanding athletes, Freedom should give up and ring our bell!

senior–tony logan

junior–laura bauman

seniors–liz liberati and ben mies

seniors - andrew osipower, alex emmons, ben heist, kevin merkel, nick royer

rumble in the jungle

Senior Sam Parker carries on the spirit week pep rally gorilla tradition. Ultimately beating junior Gordon Mack in the jousting competition, he likes to believe the suit brought him luck. "I had practice jousting at the senior camp-out, but I think the suit helped me annihilate Gordon" Sam said. Photo [andrew byrne]

faster than a camel

Hawaiian Day isn't complete until someone rides a moped through the teacher's parking lot. "My moped gets 200 miles to the gallon in the 3rd floor of the Klein Center," raved senior Isaac Southard, outfitted in Middle Eastern garb. Photo [caitlin stilin-rooney]

raging romans

"I came to school on Hawaiian Day in what I thought was an original outfit. Then I saw Zach Elchaar wearing the same thing, and I just couldn't take it," senior Alex Emmons said. At least Al doesn't stab his friends in the back. Photo [caitlin stilin-rooney]

freshman–lena brones

senior–tanya conti

senior–david ivankevich

junior–gordon mack
senior–andrew byrne

WREAKING HAVOC

No shirt. No shoes. **No problem**. Just throw on a cape, fuzzy slippers, or a grass skirt and you're set for the week.

[karen gentis & alexis venanzi]

It's easy to fall into the boring routine of traveling through the over packed hallways day after day and struggling to stay awake through endless physics lectures. The entire year simply becomes a blur as every day seems to mesh into one big memory. Sure, we all have the amusing short lived memories of the freshman tripping down the 800's stairwell or the class clown getting kicked out in the middle of a quiz. However, nothing will stand the test of time in our minds quite like the five infamous days that lead us into the much awaited Liberty vs. Freedom football game. The weekend before spirit week you are guaranteed to run into someone at the mall or closest thrift store shopping for the best super hero outfit or the right slippers that will match the PJ's for Monday. Not only is spirit week a time for dressing absurdly and wreaking havoc, it's five unforgettable days that model our unsurpassed spirit and school unity proven through our own outfits. Hours of preparation and thought to complete the transformation from Liberty students to coconut-bra wearing Hawaiians and the afro haired disco queens that are guaranteed to be noticed. Whatever you wear, you have to stand out and be original. "Superman, Spiderman, Wonder Woman...I just couldn't choose one hero to be. That's why I made up my own," proudly commented The Incredible Box (otherwise known as senior Alex Emmons) as he attempted to sit while clad in cardboard boxes from head to toe. As the days rapidly passed, it happily meant one day closer to the culminating point of the week: Red and Blue Day. The traditional Friday, preceded by Thursday night of 120 student decorously trashing every hallway while seniors notoriously left their '05 mark on every window reachable, was the day that will never be forgotten. Beginning with the customary senior breakfast, soon followed by the freezing end-zone painting, and ending with the even more freezing outdoor pep rally, Red and Blue Day was the perfect launch to the rousing Saturday afternoon rivalry game. Even with the continuous rumors of a possible celebrity siting that spread throughout the week that eventually proved false, spirit week highlighted Liberty's supreme identity as the school above any other.

DESERTED SLEEPING BAGS

Seniors bond on a night of **decorating** and protecting the school, without **sleep**.

"Nobody is going to sleep tonight." That was the general consensus as about 75 seniors, a handful of juniors, and a spattering of chaperones, in over their heads, gathered in the cafeteria on the Thursday before the Liberty-Freedom game. The Senior Campout is an annual event that's all about protecting our turf from problematic Patriots and a time for seniors to leave their mark for their final Red and Blue Day. This year, the class of 2005 representatives slaved over blow-up Incredible Hulks, which they transformed into the seven strapping senior football players, along with a miniature village, fondly dubbed, "Freedomville," which the students subsequently turned into a hurricane-wrecked disaster area. When they emerged from a cloud of spray paint fumes after a week of after-school planning, the seniors were ready to spend the night adorning the school, consuming absurd amounts of food and caffeine, and bonding over an evening of timeless high school games. After the simulated hurricane was set up in the lobby and the mammoth signs were hung on the front of the Commons building, seniors spent hours competing in bombardment tournaments, football and matball games, and American Gladiator-esque matches held in an inflatable jousting arena. Highlights included a controversial boys versus girls matball marathon that turned into a battle of the sexes, a "singing" competition between less than stellar vocal duos Karen Gentis and Jeff DeCrosta against Alex Demshock and Joe Loguidice, and a Zoolander-inspired "walk off" between Alexis Venanzi and Dena Shleifer. Dena also joined Jenna Spiecher and Dance Dance Revolution champion Mr. Jeff Achenzie in a display of break dancing skills, leaving their audience in hysterics. Endless activity left dozens of deserted sleeping bags littering the heated tent.

senior–nicole tallarico

senior–joeseph loguidice

senior–kara kahler

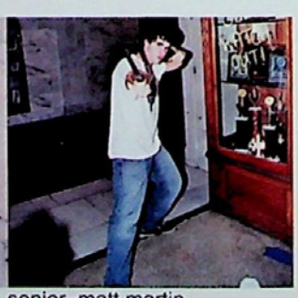
senior–matt martin

they'll be here all week

Seniors Karen Gentis and Jeff DeCrosta, members of The Karen Jeff Band perform in a battle of the bands with Joe Loguidice and Alex Demshock. "This will be the last free show of the KJB before we go platinum," comments Jeff. Photo [kali koutsoumbis]

Number of hot glue gun sticks used to put Freedomville together **300**

Pounds of popcorn brought by Mr.Achenzie from Carmike Cinemas **100**

Number of chaperones in charge of looking after the 104 students **14**

Average number of coffees consumed by a sleepout survivor the next day **3**

bringing down the walls

Senior Stacey Haas hangs storm clouds over Freedomville, in the senior tradition of decorating the main lobby the night before Red and Blue day. Stacey mentioned, " It was really fun being a part of tradition. We [seniors] had a great time and came together as a class to decorate the lobby. It didn't stay up long, but it was a great show of school pride. I feel bad that our decorations peeled off the ceiling paint in the main lobby". Photo [andrew byrne]

CREATING THE FUTURE

Seniors stress over a decision that will **affect** the rest of their lives.

starting a new chapter
"I am excited to start a new chapter in my life by going to college, but also nervous because I'll be doing it without my friends," Revé Anderko remarks while looking at a Moravian College pamphlet. Photo [lauren diehl]

[lauren diehl]

Realizing that your four years of schooling at Liberty High are coming to an end is a bittersweet feeling. Leaving Liberty, the source of endless memories made with friends, teachers, and peers, is extremely tough, yet you are finally ready to break free and enter an environment in which you are the one making all of the decisions. The doors of opportunity have been knocked on long enough, and now they are finally ready to be opened. Whether you plan on attending **college** in the fall, starting a job right away, going into the service, or taking the year off, opportunity awaits for your arrival. The future is here and you are forced to be a part of it. As famous computer scientist, Alan Kay, once said, **"The best way to predict the future is to create it."** So go! Create the future holding the knowledge gained and memories had at Liberty close by.

> **"No matter where or what college we go to, we will all be connected by the memories we shared at Liberty."**
>
> **Senior–Daniel Lugo**

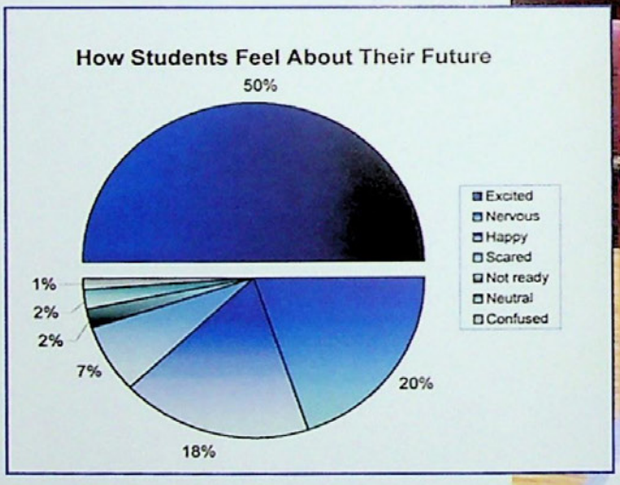

from B-hM to E-town

Senior Amanda Marfisi sits in her Student Service Center writing down information from a booklet for Elizabethtown College, which she will be attending in the fall. Amanda claims that at first she wasn't wild about "E-town" but then she saw their volleyball team and fell in love. Photo [lauren diehl]

Service & HONOR

Serving **proudly**, no matter what the sacrifices may be, often proves to be the most important aspect of being a part of the military.

[jessica gerena]

You're down on the floor and your arms are quivering. Your veins are surging and your muscles feel like they're tearing apart. You're concentrating and focusing on one thing, doing that one last push-up. As you take a deep breath, clench your teeth, and push your body off the ground, you're overwhelmed with a feeling of accomplishment. This is what senior Lizbeth Sanchez experiences at least five days a week, after school and on weekends, serving the Army National Guard. "I love it! It's so much fun. Everyone there is like family to me. It's just great," she exclaimed. Lizbeth is just one of the many students who graduate and join the military. Though these young people in the military face emotional and physical challenges, they possess strong senses of determination, service, and honor. As Lizbeth stated, "People died for me, so I'd die for my country." There isn't anything our troops wouldn't give for our country, even if it results in a broken bone, stitches, or fatality, which is why our community and country is proud of those who serve.

standing guard

Senior Lizbeth Sanchez stands proudly with troop mates Pv2 Guzman, Pv2 Guth, Pv2 Logan, and Pv2 Peters in front of a Thunder Hawk helicopter at BAVTS to talk to students about joining the Army Reserves as an engineer.
Photo Submitted [lizbeth sanchez]

fulfilling a dream

Senior Adam Sankovsky plans to go to a college with a ROTC program to fulfill his dream of being in the Marines. He explained, "It's something I've wanted to do since I was little. I want to join the Marines to make a difference."
Photo [jessica gerena]

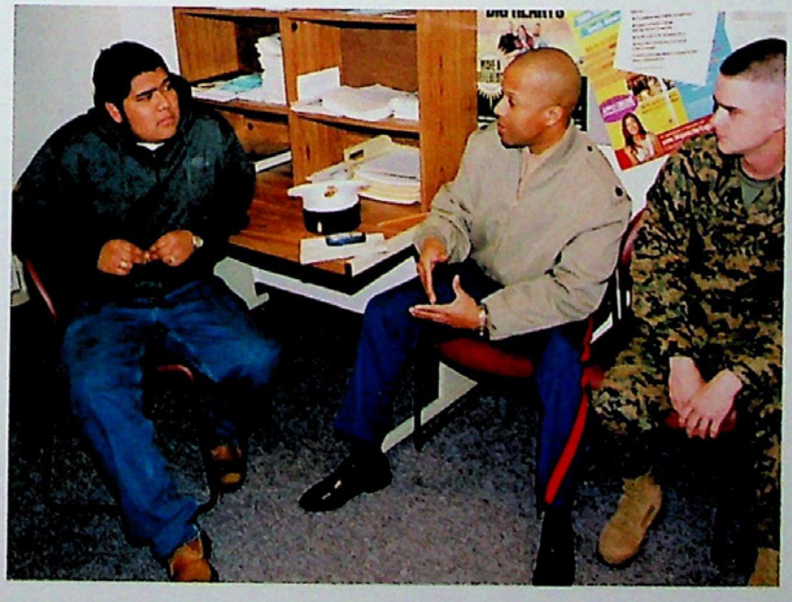

talking things over

Sgt. Young and Private Williams meet with senior Eugenio Merino to discuss the Marines with him. "I want to serve my country, but the physical training will be tough," Eugenio stated.
Photo [andrew byrne]

star in training

Senior Miguel Reyes showcases his singing skills performing "Jesus Walks" by Kanye West. "I have been rapping for six years and have performed at various events. I already have a CD out and I'm working on by second one right now. I love being the center of attention," explained Miguel. Photo [andrew byrne]

steppin' to the beat

The Broughal Step Team uses its creativity and unique steps to convey diversity and dance history. Senior Saira Ayala, Vice-President of Teen Summit, commented, "The Diversity Celebration is a very positive event to have in the school. I only wish that more people would get involved because people can learn so much from it and it's also a lot of fun." Photo [andrew byrne]

Diverse personalities

Diversity isn't just about **ethnicity**, but about differences and understanding.

[laura ricles]

Roaming through the halls, you encounter an array of differing faces. Diverse personalities compose the essential elements of our school. Instead of trying to make a generic mold of a student, our community and school emphasizes the diversity so widely recognizable. One such event that celebrates diversity is the Diversity Celebration, which is hosted by Teen Summit once a year in honor of Black History Month. The Diversity Celebration is in its third year running and is free and open to the whole community. "The celebration utilizes the creative arts to deliver messages about diversity. It also challenges people to be aware of the stereotypes created and to overcome these stereotypes to work toward the betterment of the community," commented coordinator and advisor Ms. Ortiz. This year's entertainment included a motivational speaker, Murdocc Saunders, who humorously enabled the audience to paint a picture of self success. The Nubian Gents and Feminine Fire, a ministry group, utilized various forms of dancing and singing. Lastly, the Broughal Step Team and Liberty Tempest Dance Team performed routines that not only exhibited their skill and dedication, but expressed the history of step and other dance forms. In addition to the evening events, this year's celebration also included help from Future Business Leaders of America and the Latino Youth Leadership. Conferences were held during the day that emphasized diversity in the community and workplace, and expression of diversity through art and spoken word. "The conferences were a new addition to the program and they were a real success. We received a lot of positive feedback and everyone really enjoyed the whole program," explained Ms. Ortiz. The Diversity Celebration helped to unite students by celebrating our differences as individuals, but our similarities as a school.

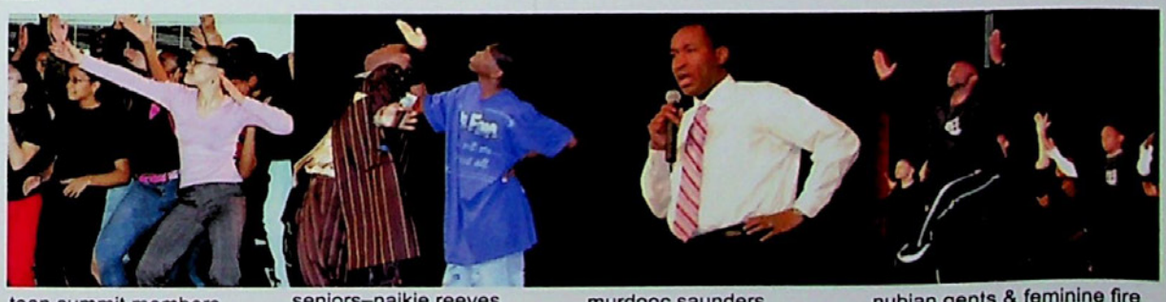

teen summit members

seniors–naikie reeves & paul bernard

murdooc saunders

nubian gents & feminine fire

hot and spicy

Switching from renovating to fundraising, senior Scott Edwards pours out a cup of chili for hungry members of the community at the Winter Nook/Chili Cook Off fundraiser. "It was a really great night. A lot of people came to help support the Illick's Mill renovations. We charged for the chili taste testing and all that money is going towards the renovations," Scott explained. Photo [andrew byrne]

tearing up the floor

Two of Liberty's strong and determined seniors, Kevin Merkel and Scott Edwards, test their strength by ripping up the floor boards of the mill. "Being able to work with contractors and learn how to do this kind of stuff is something I feel privileged to have been able to do," stated Kevin. Photo [nick christof]

drill sergent

While working diligently to put lighting fixtures in the basement of the mill, senior Marc Davis tries hard not to lose his concentration because he is not wearing a hard hat. "The contractors show us how to do everything, so we never feel like we are in danger," he said. Photo [nick christof]

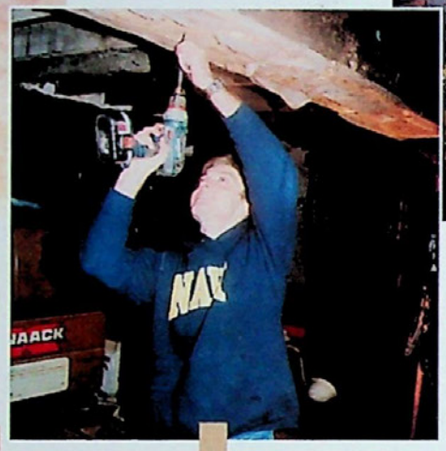

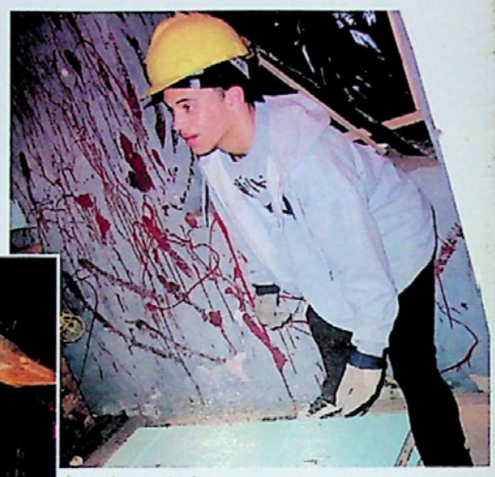

heating things up

While putting down warm board flooring, junior Zane B[illegible]rodt-Hayspell pays close attention [illegible] work making sure not to mess up. [illegible] part of Illick's Mill because [illegible] changing history, but w[illegible] own," Zane explained. Ph[illegible] of]

Rebuilding History

While you're daydreaming in math class, a select few are **renovating** a community **landmark**.

[alexis venanzi & karen gentis]
[copy–alex demshock]

A project that began in 2001 is now entering its final stages. The Illick's Mill Project is aiming to conclude the revitalization of its namesake by 2006. Yet the 2004-2005 partnership of students knows that the work it is doing will leave a legacy of environmental education for years to come. However, the students of Illick's Mill also reap the benefits of alternative education. Senior Veronica Delfino said being a Mill student was "a true privilege. You learn what it's like in the business and professional worlds." The group is responsible for putting on a semiformal gala in October, the Winter Nook, the Chili Cook-Off in February, and the elaborate Riverfusion, a day of music in May. Profits for both the gala and the Nook doubled from last year's results, and director of the program, Karen Dolan, attributes the success to the caliber of the group. After advising several classes of IMP students, Dolan feels that this year's group was the "most diverse" and that "their dynamic qualities have made them the most effective" students she has had. Senior Mill student Melissa Hunter-Perrelli, who is in charge of keeping the first record of this group's progress for next year's class, described the experience as a "combination of so many wonderful elements that all come together in the name of rebuilding history."

it's mill time

Illick's Mill was built in 1856 by John Peter. The mill was the third grist mill that was built in Hanover Township, but it is the only one of the three mills still standing. Renovations for the mill will be finished by May 2006. Photo edited [alexis venanzi]

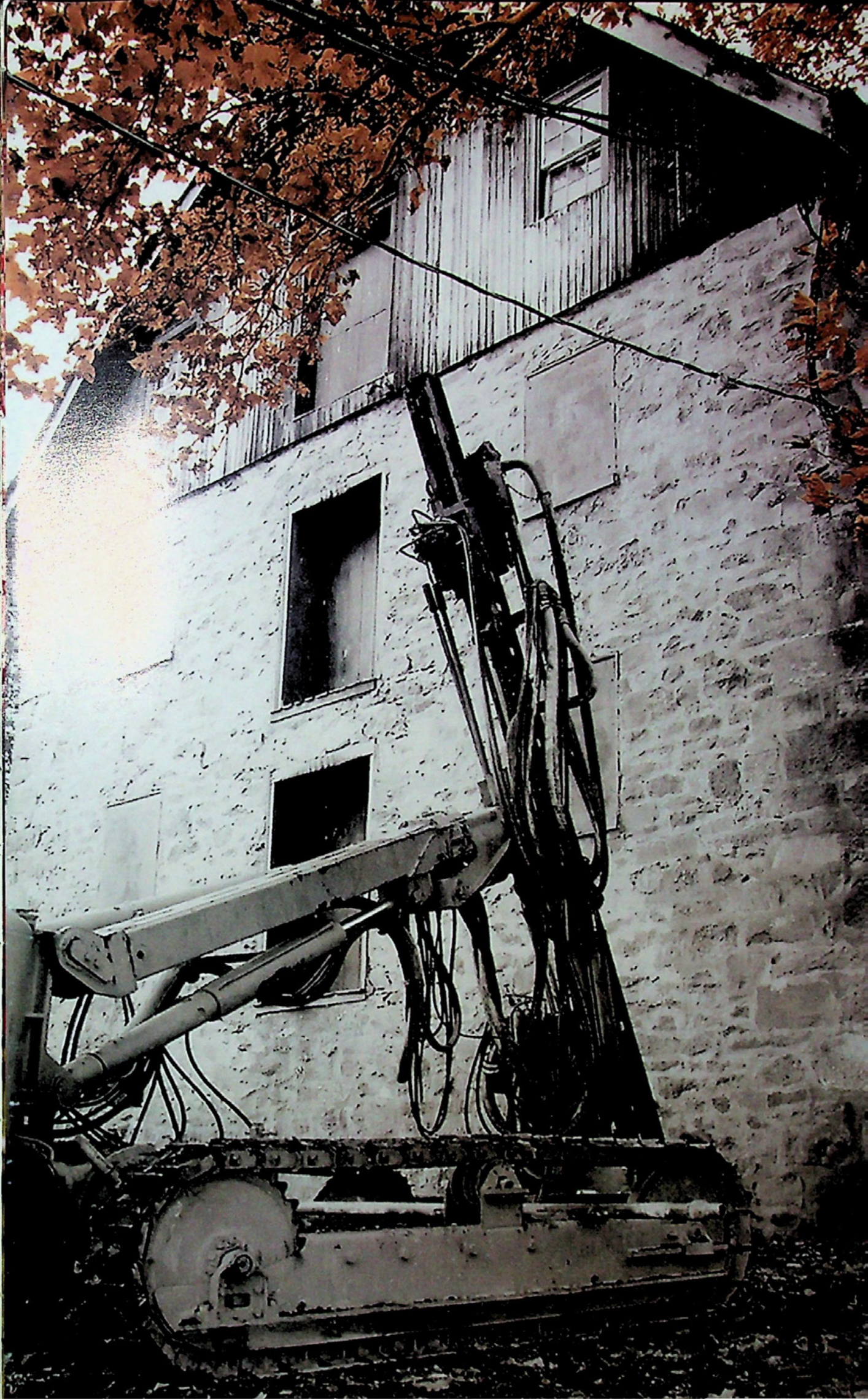

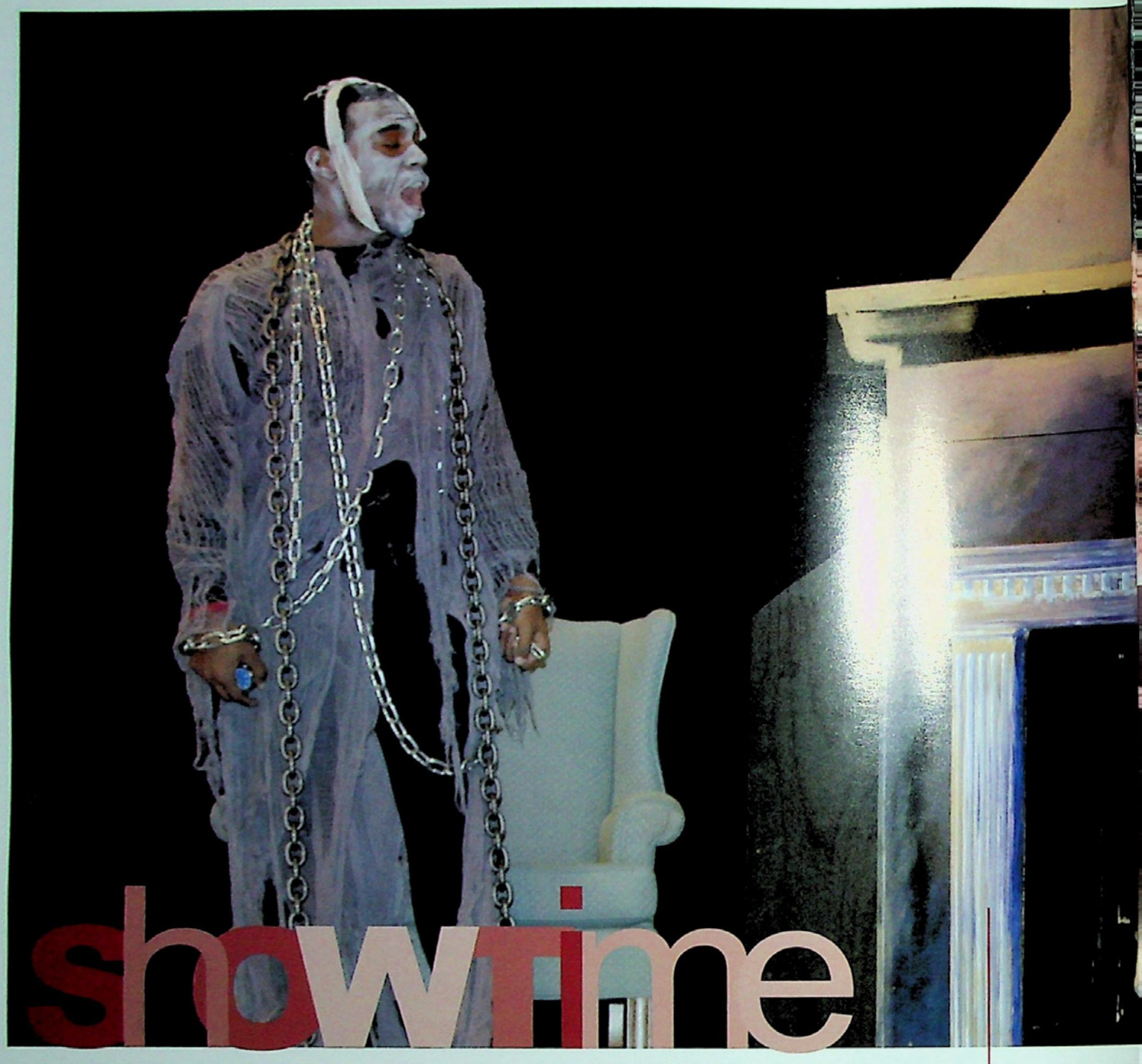

showtime

The last play on the original stage brings out a **unique** cast.

[rachel lushinsky]

The auditions ended and the roles were filled. The talented and ambitious actors and actresses prepared for the next few months of winter which would be filled with intense practices every week in preparation for their rendition of " A Christmas Carol". Under the direction of a new director, Judith Danilovicz, all the hard work was soon to pay off making Liberty's first play in three years a huge success. Matt Martin, who played Ebenezer Scrooge, compares acting in his first play to the musical, "It was different because it brought a various crowd out to audition for the cast. It was more acting oriented." Dress rehearsals took place a week before the show. Junior Shaun Marakovits who played young Scrooge believes practicing without scenery or costumes is not a problem. "Scenery should already be in mind and presence while acting, it is not really the physical aspect of the play, but how the actor becomes the character. Scenery is for the audience not the actor," he explained. When showtime finally arrived the cast was in anticipation. Junior Alex Wright loves opening night, "There's a sense of excitement and adrenaline you get on stage which produces a uniquely wonderful experience." The energy from the actors was transmitted to the audience to make for an exciting and entertaining show.

BAH HUMBUG
Senior Matt Martin definitely has quite a bit of acting experience, and he proved his talents through his portrayal of Scrooge. "I've done 4 shows at Liberty at this point, but this was the first play for me, since the other 3 were musicals," he stated. Photo [andrew byrne]

KISS AND TELL
"Getting the role of younger Crachet is a role many of the guys wanted, so I definitely feel blessed to have gotten it. To work with Lindsay was awesome. She was a theater leader, and brought the cast together as a family," says junior Shaun Marakovits. Photo [andrew byrne]

CALMING NERVES
First time performer Nixsaly Rivera, a freshman, gets ready before her performance in the play. "It took me fifteen minutes to prepare. I was excited the whole time. It was only in the split second before I went on stage that I felt anxious," she remarks. Photo [andrew byrne]

CURTIN CALL
It was an emotional time for the seniors as they took their final bow as actors and actresses in a Liberty production. "It was exhilarating being up on Liberty's stage. I will miss it greatly," explained senior Josh Kaminski. Photo [andrew byrne]

A heavenly sound

"Being a part of Liberty Theatre has made me grow on a personal and professional level," stated senior Joanna Varvarelis, who played Sister Berthe. Joanna and her fellow nuns Ariel Justice, Elena Gambino and Stacey Hutchison led the 26 Nonnberg Abbey Nuns in a Capella songs in Latin throughout the show. Photo [andrew byrne]

a drop of golden sun

In her fifth and final show, senior Lindsay Super received the leading role of Maria and amazed the audience with her performance. "Liberty Theatre is the best thing that has happened in my entire life. It is heartbreaking to have to say good-bye," Lindsay commented with a hint of sadness. Photo [andrew byrne]

Just fantasy

This isn't just a performance for strangers, it's a **celebration** with the family.

[alexis venanzi]

It was 4th period , the day of opening night of "The Sound of Music" as I laid on the sawdust covered wooden floorboards of Liberty's historical stage. I stared straight up at the ceiling with my palms on the floor. Over 80 years, hundreds of performers acted and sang on that very spot, those very floorboards. Every performer who has been fortunate enough to have what it takes to be on our stage has left his or her mark, and, at that single moment, I could feel them all. All the motivation, dedication and love that everyone has shared came pouring out of the stage. At that moment, the lights turned on and light flooded my surroundings, and, at that moment, I was sparked. The spark is Liberty Theatre legend; every actor is rumored to have received it. The spark results when you realize the caliber of the Liberty Theatre tradition. Some people get an unexplainable thrill as they feel the spark run up their spines and through their veins. Personally, I broke into tears. You have to be a part of our theatre to realize the love that we share. "Each show has brought me more and more love from different friends who truly know what this is. This theatre is such a cherished and respected aspect because it has brought so much meaning to every person's life who has witnessed its magic," stated head of Liberty Theatre, senior Matt Martin. We are a family in every way the word is used. We love each other, we live with each other, we would give anything for each other. Spending over six hours a day with the same people for eight days straight during a sleepless tech-week creates an impenetrable bond. The traditions are there throughout all of our memories, the traditions of the Spark, the Zen Masters, the four infamous Gunslingers, trust games, and tributes. The final show ends it all, though. We join together after closing night, cramped in the guy's dressing room, hugging and screaming at the top of our lungs the starting lyrics of Queen's "Bohemian Rhapsody." "Is this the real life, is this just fantasy?" The question is a legitimate one. The experience of putting on a musical and performing as a character often seems fictional. But Liberty Theatre is for real. It's my life. It may become the life of upcoming actors, ones who, when they get their sparks and take their last bows, will realize that they too will have the spirits in those floorboards forever.

spirit of family

It came as a surprise when a sophomore was given the lead this year. Andrew Barr quickly discredited all fears that he wouldn't be an outstanding Captain von Trapp. "At first, I was really nervous since it was my first show and I got the lead. But as soon as I got here we became a family and it was natural," Andrew, who is pictured with his von Trapp children asserted proudly. Photo [andrew byrne]

senior–matt barr

senior–anna christine

junior–gordon mack
senior–stacey haas

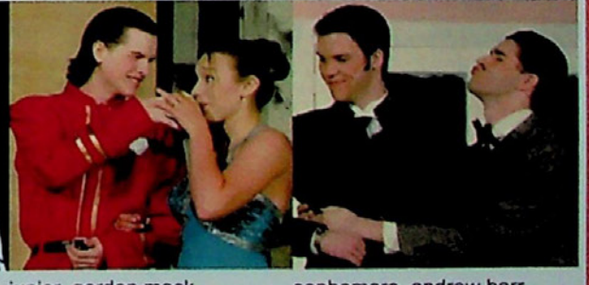

sophomore–andrew barr
senior–matt martin

A family affair

Brothers Jeremy Wiles-Young, a junior, and Seth Wiles-Young, a freshman, play a ska song they made up together at the coffee house. Jeremy and Seth attended all of the coffee houses this year. Photo [alix mcgeehan]

Props and comments

Sophomore Anna Smith reads an original poem entitled "Xanga," which was, said Anna, "making fun of xangas but acknowledging that everyone has them." Anna, a loyal coffee house attendee, likes that they are noncritical. Photo [alix mcgeehan]

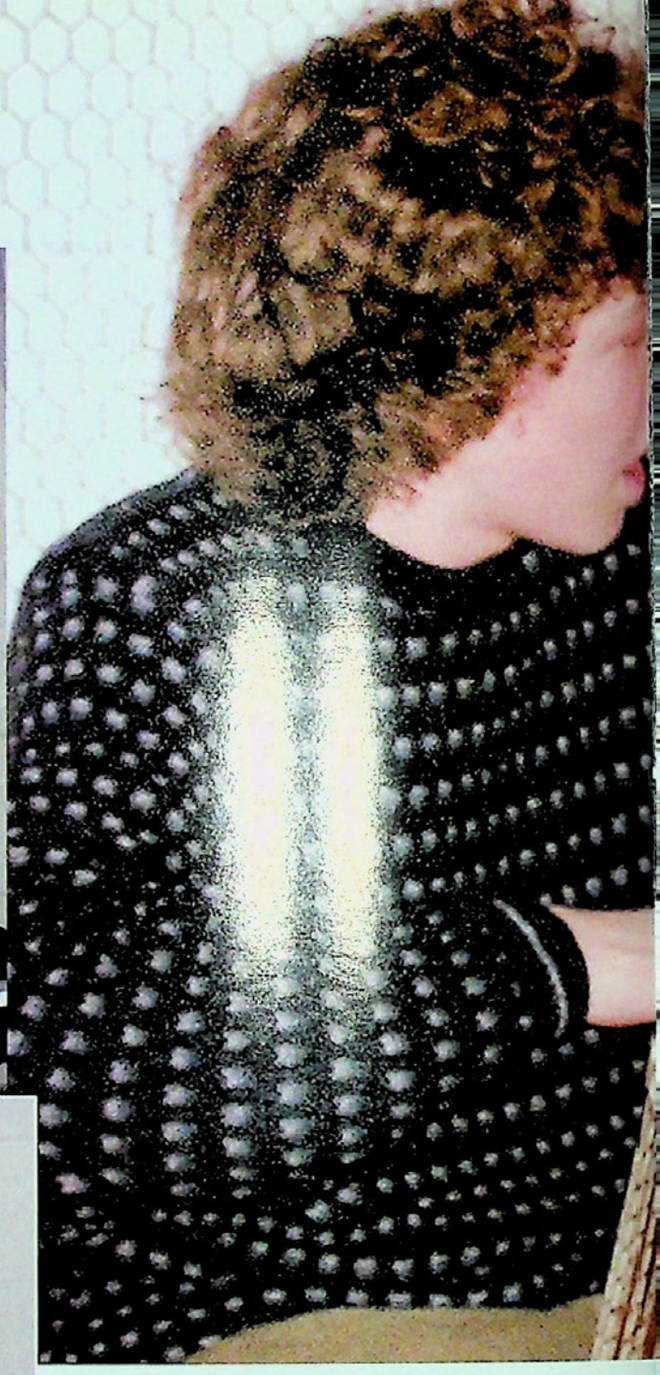

Book chat

Junior Will Steffen reads an excerpt from "The Vanishing American Hobo" by Jack Kerouac. Of the coffee houses Will said, "They are like paying full price for jazz: it's worth it." Photo [alix mcgeehan]

All taped up

Freshman Matt Searfoss raps as junior Neil Shapiro supplies him with a beat. Matt stated "[At the coffee house], I went around collecting everyone's names so I could write a rap about them." Photo [alix mcgeehan]

GUITARS AND notebooks

A unique atmosphere and passionate performances give the coffee houses a definitive **kineticism**.

[laura bochner]

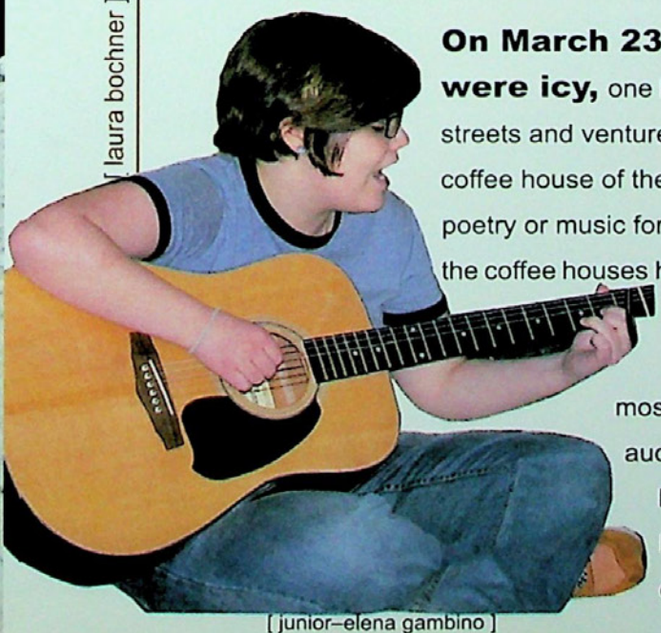

[junior–elena gambino]

On March 23, though snow covered the ground and the roads were icy, one hundred students and a handful of teachers braved the treacherous streets and ventured into the senior cafeteria to celebrate creativity and talent at the fifth coffee house of the year. Throughout the course of the three hour event, students shared poetry or music for an ebullient, accepting audience. Begun in 1993 to fund Young Writer, the coffee houses have developed a culture and traditions all their own: loyal attendees write poetry and music specifically for the showcases and some like junior Brigitte Gotzon plan their weekends around them. While the most popular mediums of the coffee houses are guitars and notebooks, audiences revel in performances of less conventional natures. Said junior Dan Hoffman, "only at a Liberty coffee house can a poem lamenting the loss of a boyfriend or girlfriend be followed by a poem based on a chemical bonding lab report."

portrait study

Junior Troy Clowes-Swift touches up his work for the art show. "I did my portrait study on Dizzy Gillespie, a famous jazz musician. I like jazz music, and that's why I chose to do my portrait on him," Troy explained. Photo [andrew byrne]

creative energy

Playing around with acrylic paint, senior Dan Fluck makes some final adjustments to his art show piece. "I bought the biggest canvas I could get and just sat, listened to music, and experimented. Every stroke is a representation of the music I was listening to. This whole painting is about energy and music," shared Dan. His piece won a Gold award in the National Scholastic Art Competition. Photo [andrew byrne]

RAW TALENT

Art is a way to **express** yourself. To many students, it is also a way to show off their talents.

[karen gentis & rachel lushinsky]

Every year Liberty has an art show to showcase all of its talented students. Some of these students have taken art lessons for as long as they can remember. Others are self taught. How long students have been studying art, however, is irrelevant to their love of it. "Art is an expression of who you are. As a kid I loved drawing and coloring and I just never stopped," said senior Dan Hurner. The art show displays a wide variety of art work. From photography, to ceramics, to painting, you can find whatever you are looking for. "I had some 3D designs in the art show this year," stated sophomore Emily Burtner. "I feel that the art shows are very important because they make the artist feel accomplished," she added. Most students agree that art is truly therapeutic. "The longer it takes to complete a piece of work, the more therapeutic it tends to be. I personally seem to do my best work when I'm listening to music," said junior Jeremy Wiles-Young. The art program at Liberty is one that is unmatched by any other school. As the art show demonstrated, Liberty students have raw talent. They are original and creative which helps make our school better than the rest.

senior–nicole dilan

sophomore–kirsten dintinger

junior–shannon lichty

junior–rebecca griffis

The Monocacy Park was completely submerged in water as the creek flooded the entire area. Illick's Mill, which typically stands along the creek, was then in the creek. The bridge across the waterfalls was underwater, and still the rain kept falling. Mill construction worker Rusty Sullivan had his hands full while cleaning up knee deep in water. Monocacy Park was indistinguishable, and it quickly became a river of rapid currents.
Photos [andrew byrne]

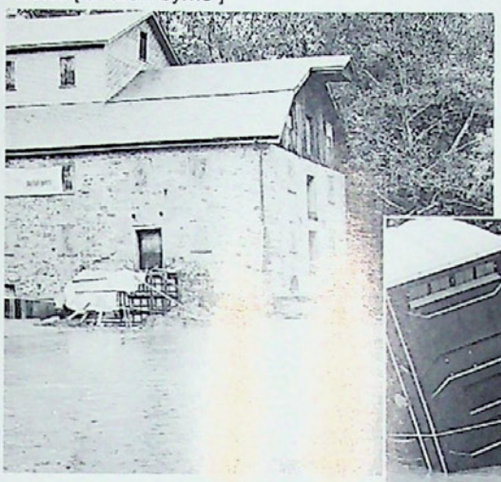

submerged

Though the category five Hurricane Ivan **drenched** the east coast, no one could have predicted its effect on Bethlehem.

[alexis venanzi]

Although the eye of the powerful storm hit the United States in the Florida keys, Bethlehem, too, became familiar with breakneck winds and torrential downpours. On September 2, 2004, Hurricane Ivan formed over the Windward Islands, the fourth major hurricane of the Atlantic Hurricane Season. The storm soon became a category five hurricane, peaking at winds of 165 miles per hour. It swept through the southeastern states, but then downgraded, becoming a tropical storm before eventually reaching Bethlehem on September 16. For the unfortunate families living on the waterfront, evacuations and notable damage were inevitable. Though basements flooded, cars became submerged, and high winds wracked the city, the tremendous storm did not stop and still the water kept coming. As sophomore Carly Sedlock recalled, "The storm was scary. I didn't think it could have happened in Bethlehem, but it showed that anything is possible." For the storm's duration, most were locked inside their homes; few dared to challenge the storm. Senior Nick Christof, however, decided to kayak down the Monocacy Creek during the crest of the hurricane. "The water was freezing. We started at 1 a.m. and were out on the creek for a few miles," stated Nick. Ignoring the pouring rain, fast winds, and darkness, Nick and his friend Zack Kiss undertook an adventure with only two headlamps. "There were ridiculously strong currents and we almost died. The bridge was completely under water and we struck it head on and got banged up pretty bad on rocks too. Although it was life threatening, it was an awesome time," recalled Nick. Whether you witnessed Hurricane Ivan from behind a window or from a kayak in the middle of the night, everyone who experienced it can recollect Weather Channel-worthy storm stories.

2005

TIMELESS BEAUTY

One of the timeless places in our school is the main lobby; through the years it has gone virtually unchanged. The artwork on the ceilings has been there since Liberty was constructed, and hopefully will remain there for all of Liberty's existence. Photo [andrew byrne]

POOL LIKE NO OTHER

Class of 1997 graduate and physics teacher Aran Glancy spent much of his time in the pool as a member of the swim team. "The pool had a lot of . . . character," Glancy laughed. "The water was so foggy sometimes we couldn't see our hands in front of our faces." Photo [allyssa sirb]

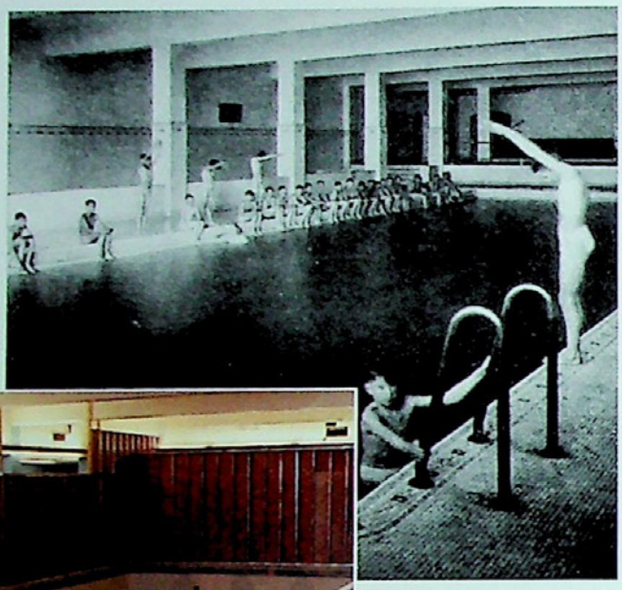

DINING THROUGH DECADES

Tony Markovich, government and economics teacher, graduated from Liberty sixteen years ago in 1989. He stated, "The caf wasn't painted that ugly green color then, and there was no divider. As seniors, we also didn't have the privilege of having lunch off campus." Photo [allyssa sirb]

HALLOWED HALLS

No matter how much time passes, some things about Liberty will never change.

[allyssa sirb]

Eighty-two years ago when Liberty was built, many things were very different. The pool actually had water in it, uniforms were required for gym class, the Memorial Gym did not exist, and lunch in the cafeteria cost a mere eight cents. There's no question that through the decades our school has changed, much like the thousands of students who have walked its hallowed halls. Next year, when renovations occur and a new principal becomes the leader of our school, another chapter of Liberty history will begin. The school may look a lot different, but despite these changes, there are some things about Liberty High School that time will never alter. Any Liberty student, faculty member, or alumnus would agree that there is something timeless about our school. In the four years we spend here, we form countless relationships and memories and we also go through many new experiences. This is something that time and renovation can never change.

VIVACIOUS VOCALS

Women's chorale and the women members of the choraliers sing under the direction of Mrs. Shumaker. "It's hard to learn the music at first, but its fun once everything comes together and you have all of the music down," explained sophomore chorus member Megan Halkins. Photo [christmas city studio]

BOOK of BALLADS

Seniors Joanna Varvarelis and Erik Roman and juniors Michelle Brugger and Katherine Tappert sing during the a Capella portion of the spring concert. "A Capella is really unique because you get a chance to hear each voice part and the way they harmonize," Joanna commented. Photo [christmas city studio]

KING OF THE CHOIR

At the spring concert senior Andy Gruver jokes about Mrs. Shumaker's role as the "queen" of the singers. "I was testing her power by saying that I was in charge," he laughed. Photo [christmas city studio]

junior–mariel iezzoni

junior–katie santee
senior–matt barr

junior–jenni rivas
senior–alexandra shook

freshman–genaro vazquez

unique EXPRESSION

[alison williams]

Our many vocal music groups are always sure to **please** the crowd.

Singing is an art form through which many people release their emotions. Our many singing ensembles certainly use singing as such a tool. As a result, their performances serve as great entertainment. From a Capella to the entire group of choraliers, each ensemble provides unique expression of emotion through song. Karen Gentis, a member of choraliers, said, "Singing is just something I do for fun in the car or in the shower, but I also like to perform on stage with my peers." The choral groups' performances are often related to the time of year or have some other type of theme such as popular music; almost anyone can relate to their universal themes. "I liked the spring concert because the performance turned out well and I liked the choice of songs," senior chorus member Matt Barr stated. The passion the singers have for what they are doing is apparent, causing their vast enthusiasm to become contagious. Both admirers in the audience and soloists on stage can attain the same energy release and delight through the music.

ALL SMILES
Junior Josh Amann smiles as he takes his bagpipe off his shoulder after playing "Windy" at a football game. "'Windy' is very upbeat and gets the crowd pumped," Josh remarked. Photo [andrew byrne]

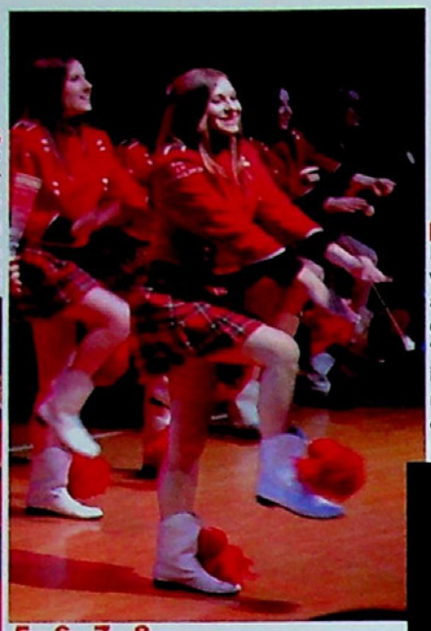

5...6...7...8
Sophomore Jamie Vasko twirls and marches to the music of the Grenadier Band during the annual band concert. "My favorite parts about being in band are marching in all of the parades, going on trips, and meeting different people," Jamie explained. Photo [andrew byrne]

DRUMROLL PLEASE
Pipe drummers march and drum with a constant rhythm at the annual band concert. Senior drummer Marc Davis remarked, "The best part of the band concert is the pipe drum solo; it always manages to captivate the attention of the audience."
Photo [andrew byrne]

BRASS BRIGADE
The Grenadier Band plays during Liberty's homecoming game. Junior trumpet player [illegible] Stess laughed, "You would think that by the time I'm a junior that I would have all my music memorized, but [illegible]."
Photo [andrew byrne]

MARCHING to the BEAT

A **clash** of the symbols and the pounding of the drum commences the performances of the Grenadier Band, embodying school pride.

[brigitte gotzon
copy–lauren diehl and laura bochner]

The timeless sounds of the Grenadier Band have echoed through the walls of Liberty and streets of Bethlehem for decades. Each year, all 265 members put forth hours of preparation for football games, parades, concerts, and performances so as to offer their audience wonderful, uplifting musical experiences. The early morning practices and late night rehearsals always manage to pay off for the band's amazing showcases of talent. "I have so much fun being in Liberty's band. Playing at half time for the football games is awesome because even if the team loses, our band still wins," sophomore Chris Matthews remarked. The band, and the bagpipes in particular, have created countless memories for anyone who has had the opportunity to see them perform. The "bandos" themselves have unique memories: sophomore Diana Correia stated, "My most memorable time in band was dancing to all of the songs during the football games. It was so much fun and I felt really involved." The band experience has a lasting effect on the band members, and marching to the beat as a part of the Grenadier Band is an experience that alumni will always cherish.

FOLLOW THE LEADER
Senior drum major Adam Sankovsky is responsible for leading the pipers and drummers. Adam said of his responsibilities, "I have to make sure everyone marches well, everyone is in line, everyone is in step, and that everyone is doing their job."
Photo [andrew byrne]

sweet melody

Music **inspires** students throughout the school and around the world.

[kali koutsoumbis]

Passion for music and undeterred dedication fuel orchestra students. The orchestra rehearses hard and performs at least eight concerts throughout the year. The sweet melody the orchestra creates can be heard at the spring musicals, concerts, and even in Puerto Rico. "It was really amazing to perform at the Ponce School of Music with foreign students who are just as passionate about music the way I am," commented an excited senior Lindsay Super. In addition to performing in Puerto Rico, many orchestra members can be heard around the community performing in churches, shows, and even other school's musicals. The orchestra also worked to produce recorded CDs for their faithful patrons to buy. This year, under the direction of Mr. Macgill and Mr. Long, the orchestra produced a Christmas record, as well as a pop music CD. A commitment to producing beautiful music for the entire school community to enjoy ensures that our school has the best orchestra around.

DIFFERENT STROKES
Junior Elena Gambino shows the audience her skills on the violin at the band concert. "I have been playing the violin for about 12 years. I love making music more than anything else because it gives me a magnificent source of accomplishment and fulfillment. Music has helped me develop the way I think and approach things in everyday life, and I'd like to see more people benefit from music in the same way I do," explained Elena. Photo [christmas city studio]

senior–doug long

junior–christopher burcin

sophomore–daniel dupuis

senior–sofia hoimes

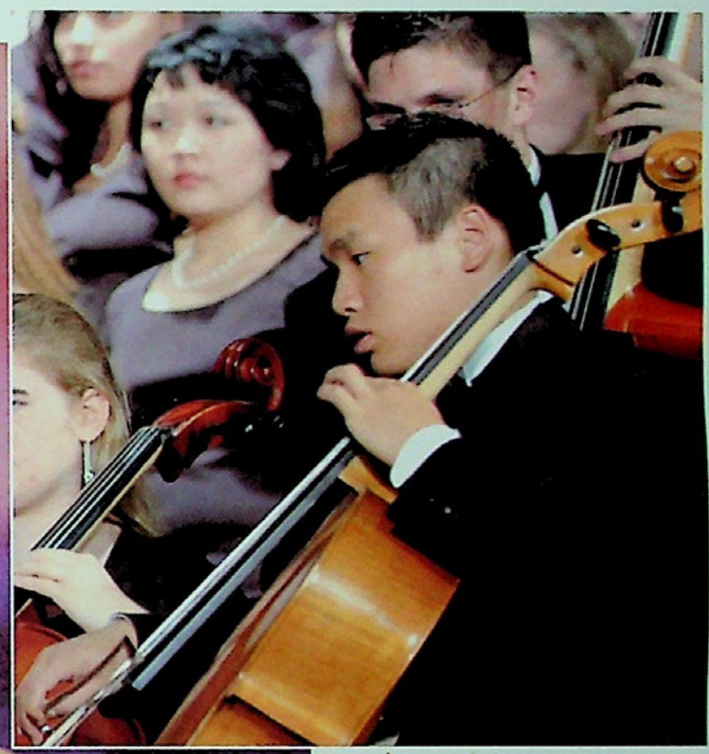

CLASSICAL CHI
Senior David Chi plays the cello at the Spring Concert. "I started to play the cello because I wanted to be like Yo Yo Ma. Playing an instrument allows me to express the feelings that reside within the eternal sunshine of my spotless mind," commented David. Photo [andrew byrne]

Mesmerizing Performance

Riverfusion brought many together for a **common cause**-restoring Illick's Mill.

For everyone in Bethlehem, Sunday May 15, 2005 was a big day because Riverfusion, a full day music festival which raises money and awareness for the restoration of Illick's Mill, was held. The day was devoted to showcasing both musical and artistic talents, and it allowed everyone to contribute to a common cause. Countless phone calls, meetings, e-mails and letters were done by the power team of 24 students and one teacher of the Illick's Mill Partnership to make the event a success. "This year's Riverfusion was the smoothest run ever," commented Executive Director Karen Dolan. Pulse Stage headliner, Talib Kweli, attracted a diverse group of people to see his mesmerizing performance. For some who attended, it was difficult to choose what to see and do with 23 bands on five stages and a parking lot full of food vendors. Next year's class will have the choice of keeping Riverfusion on Sand Island or moving it to the mill for a nature theme festival. Either way, Riverfusion, which has run for the past four years and will continue to be a part of the Bethlehem community, will receive the support of everyone, no matter the location.

[[illegible] coleman, [illegible] diaspe]

riverfusion artist

senior–dan fluck

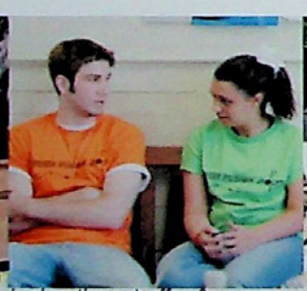

junior–tim schaffer & senior–veronica delfino

senior–jason hahn

MAking Music
Hotel Beatz, consisting of senior Nick Christof, brother Ed, fellow senior Dan Fluck and Steve Rosita, was one of the many bands to perform at Riverfusion. "All around it was a great time, but then again, when it comes to making music, it always is." Laughed Nick.
Photo [andrew byrne]

outside the box
The Motion Evolution Area hosted more than just amazing hip hop performances and competitions. Skateboarders showed off their skills all day long on and off the pipes. The skaters drew the attention of all who passed by. Photo [andrew byrne]

ALL DOLLED UP

The anticipation of the prom makes all the planning and preparation for this **formal** event worth the effort.

[megan halkins & savannah shively]

You finally have arrived at Iacocca Hall, one last make up and hair check before you walk in. As you and your date enter, everything seems perfect. The decorations are beautiful, your ensemble is to perfection and you have been preparing for this night since you started high school. This is your prom. As you are getting dolled up for the big night, you remember the beautiful prom fashion show in the cafeteria. Caitlin Stillin-Rooney commented, "It was just so much fun being in the prom fashion show with all of our friends." You think back to how nervous you were trying to make sure you arrived to the hair salon just in time to get your hair and make up done because it's very important to look your best. Then you rush home to throw on your dress, which took weeks to pick out, and complete the finishing touches to your soon to come perfect night. However, before this night comes many circumstances need to be addressed. Every other year the SADD Club puts on a mock car crash to make teenagers aware of the dangers that come with drunk driving and destructive decisions. Every 15 minutes an accident occurs, the decision to get behind the wheel intoxicated impacts the life of so many people. The rush of emotions and the realization that prom is near is evident throughout the entire upperclassmen. They all know how much time was put in to the beautiful streamers and balloons that are perfectly hanging as you walk into what seems to be the highlight of your high school career, a perfect night with the people you have created perfect high school memories with.

seniors–kendall selby & kyle ammon

senior–margaret dredge

sophomore–kendall butler

sophomore–patrick novak

model transformation

Seniors Francesca Scala, Caitlin Stilin-Rooney, and Will Severn walk down the aisle of the cafeteria at the pre-prom fashion show. Many seniors look forward to transforming themselves into models each year for this event. Francesca commented, "It was just so much fun because you are experiencing this with your friends and you get to show off your dress." Photo [andrew byrne]

crazy curls

Sophomore Katherine Roehrenbeck got her two and a half hour french twist with crazy curls at Outlooks. Later she remarked, "My hair was freakin' awesome. Jen, the hairstylist, put so much time into it and it turned out to be beautiful."
Photo submitted [katherine roehrenbeck]

RED CARPET

Star-studded students strut the red carpet with a New York state of mind.

[kristy conti & shannon white]

Hair, makeup, and nails take much preparation, but the girls weren't the only ones in a rush to get ready for prom. The boys had to drive around town all day picking up corsages, tuxedos, and getting last minute haircuts. After everything was picked up and pinned in place, it was time to take pictures. The paparazzi-like family members attacked the prom-goers with flashes before they set out for the dance in their stretch limos. This year's theme, New York State of Mind, created an enchanting atmosphere as students strutted down the red carpet into Lehigh University's Iacocca Hall. At the climax of the dance, Erin Matyus and Brendan Van Ackeren were crowned prom Queen and King. "Prom was a great time and a great way to finish off the year with my best friends," commented Erin. Prom, for many of the seniors in attendance, brought about the realization of the coming farewells. This last celebration never fails to gush with romance, friendship, and a touch of sadness, but as the rowdy gentleman and ladies burst into a cheering section-inspired chant, it became clear they were also excited for the after parties.

[seniors–brendan van ackeren & erin matyus]

senior girls

juniors–lauren horwath & andrew daniels

senior–azriel robison

seniors–eva kimmerly & melissa hunter-perelli

queen ERIN
Senior Erin Matyus gleams as she is awarded the crown for prom queen by junior Danielle Pizzino. "I was so surprised to be crowned. I wasn't expecting it at all," she noted.
Photo [christmas city studio]

and THE WINNER is...
The prom court anxiously awaits the announcement of this year's prom King and Queen. "I was just happy to be on court. Erin and Brendan definitely deserved winning," stated senior Tanya Conti.
Photo [christmas city studio]

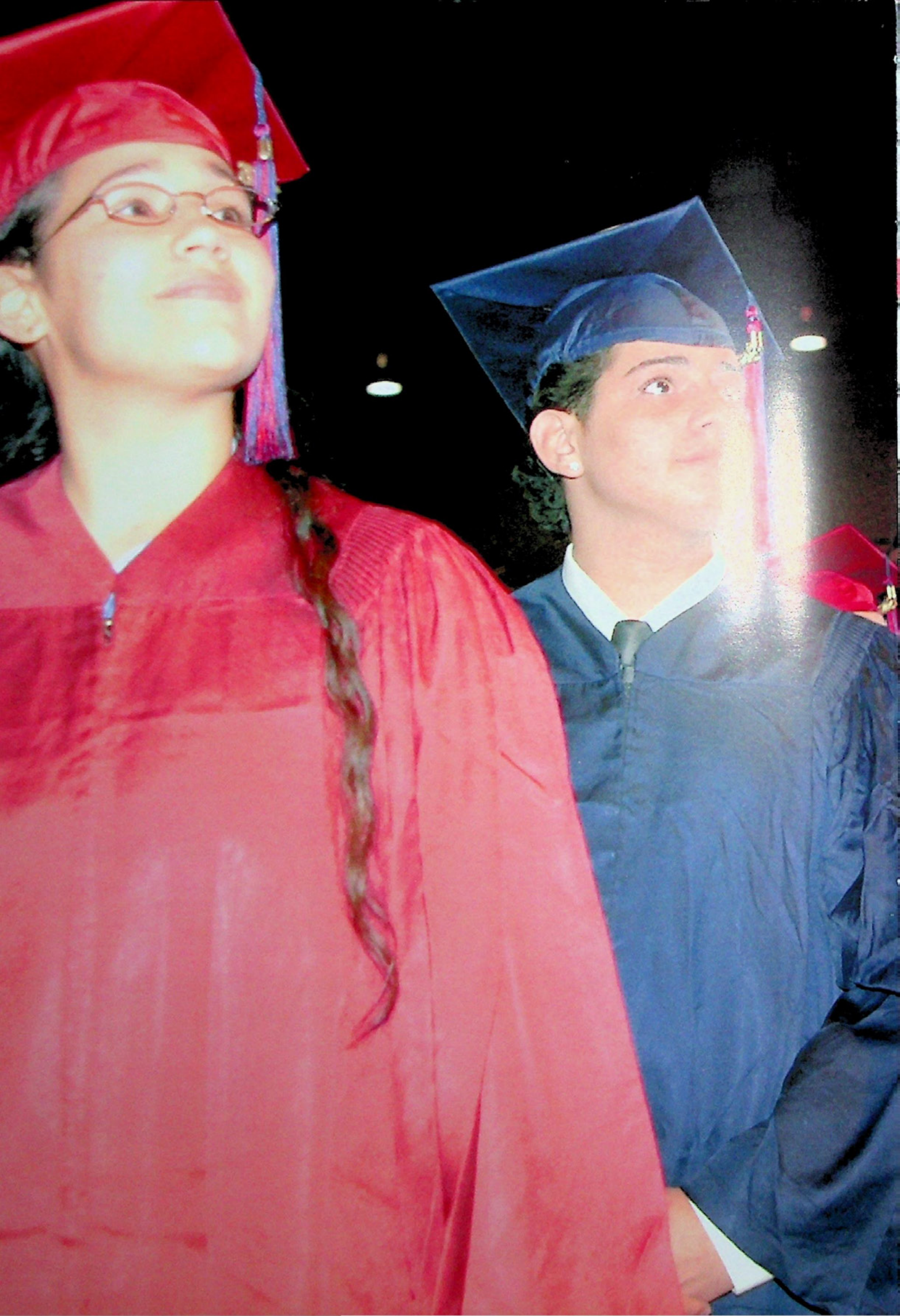

[seniors–anna christine & alison o'connell]

[mr. burkhardt, dr. lewis, & mr. craig]

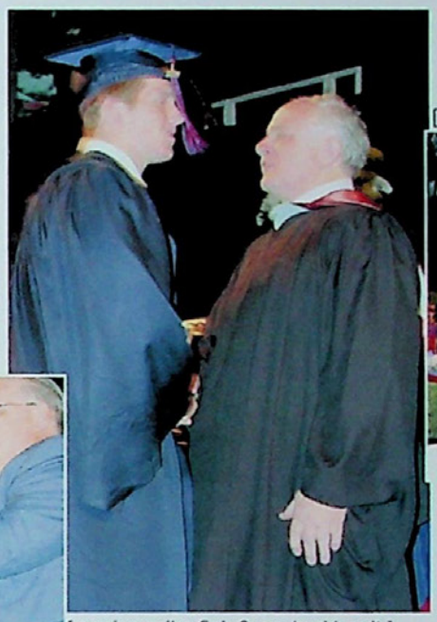

[senior–mike fink & mr. burkhardt]

[senior–lindsay super]

LAST MOMENT

Many seniors, inc[illegible]ne, Alison O'Connell, [illegible] got to perform fo[illegible] the last time as th[illegible]on of "The Star Spa[illegible]ne other lasts for the [illegible]ded a final farewall to M[illegible]khar[illegible] they made their way acr[illegible]e st[illegible] Photos [christmas c[illegible] studio]

changing GOALS

Through several messages by their classmates, graduates are reminded about having **dreams**

[laura ricles & alex demshock]

Sitting in front of a blank page, scanning through the mental catalogue of graduation material, one begins to understand the stress and strain that a commencement speaker is put under. Which expressions are too cliche? What words could do the class justice? What's worth saying? Ultimately, though, it's necessary to simply be honest and candid. This is not the bitter end. This is not the saddest or the most significant or the best day of your life. However, it should be special, it may draw a few tears, and it will mark an important point in each graduate's life. Class speaker Matt Pappalardo and Faculty Speaker Johanna Cespedes, along with the class officers, spoke on the nuances of graduation. Their speeches were centered around a few lines from a Cat Stevens song, which read, "Take your time, think a a lot, think of everything you've got, for you will still be here tomorrow, but your dreams may not." Secretary Alexis Venanzi took the lyrics to mean that, "Everyday, everyone has new plans, new dreams for themselves, and everyday they get accomplished. So tomorrow, each one of us will have different, changing goals to achieve."

HAIL TO THEE

As the graduation ceremony comes to an end, the senior class stands and joins Mr. Burkhardt in singing Liberty's Alma Mater. When the final words of the Alma Mater were said, caps were thrown into the air, celebrating the end of high school for the class of 2005. Photo [christmas city studio]

[senior–josh kaminski]

[senior–david chi]

Recognizing the Best
During his speech, Mr. Burkhardt made sure to emphasize the importance that he puts on education and recognized students that received the Lamp of Knowledge as well as Liberty's Scholar David Chi. However, every student got a chance to shine as they walked across the stage and shook the administrator's and class officer's hands during roll call. Photos [christmas city studio]

[senior–jocelyn lomas]

[seniors–joe loguidice & jeff decrosta]

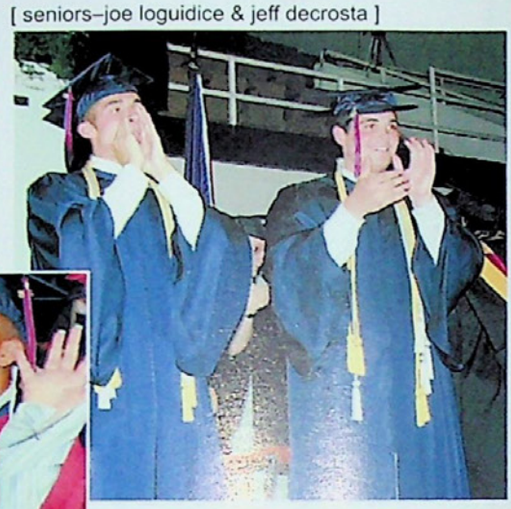

UNDENIABLY GRAND

The ceremony, the inspirational messages and music, the senior video, all are vivid memories of this **cherished** event.

[laura ricles & alex demshock]

In her welcoming address, Alexis Venanzi explained that the past dream of graduation might be over, but that the class of 2005 has so many coming dreams to look forward to. Matt Pappalardo, speaking for the class, noted that no matter how different each individual in Stabler was, we all have the same fears and are all similarly unsure of the future. Johanna addressed the importance of the faculty to her personal experience as an ESL student and to each student who was touched by the teachers at Liberty. Amidst words of our four years of high school, our feelings on graduation, and thoughts on the future, the pomp and circumstance of the ceremony was displayed in true Liberty form. From a military medley played along with the announcement of all graduates entering the service to an inspirational choral piece, the commencement was undeniably grand. Still even Mr. Burkhardt admitted that he had struggled to find just the right words to say about the class of 2005. School Board President Mr. Joseph Craig ended the remarks with a bit of that simple honesty, laying out a few basic things to remember as we transition into a new stage of our lives. His final tenet truly embodied what graduation is about: the union of a monumental change and a mere juncture in the road. Mr. Craig said, "And finally, and I would say most importantly, remember where you came from." The class of 2005 will never forget.

Final Walk
Senior Angela Buczi proudly makes her way across the stage to receive her diploma. Angela was just one of 537 seniors that completed all the necessary credits and graduated on June 1, 2005. Photo [christmas city studio]

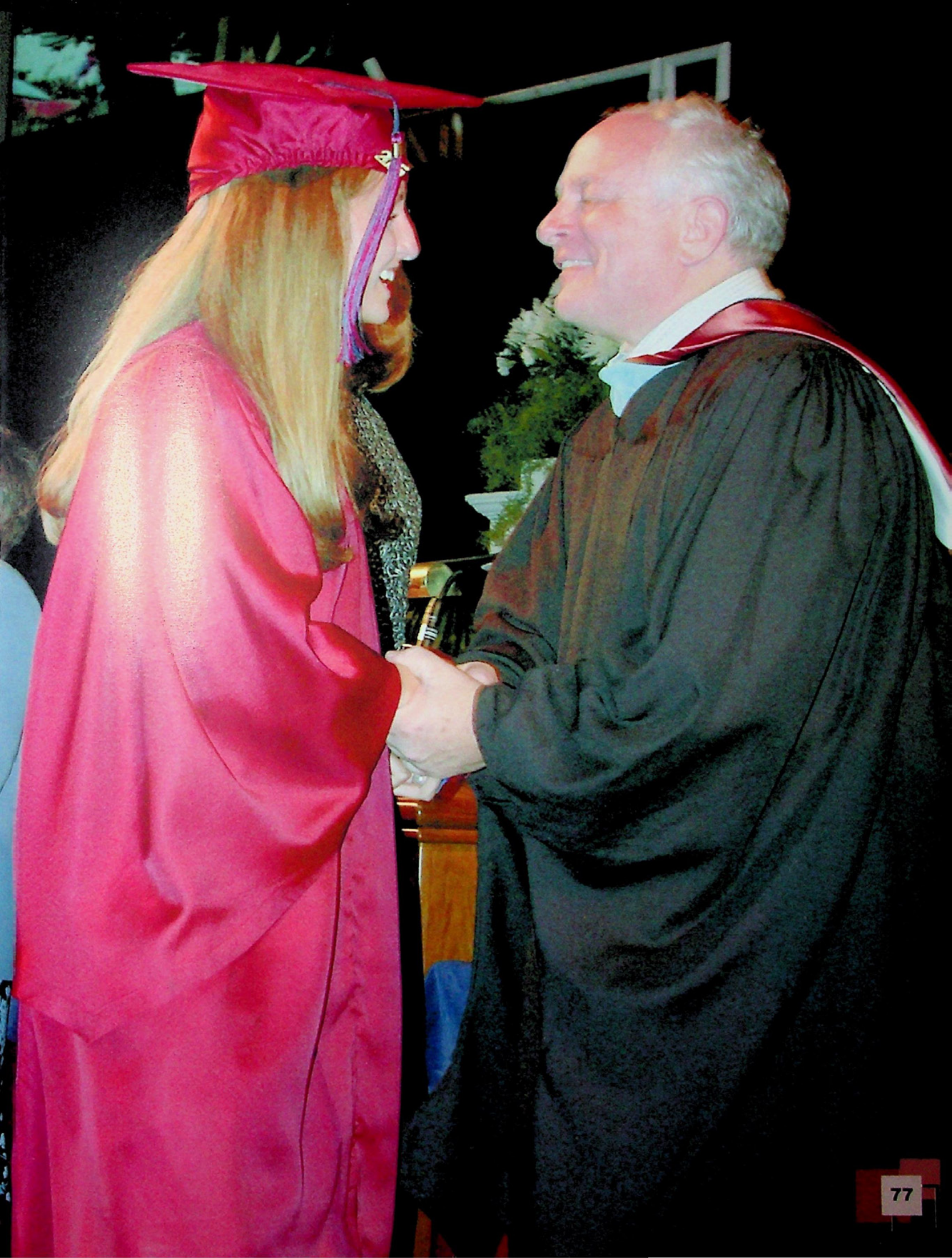

THE FINAL DRAFT

[business teacher–ginny rohn]

[sophomore–devin zydyk]

[sophomore–laverne cherry]

For at least the first eighteen years of life, people are thinking, moving sponges, out to absorb the details of their world. Knowledge of any kind just finds a way to seep into our mental pores, whether it is the history of the Spanish Armada or how to do the Harlem shake. High school is about taking in the contents of textbooks, notes, and lectures, but there are other golden rules and life lessons to be gained from the four years spent inside these halls. In fact, a few of them are carved right into the building's very facade. I don't know how many students ever noticed or stopped to read the inscriptions above the doorways. My personal favorite is above the ground floor entrance, right below Mr. Burkhardt's office. *Hold things in their proportion*, it reads. Reminiscent of the perfect architectural balance of the Commons building, its walls tell the reader to keep the elements of his or her own life in equilibrium. I've found those words so helpful to keep in mind when I was hyperventilating before a test or when I spent too much time out with the crew. It's the happy medium between, "It's just a test," and "You have to get into a good college." Now, those words are helping me get through good-bye. Leaving Liberty feels like the end of the world to me, like I've put so much of myself into this place that leaving will be sacrificing part of who I am. But I just need to pause, examine all that I've soaked in over my academic career, and recall that there is a balance between pride, sadness, joy, and nostalgia, and that is where I will hold my heart.

FRESH MEAT

In order to gain firsthand knowledge about how complex organisms are put together, the anatomy classes are given the unique opportunity to dissect cats. Senior Tom Deibler-Ehrlich used the first day of dissection to skin off any extra fur and fat from the cat to see how its muscles are put together. Photo [alix mcgeehan]

creative capabilities

Students take advantge of classtime to learn the **essential** skills of life.

[melissa coleman]

Imagine standing in a 5x5 kitchen, surrounded by your fellow cooking partners. You pace the lanolium floor, anxiously awaiting the chime of the timer, as your homemade brownies should be done any minute. "My favorite dish we made in creative cooking was chicken jambalaya. It was a really time consuming process, but it was completely worth it," laughed sophomore Julie Brezinsky. Creative electives including, sewing, international food, candy making, wood shop and parenting allow a unique opportunity for a hands on approach to learning. The diversity of the electives offered to our students have expanded. Now more than ever, students are offered an insight into a curriculum they may have never experienced before. Senior Sean Brodt laughed as he recalled his experience in the Exploring Childhood class. "Despite your creative capabilities, or lack thereof, you learn so much from being immersed in an activity. You learn more from experiencing something hands on than from taking notes in an everyday classroom," expressed Sean. Regardless of which class attracts your particular interest, all the creative electives allow an opportunity to put yourself into an entirely new experience.

freshman–t.j. bonilla & tracy ruch

senior–nicole culver

senior–nick kirsch

senior–emily edinger & andrea hernandez

interactive eating
Senior Andrea Hernandez assists four year-old Joel Ruiz at snack time. After becoming a part of the Exploring Childhood class, Andrea found it was hard not to get attached to the children. "I love being around the kids; to just interact and learn from them makes this class much more rewarding than most others."
Photo [melissa coleman]

some like it hot
"In the beginning of the course, I wouldn't have considered myself very creative, but Creative Cooking taught me a lot about food and presentation. It is fun to put all your concentration into a project and have it pay-off," commented sophomore Julie Brezinsky.
Photo [shannon white]

practical exploration

Investigating problems in our everyday lives.

[laura ricles & rachel lushinsky]

Experimenting and exploring go along with being a high school student in and out of the classroom. High school is the time for student to try new things and experiences. Science and math class is a time for students to put these skills to good use. Liberty offers a variety of different sciences, from chemistry to astronomy, and math courses, from statistics and geometry. All of these courses involve practical exploration and help to peak the interests of the plethora of students that make up our school. "I took Honors Anatomy because I want to study medicine in college and because it's interesting to learn about the human body," said junior Stephen Chaponis. Some students enjoy science and math so much that they choose to pursue it further out of the classroom. Science Olympiad, advised by Julie Schmittel and Aran Glancy, and the Pennsylvania Junior Academy of Science, advised by Tara Richards, are organizations that offer competitions to give exemplary science students a chance to shine. Julie Schmittel explained, "We start Science Olympiad in September to prepare for the competition of 23 different science events which takes place in March. Overall we were ninth and did really well for having such a young team." Another team composed of a competitive group of math geniuses is the Math Team, advised by Rebecca Ormesher. Their hard work paid off, as they placed tenth out of 33 schools at the Millersville University Math Contest. Whether students plan to pursue a career in the math or science field, or are just taking the class for fun, our school caters to everyone's problem-solving needs.

a Test Tube of Bubbly
Sophomore Kelsey Wallace is in deep concentration while completing a lab during biology class. "We had to blow bubbles into the solution to see how fast the color would change. Carbon dioxide affects the color," explained Kelsey. Photo [rachel lushinsky]

junior–becky laughery

seniors–matt borgia & chris kerchner

senior–ryan brown

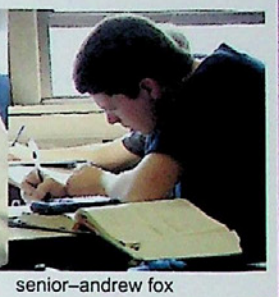

senior–andrew fox

shocking science

Considering a future career in the medical field, senior Jamie VanArtsdalen takes her science and math courses very seriously. Jamie meticulously dissects a chicken wing to study its internal features. "Dissecting is definitely my favorite activity. It's amazing how complex organisms are," said Jamie.
Photo [kate bossert]

RESPONSIBILITY DETOURS

Whether you wait until the night before to study or finish a project in first period study hall, **procrastination** is a disease that every student falls victim to.

[rachel lushinsky, laura ricles, & alexis venanzi]

There is no getting around the imperative tasks that all of us go through, such as community service hours and final exams. Yet waiting until two weeks before graduation to start the required 60 hours or studying outside the classroom 20 minutes before the beginning of the exam seems to be a character flaw that all of us fall victim to: procrastination. Even though there is always that free time when the work should get started, delaying the inevitable seems to take over. Many of us we take the easy way out sporadically putting things off until tomorrow. We effortlessly find responsibility detours to dodge the hard work that lies ahead. For others, it seems that the free time is never there and schedules are packed with sport practices and extracurricular activities. Work and study time usually can't be squeezed in between regularly daily activities, resulting in assignments being put off until the last minute. There are the lucky few that work better when put under pressure. "Procrastination can be stressful and risky. However, my best writing and songs wouldn't be created if it wasn't for the pressure," explained junior Corey Florindi. For everyone else, it becomes a battle with time. The weapon of choice? Caffeine. Cappuccino and Coca-Cola quickly become students' best friend while pulling an all-nighter the Sunday before a big test. Laziness and distractions are no match for the professional procrastinators that down countless Red Bulls at 2:00 AM. However, the next morning, it all pays off. You may be wandering into first period, dazed and confused, but the worst is over. Finally, the drowsiness kicks in during fourth period French and there is no fighting the heaviness of your eyes and temptation of sleep. When the bell rings, you swear to never wait until the last minute again. Sure enough, the English paper's due date is quickly approaching, but why work on it tonight when there is always tomorrow?

DOES CARTA HAVE AN H?
Senior Kali Koutsoumbis quickly puts a poster together for her fourth period English presentation, only to discover she spelled her headline wrong. "I couldn't do the project the night before because I was watching my tv shows. However, I did feel stupid when I discovered I spelled Magna Carta wrong. That's what you get when you procrastinate!" explained Kali.
Photo [andrew byrne]

"It is my goal to procrastinate as long as I can. I love the pressure."
[junior–elyse klova]

"When the going gets tough and you procrastinate too much, you lose points."
[junior–tj keefe]

"Procrastion is never good. I always get better grades when I plan stuff out."
[freshman–jackie dunne]

"When I procrastinate I like the adrenaline high I get. It makes doing the project that much more fun."
[junior–ricky mowrer]

all nighter
Freshman Kayleigh Rider dozes off while working on a German project. "I always procrastinate when it comes to projects and test. Pepsi is my caffeine of choice to help me stay awake during the long nights," Kayleigh commented. Photo [rachel lushinsky]

delaying the inevitable
Sophomore Greg Volger successfully avoided studying for his history test the night before and uses his lunch period to cram for the inevitable. Greg said, "Hard work pays off later, procrastination pays off now." Photo [rachel lushinsky]

STAGE FRIGHT

Students calm their **butterflies** and produce entertaining performances.

[matt martin]

Minutes before the curtains spread, nothing but doubt and anxiety fill your stomach. What if all the effort you've put into the last three months is nullified by forgotten lines or an off-key note and overwhelming stage fright? Just when you think you can slide off the stage unnoticed, your performance piece is about to begin. Now you are trapped by the audience's cold stare, while you have no clear plan and your solo is fast approaching. You deliver your first line or your first note and the audiences' initially experessionless faces light into emotion. Their emotional response calms you and you're able to continue with conviction. This isn't so bad. Time flies by, and when your finished, you receive congratulations and you are reminded how good it feels to be a part of something as special as a school performance.

PLAY of PASSION
Junior Mariel Iezzoni and seniors Nate Logue and Matt Martin perform the last scene of the fall play, "A Christmas Carol". "I love theatre because of the diversity of people coming together for a common passion," remarked Mariel. Photo [andrew byrne]

MONKEY BUSINESS
Freshmen Honor Thapa, Katelyn Sauerwein, and Angela Grimm perform a play about monkeys typing Shakespeare entitled "Words, Words, Words". "It was fun to be a monkey because it was easy to improvise and I really got into the role," Honor explained. Photo [andrew byrne]

EXPRESSIONS THROUGH MUSIC
Junior Ben Ou-Yang plays his solo for a combined choral and orchestral concert. Ben has been playing violin for the past eleven years and it is evident in the way he plays. "It's a lot of fun and you can express yourself through the music," Ben commented. Photo [andrew byrne]

ACTION!
Senior Isaac Santana and freshman Colin Campbell perform a scene from the play, "Philadelphia," for the Drama Club. "I got into Drama Club by mistake, but it was a pretty sweet mistake since I discovered my Quentin Tarantino side through directing," stated Isaac. Photo [andrew byrne]

FINE PRINT

Hard-working and **dedicated** students produce Liberty's publications.

[ben mes]

Patience, commitment, and creativity. These are three qualities that describe the Cauldron, Liberty Life and Young Writer staff members. Some say, "Patience is a virtue" and the members of the yearbook staff can vouch for this. Photography Editor Andrew Byrne explained, "I really have to keep my patience when I walk into 307 sometimes. Everyone just bombards me with questions, and requests for certain photos." Their patience and dedication come together to create an excellent book with memories to recall for years to come. For senior Editor-in-Chief Matt Pappalardo and the rest of the Liberty Life staff, commitment is key. When news breaks around Liberty, they will be sure to bring you the full stories in every issue. "It takes time to come out with a good issue. The staff and I both come in after school and on the weekends to make sure everything in fine print is perfect," said Matt. Liberty's Young Writer comes together to allow people to express themselves through poetry, through song, and through other means of art. They bring to Liberty their emotion-filled book of the written word and several Coffee Houses, where people come to relax and express themselves. " People that attend the Coffee Houses seem to be very receptive and feel they can be open," said junior Dan Hoffman. "Our book represents the students and their feelings," Hoffman went on to say. Of the three groups, each member has his or her own way with words, making Liberty's communications and publications the best around.

junior–melissa coleman

senior–andrew byrne

sophomores–kristy conti & savannah shively

junior–dan hoffman

some words of wisdom

While working on the Cauldron, People Editor Allyssa Sirb and Editor-in-Chief Alix McGeehan look over yearbook adviser Lisa Gilliard's shoulder as she helps brainstorm on different ways to set up the underclassmen layouts. "Deadlines mean stress. I get so worried things aren's going to get done on time," explained Alix. Photo [andrew byrne]

taking care of business

Senior Entertainment Editor of Liberty Life, Adi Joseph, stares into the computer screen as he puts some finishing touches on one of his anticipated articles. Adi explained, "First, you need to think about what you are going to talk about. Then you need to look up sources and talk to people. After that, you are ready to write your article." Each one of these steps are touched on carefully by Adi and the rest of Liberty Life staff. Photo [andrew byrne]

exchanging traditions

The languages may sometimes sound similar, but the cultures brought together express the **diversity** of the world.

[alexis venanzi & karen gentis]

Music, dancing, acting and food fill the top of the 800's twice a year during the Foreign Language Day Festival. It is just one of the many events that take place throughout the year that opens students' eyes to all cultures of the world. Unlike most schools, Liberty is blessed with a very diverse student body. Through many organizations, such as the German, French and Spanish clubs to Latino Youth Leadership and our foreign exchange program, our dedication to exchanging traditions and cultures helps send out well versed young adults into the world. "One of my most memorable times this year was the Liberty/Freedom game. In Germany, we don't have school sports so there is no school spirit. Seeing all the kids at Liberty bond together with such enthusiasm was just so overwhelming and something I will always remember," shared Sarah Braunning, a foreign exchange student from Heilbronn, Germany. "Coming to America and being away from my family for so long has really shown and made me appreciate the things I have more. When I go back to Brazil, I will appreciate all my family and friends a lot more because after being away from them for so long. I realized how important they are to me. This whole experience has been amazing," informed Lucas Pires, an exchange student from Teresina, Brazil. Whether it is bringing students here from other countries, sending our students to foreign places, or just simply teaching other cultures of the world during class, our unique student body is a rarity among other schools.

MUSIC: THE INTERNATIONAL LANGUAGE
Spreading the Spanish culture through music, junior Chris Martucci and freshmen Miles Salerni jam through the Foreign Language Day Festival. "Music is a big part of my life and takes priority over other things like soccer," shared Miles. The talented duo not only played festive Spanish music, some good old-fashioned rock 'n roll. Photo [mrs. dillman]

UNO, DOS, TRES, CUATRO!
Celebrating the 500 year anniversary of the discovery of Puerto Rico, freshmen Luis Villegas and Daniel Class play a traditional Spanish instrument called the cuatro. "The cuatro is a guitar with 10 strings, put together in pairs. I've been playing it for 6 months now, and it was my first public performance" explained Luis.
Photo [caitlin stilin-rooney]

HATS OFF TO A GOOD TIME
No matter where you go in school, you are guaranteed to find Mr. Burkhardt participating, with or without the sombrero. "Unity is a very important factor here and our Latino Leadership Club has developed a wonderful luncheon that brings our whole school together," replied Mr. Burkhardt after enjoying his afternoon partying with students and other faculty.
Photo [andrew byrne]

come hungry, leave happy
It's not hard to find something interesting and new to eat at the annual Foreign Language Day Festival. Sophomore Ashley Keramas wastes no time digging in. "I worked all day making food, but it definitely paid off. The taco salad was the best," Ashley raved. Every period massive amounts of food poured in and kept everyone's appetite satisfied.
Photo [mrs. dillman]

career choice

Vo-Tech gives you more freedom to **express** your skills.

[kristy conti]

Walking into the salon, you can hear the hissing of hairspray cans and the snips of scissors. Bethlehem Area Vocational Technical School is full of opportunities. From cosmetology to carpentry, hands on learning is taught to students through an understandable prospective. Knowing that you have a job to complete is a rewarding experience for students. Jose Morales, a junior, is in the Auto Collision class at Vo-Tech. He commented that when he sees a car he has painted on the street, it feels good and, "I like to brag to everyone that I did that." In her cosmetology class, Erika Rorhbach told us that, "Cutting hair and working on clients from the community," is her favorite part of class. On a typical day she will learn about the theory of cosmetology for about 20 minutes and then from there she goes out to the salon and practices what she learned. Most Vo-Tech students acquire jobs right out of high school. Technical school is a great opportunity for students who do not plan to continue with formal education but rather learn a trade or a skill that will help them to be successful in their career choice.

junior-marabel diaz

junior-veron wright

senior-karim brice

senior-kyle trautman

priming for primer
Jose Morales, a junior, and Joe Gorgol, a senior from Freedom, sand the roof of a dodge neon to prepare it for primer during class at vo-tech. "Painting is fun and the time goes by fast,"answered Jose, when he was asked what his favorite part of being in the class was. Photo [alix mcgeehan]

shape up
Erika Rohrbach, a junior, trims a teacher from vo-tech's hair during a typical day of cosmotology class. "I have a great job at Creative Image in Whitehall as a receptionist & I shampoo clients' hair before it is cut," said Erika. Photo [alix mcgeehan]

Blank Canvas

Students portray their feelings and **personalities** through art.

[kali koutsoumbis]

Express yourself. Every student has to receive credit for at least one art class to meet graduation requirements. Some students see art class as just an easy grade, while others see it as an opportunity to convey emotions through visual expressions. Freshman Giselle Brown commented, "There are no boundaries in expressing yourself. You can relax about your work because you know that there is no wrong answer. Art is the way you see it". Overwhelmed by your imagination, some guidance is also very helpful when transforming a blank canvas into a work of art. "We have amazing teachers in the art department. They know their art and offer very useful advise," said Brittany Starkweather. "They let you be yourself through your art work and never making you conform," added Brittany. Art classes offer students a more hands on approach to learning. As opposed to being confined behind a desk, your imagination can run wild.

Marking up the walls

Senior Maggie Dredge works on the mural she's painting in the 400s building. " I want the mural to be a symbol of the Class of 2005. The mural will say Welcome to the Begining of the Rest of Your Life," said Maggie. Maggie plans to study Art Education at Cedar Crest College and someday return to Liberty High School to teach art. Her next art project will be painting Mr. Dunton's pick up truck. Photo [kali koutsoumbis]

Molding together

Freshmen Jaimie Boyd and Dan Rivera mold clay on the potter's wheels during ceramics class. Dan said," I like working with the clay because it's very hands on and you can get your hands dirty". Photo [kali koutsoumbis]

Grasping Graphics

Seniors Zach Elchaar and Andrew Osipower clean screens during graphic arts class. " The class taught me a lot about design and I learned new techniques in designing my t-shirts," said Andrew. Photo [lindsey crump]

Clay carving

Jensem Irizarry, a freshman, carves an original design into his clay mold during ceramics class. " I like taking art classes because it is an easy A and the teachers' give you a great deal of freedom with the projects," said Jensem. Photo [andrew byrne]

SWEATIN' it OUT

Stressed for the **occassion**. No matter where you are, stress may follow.

Don't sweat the small stuff. Easier said then done, right? Students have different reasons for being stressed out, whether it be from sports, studying, or everyday social problems. Dealing with stress can become annoying because it can get so intense that you have no idea how to become relaxed. As you walk through the halls, you may catch a glimpse of kids with their heads down, or with their hand permanently attached to their foreheads with frustration during class. It is so common during high school to feel overwhelmed with everything that students forget how to have a good time every once in a while. Instead, many become obsessed with their school work or school activities. Yes, sports and school are very important, but it's equally important to enjoy yourself. So while you are sweatin' it out, remember to keep your cool and stay positive.

[natalie haller & nicole tallarico]

TECHNOLOGY ITIS!
It Appears that senior Adi Joseph is taking a nice little break from one of his current Liberty Life articles. Wrong! Adi tends to get stressed out when he's having trouble dealing with computer problems. "Computers are bad. They just shut down all the time for no reason." Photo [andrew byrne]

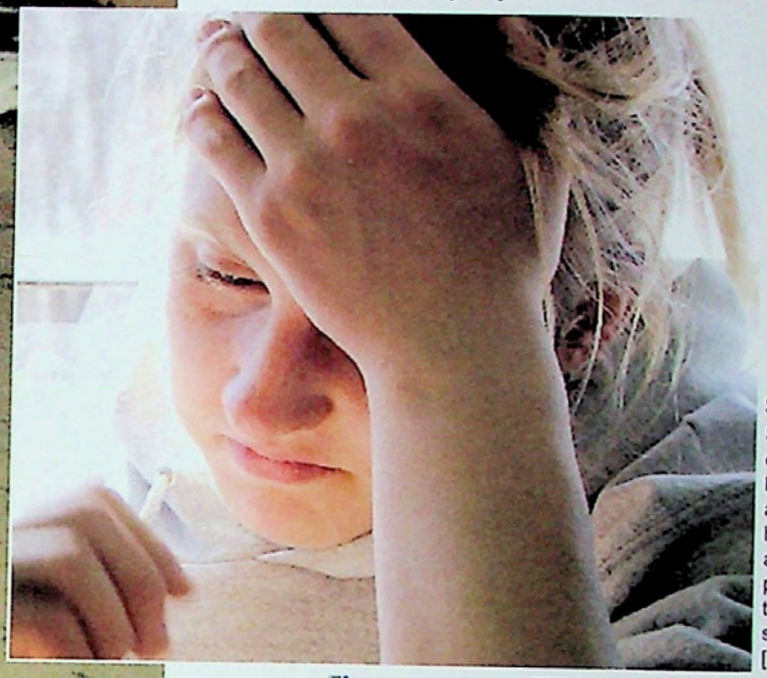

STRESS IS GOOD
Senior Erin Matyus concentrates before a big track event. "Before a big meet, I like to be by myself because the anxieties help me perform better, even though it's still very stressful". Photo [andrew byrne]

CATCHIN' SOME ZZZZ'S
Kevin Merkel demonstrates the opposite of stress by ignoring school-related stress completely and just going right to sleep. "Sometimes the work is so much that I just can't take it anymore, and I need to put my head down." Photo [andrew byrne]

HARD WORKING MEN
"We get tests every week, and lots of homework. Even though I study, I still get really stressed from the amount of work," senior Andrew Fox commented on his Accounting 1 class. Photo [andrew byrne]

THE PREAMBLE
outhard and Adam Young
reamble to the Constitution in
vernment class for extra credit.
go with a southwestern theme
mor to the performance," Isaac
to Submitted [isaac southard]

Election 2004

67 The percentage of Liberty students who voted for John Kerry

33 The percentage of Liberty students who voted for George W. Bush

48 The percentage of electoral votes for John Kerry

51 The percentage of electoral votes for George W. Bush

HEATED DISCUSSION

An increased interest in **history** resulted from the 2004 presidential election stir.

[alison williams]

A tight presidential election race between George W. Bush and John Kerry sparked interest within the social studies department this year. History and government classes became the sites of many heated discussions and debates about the candidates and their party's platforms. "My class was pretty evenly divided between Bush and Kerry supporters with strong opinions on separate issues," recalled senior Alix McGeehan about her government class. In addition to their debates on the current election situation, students were also compelled to research past elections and the historical events surrounding them. In response to the political overtones dominating current events, an exclusive election was held for students and teachers. Proving to be overwhelmingly democratic, John Kerry won the election by a two-thirds margin. Not only did students participate in the mock election, but some seniors were able to vote nationally for the first time. "I decided to vote because I think its important for Americans in the younger age bracket to make their voice heard," Andrew Rohmann, a senior, explained about his motivation to vote as an 18 year-old. High school is a crucial time to learn about politics through history classes because students need to be informed in order to make educated decisions as voters in the near future.

senior–david stanley freshman–jeffrey schantz senior–brett potance senior–matthew bowman

civic consciousness

Aimee Reade, along with group members Conde and Robert Friedrich, explained to nbers of DECA the faculty fundraiser they oped for their civic consciousness manual Their manual went on to win first place at states. "This fundraiser helped benefit the n Lung Association as well as helped our nual win a spot at nationals in California," Aimee explained. Photo [alison williams]

cash out

more Trisha Ortiz buys a Nestea Cool iced from the school store, one of the top four s purchased. She is cashed out by senior er Angela Buczui. Photo [angela urbano]

TOP 4 ITEMS

The school store is run by the business department chair, Mr. Martucci, and provides another wonderful opportunity for students to learn and experience business firsthand. The store teaches students how to manage and deal with customers. The following items are the top four most popular items sold throughout the day.

[$0.25]

[$0.25]

[$1.25]

[$0.50]

HONORABLE MENTION
[illegible] speaks at the induction [illegible] bers of the business [illegible] president, DECA [illegible] ss and [illegible] ountant. [illegible] an honor to [illegible] CA members [illegible] ubmitted [illegible]

STORY TIME
Senior FBLA member, Keisha-Marie Diaspe, reads to kindergarten students at Rosemont Academy. Keisha recalled, "Everyone brought in books and we went to read to them. It was nice to get out into the community and get books donated for the kids."
Photo [andrew byrne]

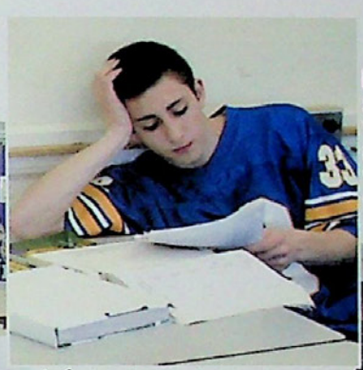

TRIAL AND ERROR
Junior Derek Jones studys for a test in his Accounting I class taught by Ms. Rohn. "Our test that day was on post-closing trial balances," Derek explained.
Photo [angela urbano]

NEW IDEAS
Senior Latthoya Negron and sophomore Timothy Rollins study new ideas learned in their Marketing I class with Mr. Spang. "We were reviewing the Four P's and free enterprise systems," they said.
Photo [angela urbano]

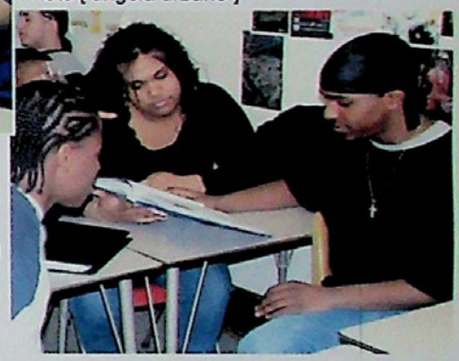

ENTREPRENEURS

In today's market, the **business** field is one of the leading professions in the world.

[angela urbano]

Among the top twelve highest paying occupations, five are in the business field. CEOs and business managers must possess many skills, including public speaking, communication, **entrepreneurship**, civic-mindedness, financial analysis, and computer technology. Many of these skills are taught in the business classes offered to Liberty students. All 16 teachers are committed to preparing students for the professional world. The classes create an opportunity for students to develop competent business leadership skills while at the same time allowing students to strengthen their self-confidence. Senior Joseph Loguidice spoke of the merits of business courses, explaining "I 'm undecided about my college major, so I took classes in the department to introduce myself to the world of business and help my decision." The classes are a convenient way to help with college decisions and to teach skills needed in life. Whether they wish to pursue a business career or not, many business students are also involved in the various business clubs such as Future Business Leaders of America and Distributive Educators Club of America. These students, "experience first hand a professional business environment at competitions which are interactive and fun," said Mr. Spang, DECA advisor along with his wife, Mrs. Spang. Overall, the business department offers the most electives, has the highest elective enrollment, and is the only department to offer a certificate program.

hard work at it's finest

Junior Jenny Lee Furrer works hard while filing papers in the nurse's office. Jenny exclaimed, "This work helps to prepare me for life after school, I enjoy interacting with many different professionals here." Photo [megan halkins]

special delivery

Freshman Kayla Weiss makes a delivery in the main office to secretary Roseann Blay. She commented, "The steps program allowed me to go out around the school and do various jobs and talk to a lot of different people." Photo [megan halkins]

you've got mail

Freshman Laverne Cherry helps to place mail in the teachers mail boxes." I really enjoy being in the steps program because it's a lot of fun," she stated. Laverne also said that she learned a lot of new skills this year, such as being polite and not giving an attitude. Photo [megan halkins]

building a tasty masterpiece

Junior Gabriella Morales is working hard making subs at Subversions at the Lehigh Campus. Later she commented, "I hate working here it is so boring and a waste of time." Photo submitted [mrs. parker]

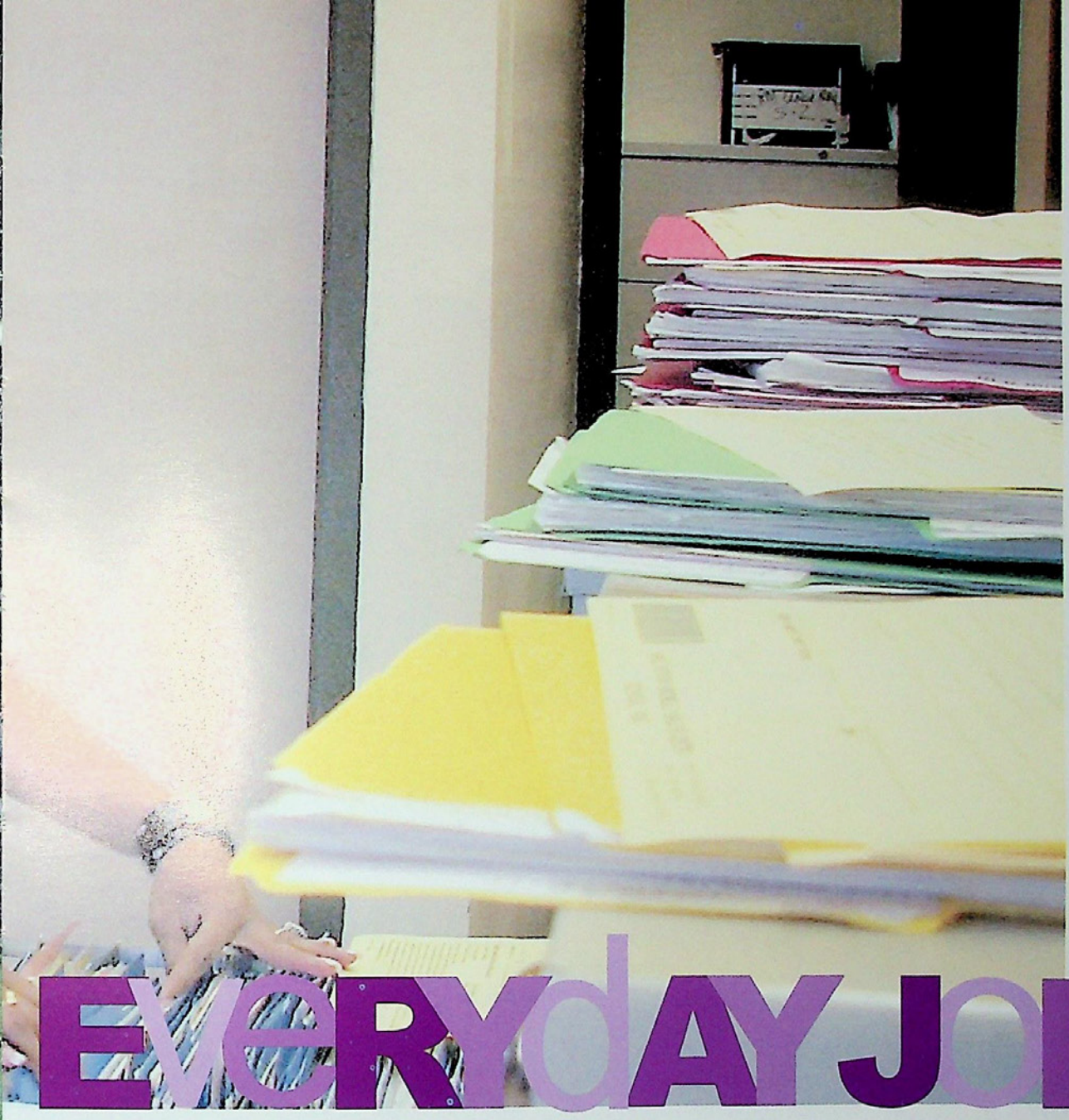

EVERYDAY JOBS

Steps to Success is a program that helps students get job **training** in and out of school.

[megan halkins & savannah shively]

"Since I started Steps to Success my goals have gotten bigger and better," exclaimed freshman Wichy Nieves. This is a program for students who are not planning on attending college but rather plan to go right into the workforce. Nieves continued, "At first I just wanted to pass, but now, because of the program, I know I can do a lot more after graduation." There are various levels and groups that "steps" students participate in, from working off campus at places such as Moravian College and Lehigh University, to working in school from the mail room to the nurses office. The program fosters professionalism by doing jobs on and off campus such as copying papers, delivering mail, typing in databases and many other tasks. At the end of this program the faculty tries to help the students find everyday jobs. With the help of the Steps to Success Program students are finding an easy transition from school life into real life.

THE FINISH LINE

[senior–kelly rodenbach]

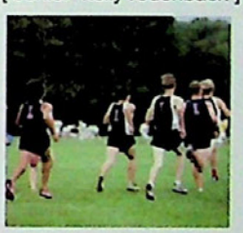

[senior–jimmy koons]

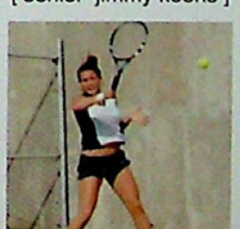

[sophomore–lindsay gray]

Sometimes, I really hate those clocks. You know, the clocks that just keep ticking during games. While I'm devoting myself to the game, with a body block or that last sprint, it keeps on counting, completely indifferent to what is going on. The clock shows no mercy. As it comes down to those final minutes of the game, when my heart, mind, and body are on the line, the clock can't pause or acknowledge me even for a second. It just keeps on ticking. But as much as I hate the seconds slipping by, I know that I need that clock; without it, our games, matches, and meets would go on forever. I need those last minutes; they put the fire in my blood that I need to retrieve the ball or sprint that last meter. Finally the end comes, the buzzer rings, and my struggle is over. Whether I have won or lost, it's done and I can't go back. The clock is out of time and I have to accept that everything at some point must come to an end. But it was those moments the clocked ticked out that will always bring back the vivid memories of the game.

GAME ON THE LINE
Emotions are running high as the offense prepares for the punt in the game versus Easton High School. Sophomore defensive and running back Oscar Rivera explained, "Since both teams were undefeated and the crowds were huge, I was really excited about playing." Photo [andrew byrne]

PLAY TOUGH
As sophomore Chelsea Ludwick nears the goal, her opponent from Freedom tries to stop her from scoring. "Every year the field hockey team grows closer together, producing a better season each year." Photo [jamie mcgavin]

HEAD TO HEAD
Sophomore Carly Sedlock steals the ball away from Freedom." It's okay that we lost our first game to Freedom because we beat them later in the season," Carly explained. In the first FHS vs. LHS game, Liberty lost by two goals. But in the second meeting they defeated Freedom. Photo [jamie mcgavin]

GRAB THAT BALL
As her Parkland opponent races behind her, senior Jamie VanArtsdalen attempts to sprint away with the ball. "Field hockey is such hard sport and a lot of people don't realize it," the defensive back explained. "The team is really one of the biggest things I'm going to miss next year when I'm at college," said Jamie.
Photo [andrew byrne]

Bright future

Field hockey earns **respect** from area teams.

The field hockey program has finally begun to make a name for itself. For the first time in four years the varsity team beat Freedom High School. "I scored the winning goal, so I was happy," senior forward Sara Owens beamed. Beyond being victorious in their final game against our school's archrival, the girls managed to continue a remarkable 3-year streak of drastic improvements to the hockey program. The varsity team doubled the amount of goals scored from the previous season. The program has emerged from a fifteen year slump over the past few years with the help of the girls on this team. Area teams have stopped writing off the 'Canes and have begun to respect their game. "Something about the girls on this team has managed to salvage Liberty hockey, which had suffered a rough history up until recently," said senior Alex Demshock. Even though they pulled off impressive performances against seasoned teams such as Parkland and Easton, they did not make it to Districts. However nothing but a bright future is in store for the Lady Canes. "Next year we will, definitely," noted junior and third year varsity player Laura Bauman, concluding, "If we continue to improve like we have over the past few years, next year we will have a winning season."

[allyssa staboleski]

[field hockey]

56 The total number of goals scored in the season

40 The number of girls who were on jv and varsity teams

150 Cost of the most expensive field hockey stick

13 Number of games won between jv and varsity

jenna speicher

Senior Jenna Speicher has been playing field hockey as a defensive left back for seven years, ever since intramurals at Nitschmann Middle School. In 2003-2004 season she earned the Defensive Award, and for the 2004-2005 season, an honorable mention for the All-Star team. Jenna was also a co-captain for the 2004-2005 season along with senior Stacey Haas.

scoreboard

varsity field hockey

Parkland	0-1	L	Easton	1-2	L
Allen	0-2	L	Central Catholic	2-0	W
Northern Lehigh	3-2	W	Emmaus	0-11	L
Freedom	0-2	L	Northampton	1-2	L
Dieruff	4-0	W	Easton	1-2	L
Pleasant Valley	1-3	L	Northampton	2-1	W
Moravian Academy	2-3	L	Bethlehem Catholic	3-0	W
Stroudsburg	1-1	T	Nazareth	0-1	L
Bethlehem Catholic	4-1	W	Whitehall	1-2	L
Nazareth	1-4	L	Freedom	1-0	W

jv field hockey

Parkland	0-0	T	Nazareth	1-2	L
Allen	1-2	L	Bethlehem Catholic	2-0	W
Northampton	0-0	T	Easton	0-1	L
Freedom	2-1	W	Central Catholic	1-1	T
Dieruff	4-0	W	Emmaus	0-9	L
Pleasant Valley	1-4	L	Easton	0-2	L
Whitehall	4-0	W	Northampton	1-3	L
Northern Lehigh	3-0	W	Bethlehem Catholic	5-1	W
Stroudsburg	1-1	T	Nazareth	0-1	L
Moravian Acadmey	1-2	L	Freedom	1-1	T

PULLING IT OFF

Senior Tom Ehrlich was one of the athletes who contributed to the varsity win over Northampton. He commented, "It was a tough game against Northampton, but in the end we pulled it off." Photo [andrew byrne]

TEAM MOTIVATOR

Sophomore Adam Heimsoth plays hard during an intense match against Bethlehem Catholic. "This was a good season. I wasn't the best player, but instead I provided moral support and motivation for my team mates," stated sophomore, Adam Heimsoth. Photo [andrew byrne]

GOING FOR THE GOAL

Senior Jonathan Bedoya goes for the goal against Bethlehem Cathloic. He stated, "I made the goal, and it was a great game because we beat them that day." Photo [andrew byrne]

The number of guys who tried out for the team **64**

The circumference of a standard soccer ball in inches **18**

Goals scored by Tom Deibler-Ehrlich **27**

Number of countries that have major league soccer teams **204**

tom ehrlich

Tom Ehrlich was number 7 on the varsity soccer team this year, and has been on the varsity soccer team for all 4 years of high school. He scored 27 goals and 8 assists this year. Tom started playing soccer 10 years ago, and will continue playing at Lock Haven University were he will major in recreation and leisure.

scoreboard

varsity soccer

Salisbury	0-1	L	Emmaus	2-4	L
Catasauqua	3-1	W	Allen	2-1	W
Pleasant Valley	4-3	W	Northampton	2-1	W
Bethlehem Catholic	2-0	W	Easton	0-3	L
Freedom	4-0	W	Nazareth	4-1	W
Northampton	3-0	W	Bethlehem Catholic	2-0	W
Dieruff	6-0	W	Nazareth	2-1	W
Central Catholic	0-0	T	Easton	2-4	L
Parkland	1-4	L	Freedom	5-0	W
Whitehall	7-2	W	Parkland Districts XI	1-2	L

jv soccer

Salisbury	4-0	W	Emmaus	0-3	L
Catasauqua	6-1	W	Allen	6-1	W
Pleasant Valley	0-4	L	Northampton	3-1	W
Bethlehem Catholic	4-0	W	Easton	3-0	W
Freedom	2-0	W	Bethlehem Catholic	3-1	W
Northampton	1-0	W	Nazareth	0-1	L
Nazareth	2-0	W	Easton	0-2	L
Central Catholic	2-0	W	Freedom	8-1	W
Parkland	0-1	L	Dieruff	4-2	W
Whitehall	3-0	W			

[soccer]

quick feet

Victory is **sweet**, and the boys soccer team knows first hand.

Our soccer players proved that they can bring everything together. Their 13-7 record speaks for itself. Coach Yelovich expressed that he was proud of their success, saying, "I'm extremely happy with the team this year. We have a great record, and we were so close to winning Districts." This was the first year Yelovich coached the team and he got off to a great start. The team had many stand-out games, but senior Jonathan Bedoya recalls one in particular. On the game against Freedom, he commented, "Beating them in the stadium was awesome, because they're the biggest rivals we have and we have to beat them there." This season reflects all the hard work and practice these guys do for the sport they love. With such a great season, the standard for next year is even higher, but with returning players, talent, dedication, and quick feet, they're sure to pull it off.

[jessica gerena]

TUG OF War

Each year, the girls have a lot to **live up** to, but they never fail to disappoint.

Some teams just belong at the top. The girls volleyball team has been part of a long-lasting athletic dynasty for several years, and they've become accustomed to being the best. The girls team made districts for the fourth straight season in a row, proving that hard work and dedication pays off. Not only did the girls make districts, but they made it all the way to the finals, only to lose an emotional tug of war against Central Catholic. "A volleyball match is played for the best out of five games. We lost the first three really closely," explained co–captain Kelly Rodenbach. Though losing the three games in a row was discouraging, Rodenbach had a different attitude, asserting that, "We were the underdogs, and Central Catholic was definitely everybody's favorite team. They all thought we would be crushed, but the girls knew we would hold our own." The seniors have high hopes for next year's team, but believe that the younger players have big shoes to fill. "We're losing five seniors this year, so the younger girls will have to step it up," states Rodenbach. Co-captain Amanda Marfisi commented, "Giving 110%, even during practice, is an important step in establishing a championship team." According to coach Stephanie Corrigan, making volleyball a number one priority and learning from past mistakes will help the girls continue their great athletic legacy and keep the girls' volleyball team in their rightful place on top.

[emily hooper]

[volleyball]

3 The number of years the team made districts

44.1 Pounds of pressure in a women's volleyball

1000 The number of holes in a regulation size net

26 Girls who made the team

alex zubia

Senior Alex Zubia has been a crucial player in Liberty's girls varsity volleyball team. The co-captain has been playing volleyball for nine years, four of which for Liberty. After graduating this year, Zubia plans to attend Temple University for nursing. Her advice for girls who want to join Liberty's team is, "Even if you get cut, don't stop playing. Don't give up, there's always next year."

scoreboard

varsity volleyball

Northampton	25-19	W	Whitehall	24-26	W
Easton	25-22	W	Southern Lehigh	25-19	W
Bethlehem Catholic	25-18	W	Emmaus	16-25	L
Nazareth	25-23	W	Allen	25-16	W
Freedom	25-11	W	Northampton	25-15	W
Dieruff	25-13	W	Easton	25-17	W
Central Catholic	20-25	L	Bethlehem Catholic	25-23	W
Pleasant Valley	22-25	W	Nazareth	25-10	W
Parkland	25-20	W	Freedom	25-20	W

jv volleyball

Northampton	25-12	W	Whitehall	25-20	W
Easton	27-25	W	Southern Lehigh	25-10	W
Bethlehem Catholic	25-15	W	Emmaus	25-21	W
Nazareth	16-25	L	Allen	25-11	W
Freedom	23-25	L	Northampton	25-16	W
Dieruff	25-11	W	Easton	25-20	W
Central Catholic	13-25	L	Bethlehem Catholic	25-20	W
Pleasant Valley	20-25	L	Nazareth	25-19	W
Parkland	25-16	W	Freedom	17-25	L

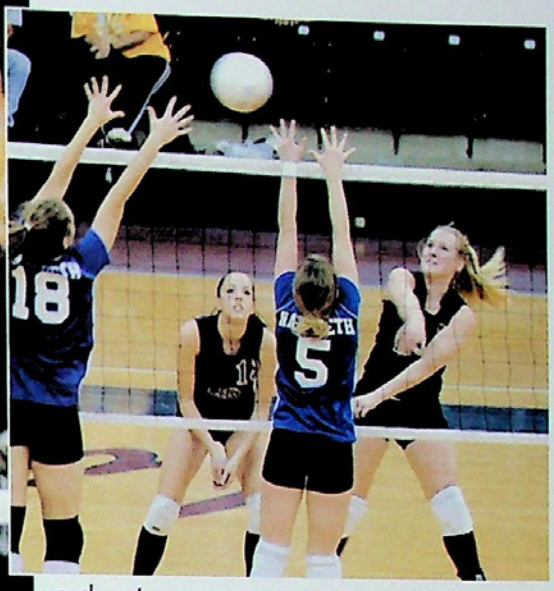

Ready set
In a game against Nazareth High School, seniors Kelly Rodenbach and Amanda Marfisi attack the ball with Nazereth players scrambling to recover. Photo [christmas city studio]

Got Attitude?
JV players prepare for a game with a little bit of on-the-court attitude. This is sophomore Alica Diehl's second year on the team, with aspirations to make varsity next year. "All my hard work would finally pay off," she states. Photo [christmas city studio]

jump on it
Junior Courtney Masiado jumps up to make a point for her team while her opponent anticipates the shot. While being on the team is no easy feat, Masiado explains, "It all paid off in the end when we made districts." Photo [christmas city studio]

HERE TO WIN

Despite the on-going stress athletes endure, their **determination** continues to shine both on and off the court.

[melissa coleman]

You gather your last breath as your heart begins to pound its way outside of your chest and into your stomach. A glimpse of the cameras and announcers throws even more intensity into the game. Your mind is racing at the faintest sound of the crowds' roar, but it still is all a blur; you are in a zone. You have found that place within, when you are lost in concentration as you focus on this game and what it means. You know the stakes that are riding on your performance and it is that exact feeling that feeds your driving force. Junior Leann Searfoss explained the pressure that pushed her in this year's 16-2 varsity girls volleyball season. "The thought of letting my team down makes me nervous. I feel a pressure to do my best because I know the team depends on everybody's individual effort." But the moment you step out on the field or court, it all comes into play. The butterflies fade and the tension releases. Your purpose is clear. You're here to win.

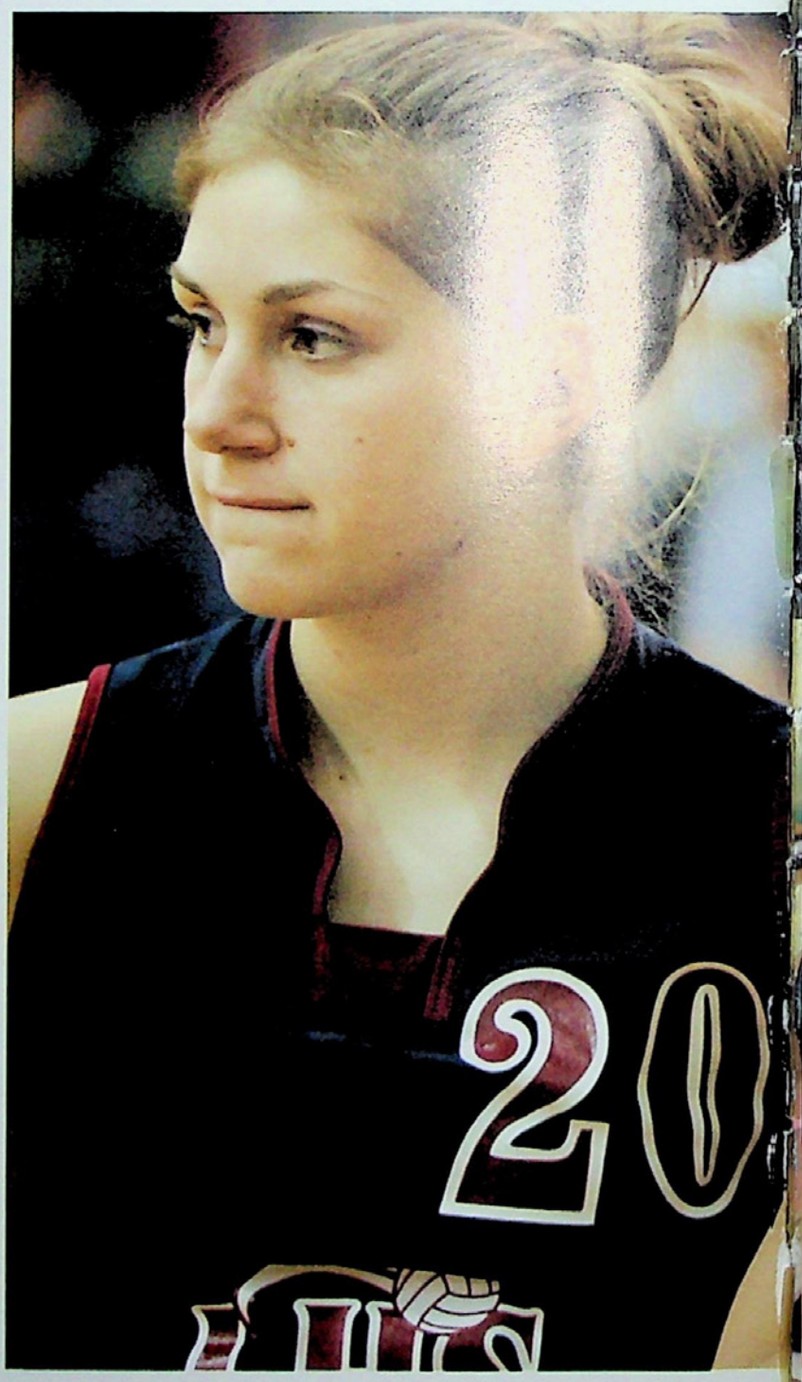

AGAINST ALL ODDS

"When a reporter interviewed us on the upcoming District game, she told us that we had as good of a chance of winning Districts as Nadar did of becoming president. Her comment made us play harder, to prove to everyone who doubted us," said junior volleyball player Leann Searfoss. The team placed second in this year's District Championship. Photo [christmas city studio]

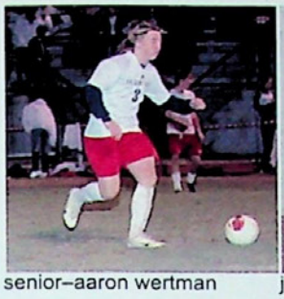

senior–aaron wertman

junior–serena george

sophmore–kaitlin garvey

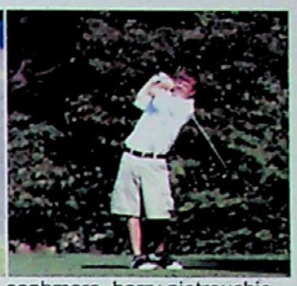

sophmore–harry pietrouchie

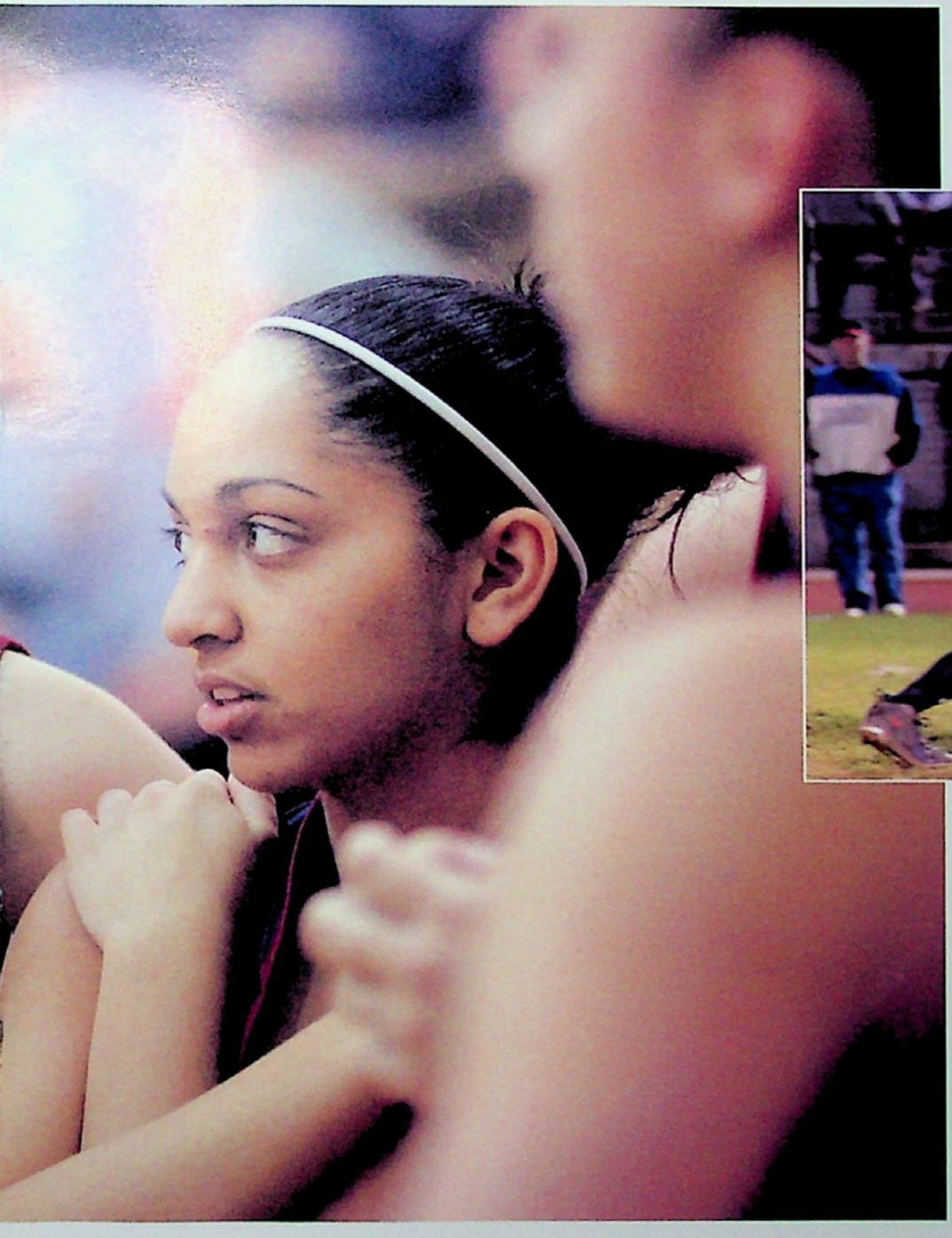

staying confident

The outstanding record of this year's football team put a lot of pressure on the players to keep delivering victories. "I had only felt pressure on myself, to do the best that I knew I was capable of. Once I knew I was doing my best, I felt confident in what we could accomplish," explained senior Brendan Van Ackeren. Brendan's strategy worked well, as this season's 10-2 record had the most overall wins since 1934. Photo [andrew byrne]

outdoors at last

Junior Jeffrey Deschler has been golfing for the past 5 years. "I love playing because you get to be outdoors. I'm also able to enjoy spending a lot time with friends because golf is such a social game," Jeff, who often plays at Saucon Valley Country Club, explained.
Photo [christmas city studio]

terrific teammates

Freshman Douglas Marcincin along with teammate junior Stephen Labiak congratulate each other after a great match. Douglas added, "We are all really good friends on and off the course."
Photo [christmas city studio]

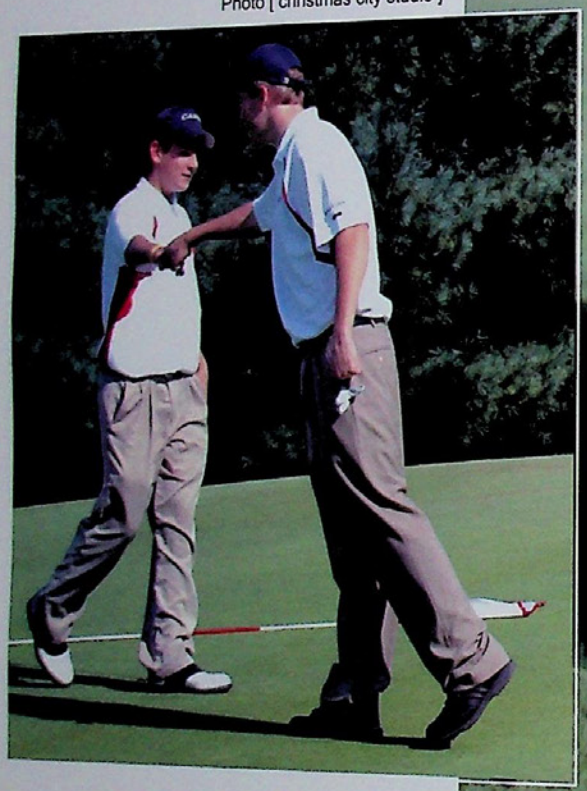

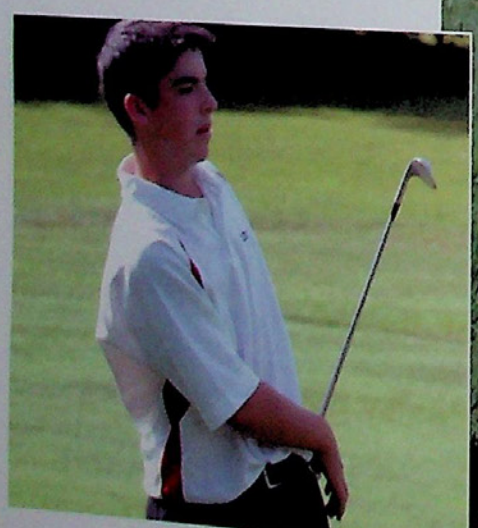

eye on the ball

Freshman Brendan Mohler remarked after a hot day of playing golf, "I was just watching my follow through shot, trying to concentrate." Brendan usually prepares for a hard match by practicing and of course, wishing his team mates good luck.
Photo [christmas city studio]

Groomed Greens

freshman–brendan mohler junior–adam ternosky senior–justin mccornac senior–michael lawrence

...the sounds of distant shrieks of **four** can be heard as you travel

Trekking over seemingly endless mounds of perfectly groomed greens with twenty pounds of clanking clubs bumping against your back, you begin to wonder when you'll ever come across your little white ball. Sweat begins to drip down your face, and the distant shrieks of "FOUR!" can be heard as you travel in the direction where you think the ball landed. Despite the obstacle of ball detection, the golf team prevailed and finished their season with a 12-4 record. Before taking a shot, there are many factors a golfer takes in consideration; things such as what club to use, the direction of the wind, and where the tiny hole is. The team members must constantly wonder whether or not they will hit their farthest shot, reach a par, or completely miss when they put full force into striking the ball off the tee. "All the decisions you make during a match are critical," stated a player on the team. The decisions made by Justin McCornac, Stephen Labiak, and Douglas Marcincin were good ones, as all three qualified for districts. Justin went even further and competed in the state competition.

[savannah shively]

[golf]

The approximate number of dimples on a golf ball **400**

Year groves were first placed on the ball **1908**

Lowest Score this year **71**

The average cost in dollars for a full set of golf clubs **1200**

justin mccornac

Senior Justin McCornac had an amazing season this year. He was the captain of the golf team, won four tournaments, received 5th in Districts, then traveled to States where he did outstanding and placed 60th. "It was incredible when I hit a hole in one," Justin mentioned. To date, his best score has been a 69 and he is looking to improve that.

varsity golf scoreboard

Stroudsburg	402-440	W
Pocono Mountain	220-251	Wo
Northampton	376-388	W
Bethlehem Catholic	376-391	W
Allen	398-476	W
Easton	398-394	L
Nazareth	431-418	L
Emmaus	431-378	L
Dieruff	379-423	W
Parkland	389-399	W
Central Catholic	404-411	W
Notre Dame	404-460	W
Whitehall	380-410	W
Bangor	395-398	W
Cherry Valley	395-411	W
Freedom	419-385	L

RECIPE FOR SUCCESS

Senior Cristian Pates sprints to the finish during a meet. "This season was the best ever. All you need to do to succeed is run fast, do your best, and want to do well," he added. Photo [andrew byrne]

COACH'S CORNER

Mr. Ruth, the head coach for the cross country team, encourages players during a meet by telling them what they did right and wrong. "My favorite thing about coaching cross country is not just seeing kids win, but seeing them improve and knowing that they love it." Coach Ruth later commented. Photo [christmas city studio]

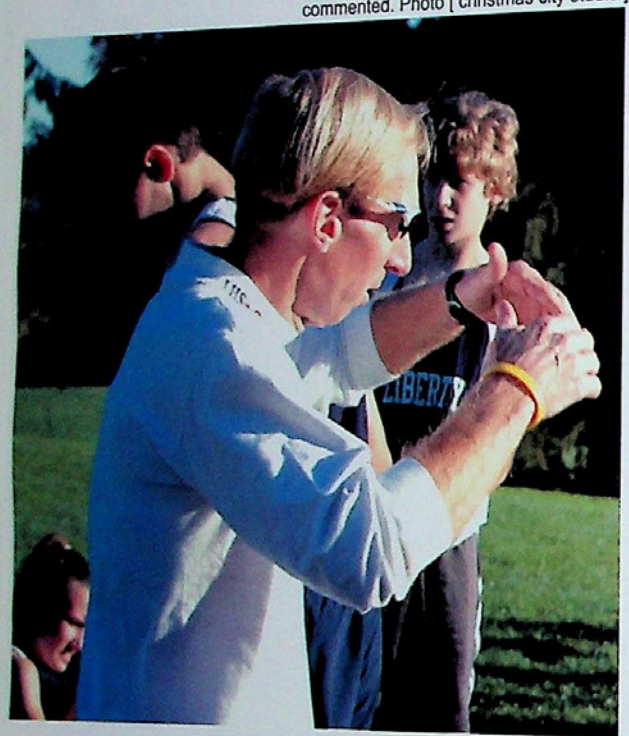

FRESH OUT OF BREATH

Junior Cara Bastoni pushes on the last leg of her race when in sight of the finish line. After the race, she commented," finishing and knowing all the work you have done has paid off is the best feeling ever." Photo [christmas city studio]

Feel the BURN

...the burning sensation in their legs, their shortness of breath, or the sweat **trickling** down their foreheads...

[senior–andy rohmann]

Good Luck! Run Fast! Do your best! Words of encouragement fill the air right before the shot of the gun explodes in the ears of the nervous and anxious runners. Sprinting as fast as possible, trying not to feel the burning sensation in their legs, their shortness of breath, or the sweat trickling down their foreheads, many cross country runners try to concentrate on crossing the finish line in their fastest possible time. This season Andrew Rohmann set the school record for the fastest mile at 4:22.9. Later, he commented about his team's slogan, "Today I will do what you will not, so tomorrow I will do what you can't," which this year's cross country team lived by. Victory is what they thrive on and what led this years team to a 10 -1 record for the boys and an 8 -3 record for the girls. "Traveling all the way down to Florida to compete in the Disney Classic was a great experience, " commented Cristian Pates. In Florida, the girls team placed second and the boys team placed third overall.

[savannah shively]

[cross country]

The pairs of running shoes runners go through per season **3**

The number of miles a runner runs during the week **70**

The average cost of a pair of running shoes **100**

The year cross country was established **1976**

erin matyus

Sprinting through the finish line in first place is captain Erin Matyus. Erin had an outstanding season this year and stated, "I couldn't have done as well as I did if I didn't maintain a good diet, and practice everyday." Erin's plans in the future consist of attending Colorado State in the fall to study equine science and participate in the cross country and track programs.

boys cross country

Emmaus	W	Cliff Robbins Invite	1st place
Allen	W	Bloomsburg Invite	1st place
Dieruff	W	Disney World Classic	3rd place
Freedom	W	LVIAC	1st place
Central Catholic	W	District XI	1st place
Easton	W		
Bethlehem Catholic	W		
Parkland	L		
Whitehall	W		
Nazareth	W		
Northampton	W		

girls cross country

Emmaus	W	Cliff Robbins Invite	3rd place
Central Catholic	L	Bloomsburg Invite	1st place
Easton	L	Disney World Classic	2nd place
Bethlehem Catholic	W	LVIAC	4th place
Parkland	L	District XI	4th place
Whitehall	W		
Nazareth	W		
Northampton	W		
Allen	W		
Dieruff	W		
Freedom	W		

scoreboard

DENYING THE OPPOSITION
Junior Andrew Lee races around the end, breaking the tackle of Easton's Jonathan Boyer, with a powerful stiff-arm and the endzone in sight. "Football is a game of reaction. We practiced all season for big games like the Easton one, and when it came down to it, I didn't think, I reacted," explained Lee. Photo [andrew byrne]

ROLLING THROUGH THE COMPETITION
Dan Persa scans the field looking for his favorite ceiver Brendan Van Ackeren. "B-van [Brendan Van Ackeren] always comes up with the big plays," said n. Though Dan is only a sophomore, through hard ork, he led the team to a win over cross town rival, reedom. "Three hours a day spent reviewing plays elped me to take control of the huddles and call the plays," stated Dan. Photo [christmas city studio]

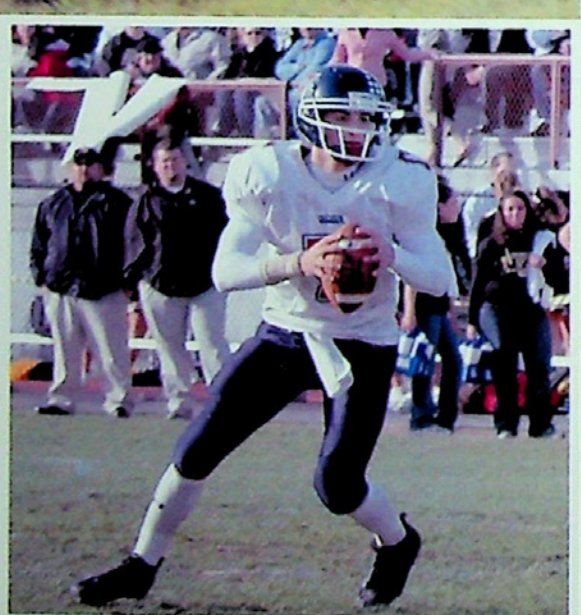

RUNNING WITH A PURPOSE
Senior fullback Matt Sterner drives his way through the Easton cornerback Domenique Price. Sterner, a senior captain, said, "It felt good to be the one the team called upon when we needed tough yards. "
Photo [andrew byrne]

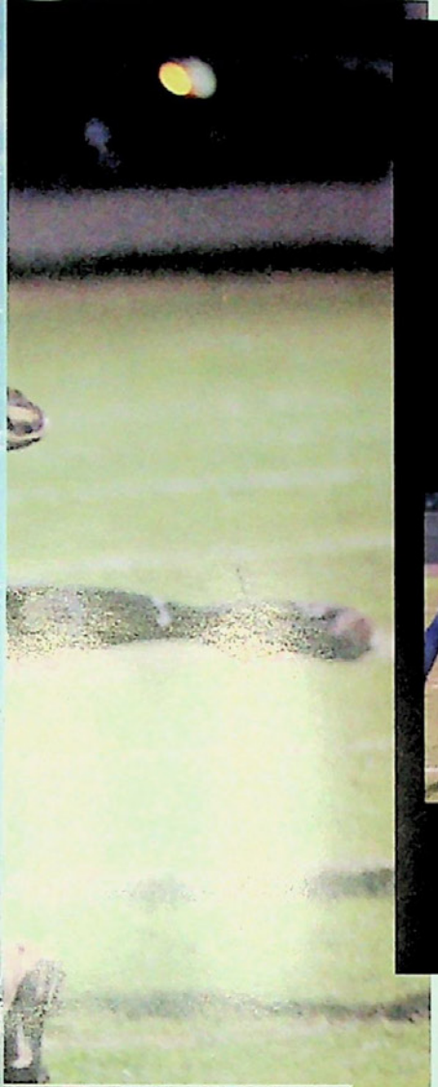

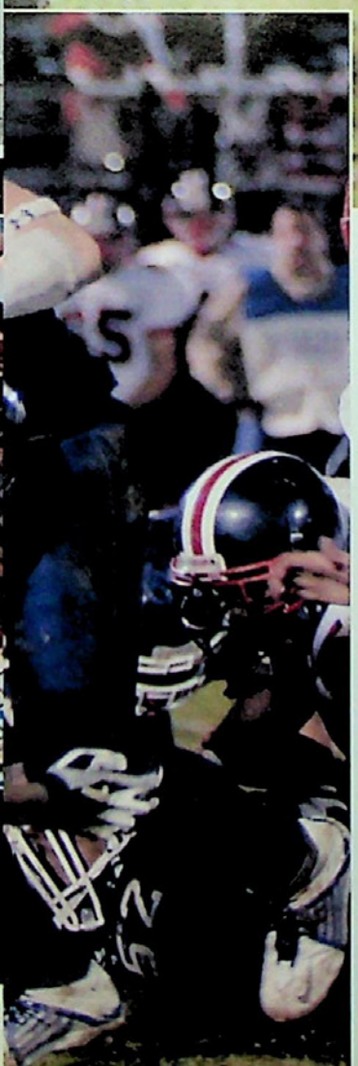

The number of points scored during the season **285**

The number of plays in the playbook **120**

The number of hours of practice during the season **197**

Total number of yards gained from line of scrimmage **3349**

brendan van ackeren

Some kids live their young lives hoping to be the perfect high school athlete. Brendan Van Ackeren is one who is living it up. "I try to train hard all year round to stay in shape and get the most out of my talent," says Van Ackeren. If it's talent you want, it's talent you have. Brendan will be playing football at Lehigh next year after being named to first team All Lehigh Valley Conference at tailback and defensive back and first team All Area for the Morning Call and Express Times as a defensive back. He was also nominated for Lehigh Valley Conference Scholar Athlete, and he is a selection for the PA East-West All-Star game.

varsity football

Pleasant Valley	27-0	W
Allen	23-17	W
Dieruff	48-27	W
Parkland	3-0	W
Central Catholic	48-14	W
Bethlehem Catholic	19-12	W
Northampton	25-7	W
Nazareth	22-0	W
Easton	7-21	L
Freedom	42-14	W
Wyoming Valley W.	28-23	W
Easton	14-7	L

jv football

Pleasant Valley	34-12	W
Allen	25-7	W
Dieruff	28-0	W
Parkland	21-7	W
Central Catholic	18-6	W
Bethlehem Catholic	10-24	L
Northampton	18-20	L
Nazareth	0-6	L
Easton	19-20	L
Freedom	38-20	W

freshmen football

Pleasant Valley	14-3	W
Allen	35-6	W
Dieruff	44-0	W
Parkland	0-35	L
Central Catholic	28-6	W
Bethlehem Catholic	8-2	W
Northampton	18-6	W
Nazareth	22-0	W
Easton	0-28	L
Freedom	8-12	L

scoreboard

out of time

[football]

The Hurricanes tore through the **competition** in 2004 with just two losses

Vince Lombardi once said, " We didn't lose the game, we just ran out of time," and his quote may very well be identified with the Hurricanes' spectacular football season. In their record breaking and eye opening year, their two losses, both to Easton, came as surprises because winning became somewhat of a habit. "The second time around I felt we were the more physical team," said Coach Moncman of the Liberty-Easton football games. In fact, the 'Canes shut the Red Rovers down after their two quick scores in the first game and exceeded them statistically in virtually every category during the second meeting. For seniors Matt Sterner, Brendan Van Ackeren, Will Severn, John Korpics, Juan Hernandez, Jason Hahn, and Sean Velekei, time may have run out this year, but not before they experienced a great season. Moncman and his squad finished the season 10-2, winning one playoff game before a heartbreaking seven point loss to Easton. Although their memorable season came to an end, winning will stay in the blood of key players Andrew Lee, Dan Persa, and Andres Morales, who Moncman hopes will "improve upon Liberty's silver medal season ."

[ben mies]

TOP SPIN

Young promising stars help **rack up** victories.

With a pop of the can, tennis balls pour out. "I love the smell of a new can of tennis balls. It gives me flashbacks of when I was little," said sophomore Lindsay Gray. The aroma of the fresh tennis balls fill the atmosphere as you grab your racket and trot to the base line mentally preparing for your match. Dribbling the ball once, twice, three times, and then a fourth, you then throw the ball in the air followed up by the racket. As your energy concentrates, thoughts of placement and whether you'll hit the ball flat or with top spin spiral through your mind. At the precise moment you let out a vociferous grunt and take all of your concentrated relaxation and energy out on the little yellow ball, savagely slamming it into the opponent's green pavement. This years tennis team got off to what they thought would be a rough start. With only 2 returning starters the team had to work twice as hard to help the new members and make sure the team worked to its potential. "Serena and I wanted to make sure the new girls stayed relaxed and didn't get nervous. Since we were the only two girls with varsity experience, the job fit us well," said senior Alexis Venanzi. The tennis team turned out to have a great season finishing with a record of 9 wins and 6 losses, and also sending sophomore Lindsay Gray to the state championship where she was awarded the silver medal in singles.

[kristy conti]

tennis

Average number of rackets owned by a tennis player **4**

The number of girls on the tennis team **21**

Length of a tennis court in feet **72**

Average number of balls hit at practice **450**

lindsay gray

Sophomore Lindsay Gray has been playing tennis since she was seven, but for the past three years, she has lived in Florida for tennis training. Though Lindsay has won many tournaments, her favorite victory was the District Championship. This first place finish allowed her to move on to states where she was awarded the silver medal. At nationals, Lindsay placed third out of 128 girls. Her favorite part of tennis is when her intense training pays off.

varsity tennis

Parkland	2-5	L
Whitehall	4-3	W
Freedom	2-5	L
Dieruff	7-0	W
Pleasant Valley	7-0	W
Moravian Academy	3-4	L
Stroudsburg	4-2	W
East Stroudsburg	2-3	L
Central Catholic	2-5	L
Bethlehem Catholic	1-6	L
Notre Dame	3-2	W
Emmaus	3-2	W
Northampton	1-6	L
Easton	4-3	W
William Allen	6-1	W
Nazareth	4-3	W

scoreboard

BEAT THE HEAT

"It was really hot out," said Lindsay Gray of her match against Parkland. Lindsay makes a tradition of wearing her hair the same way for all her important matches, such as the LVC Finals. Her hairstyle must have brought her luck, because at the finals Lindsay beat her toughest opponent, Caitlin Carpenter. Photo [andrew byrne]

WORDS FROM THE WISE

Coach Schnalzer gives junior Serena George some helpful tips before a home match against Northampton. "He helped me concentrate before my match," said Serena. Photo [andrew byrne]

THE STARTING LINE UP IS...

Captain and sole senior Alexis Venanzi returns a serve at a home match. "It was tough because Serena and I were the only returning starters, but we overcame it and had a great season," said Alexis. Photo [andrew byrne]

scoreboard

Rolls of toilet paper used decorating athlete's houses **900**

Backhandsprings done in competition routine **30**

Average hours spent cheering in one month **85**

Total cost of new varsity uniforms **2280**

laura ricles

Starting her cheering career for the Bethlehem Steelers in the first grade, senior Laura Ricles has definitely worked her way to the top. She was a varsity captain this year and was also named the Overall District Scholar Athlete, maintaining a GPA of 4.5. "Cheering at Liberty was so much fun because I got to cheer with my friends whom I've been cheering with my whole life," Laura expained. She will be continuting as a cheerleader for the Lehigh U. Mountain Hawks next year.

varsity cheerleading

UCA Camp	Superior Trophy
UCA Camp	2nd Place Home Pom
UCA Camp	3rd Place Extreme Routine
UCA Camp	Leadership Award
UCA All Stars	Krista Blew, Tanya Conti, Allyssa Sirb
District 11 Competition	1st Place
CB East Competition	1st Place

DYNAMIC SPIRIT cheerleading

Showing what it means to be **true** red and blue

On the cold, snowy night before the Liberty-Freedom wrestling match, 18 varsity cheerleaders transformed the homes of the varsity wrestlers into showcases of Liberty pride using toilet paper, streamers, and door signs. Decorating the houses of athletes was just one way the cheerleaders showed their hard work, dedication, and dynamic spirit. Until the winter sports season, the cheerleaders worked tirelessly to create and perfect routines for pep rallies and games. Following the winter sports season, the girls practiced endlessly to prepare for various competitions, including the new District 11 cheerleading competition. At the competition, the varsity squad competed against squads from the district and brought home a first place trophy. "A lot of people don't realize how nerve-wracking cheerleading is. In other sports, you have a lot of time to make up for mistakes. At a cheerleading competition, you get one chance to prove how good you are. Mess up one time in your routine and your chances at first place are gone," senior captain Khaley Sestak explained. The girls proved their strength and ability by winning various awards and making countless memories.

[allyssa sirb]

STUNTING WITH BUTTERFLIES

The JV cheerleaders stunt at both JV and varsity football games. Here, Andrea Gescek prepares to go up in the air in a stunt. Though some students experience anxiety in front of crowds, Andrea is not one of them. "I don't get nervous cheering in front of people," Andrea said. Photo [andrew byrne]

HIGH ENERGY PERFORMANCE
The cheerleaders perform at the outdoor spirit week pep rally. "Everyone was really pumped up at this pep rally, so it was a lot of fun to perform. When there's that much energy it inspires us too," remarked sophomore Kristy Conti. Photo [andrew byrne]

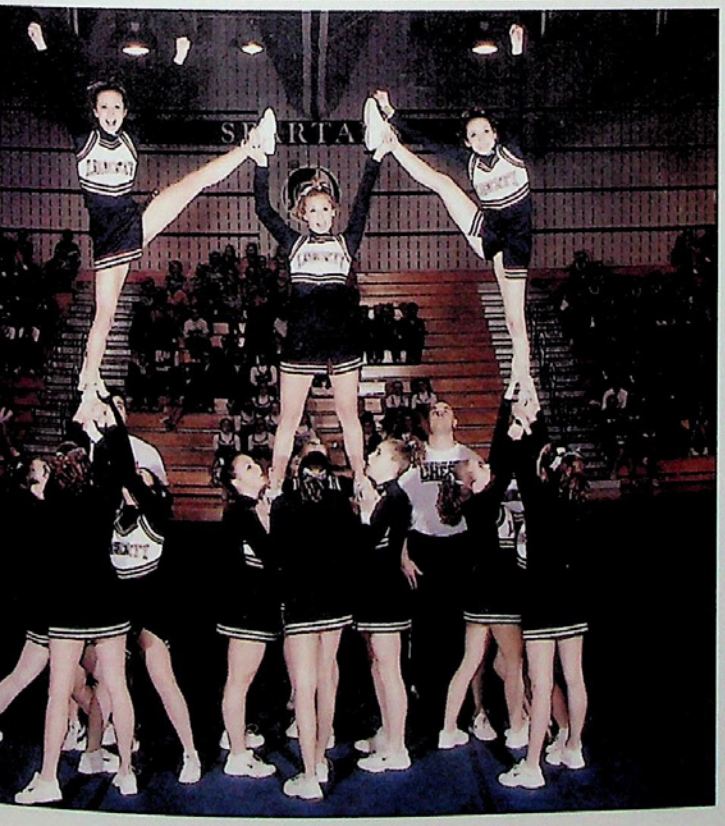

LEADING THE FRENZIED FANS
At the Liberty-Dieruff football game, the cheerleaders lead the crowd with the "Gimme an L" cheer. "The cheering section this year was awesome. It was so much fun cheering the team on with them," senior first year varsity cheerleader Francesca Scala commented. Photo [andrew byrne]

ENDING WITH A BANG
A heelstretch pyramid concludes the action packed 2 minute and 30 second routine that the cheerleaders performed at the District 11 competition. "Even though I get really nervous before competitions, doing well makes it worth it," senior Alison Williams said. Photo submitted [laura ricles]

POSSESSION IS NINE-TENTHS OF THE LAW

Sophomore Oscar Rivera scans the court as he tries to break down his defender. "Towards the end of the game, it was all about possession," Oscar said. Unfortunately, Central dominated possession and ended up winng the game. Photo [andrew byrne]

NIKES MAKE THE DIFFERENCE ON DEFENSE

Junior David Lasko jumps up to block a shot while playing defense with Michael Lawrence. During this game against Central Catholic High School, defense was important. "Coach always stresses that defense and Nikes help get the job done," said David. Photo [andrew byrne]

DRIBBLIN DOWN THE COURT

Sophomore Daniel Persa tries to lose his defender in the game against Central Catholic High School. "It was a hard, fast paced game and we came out on the losing end," said Daniel. Photo [andrew byrne]

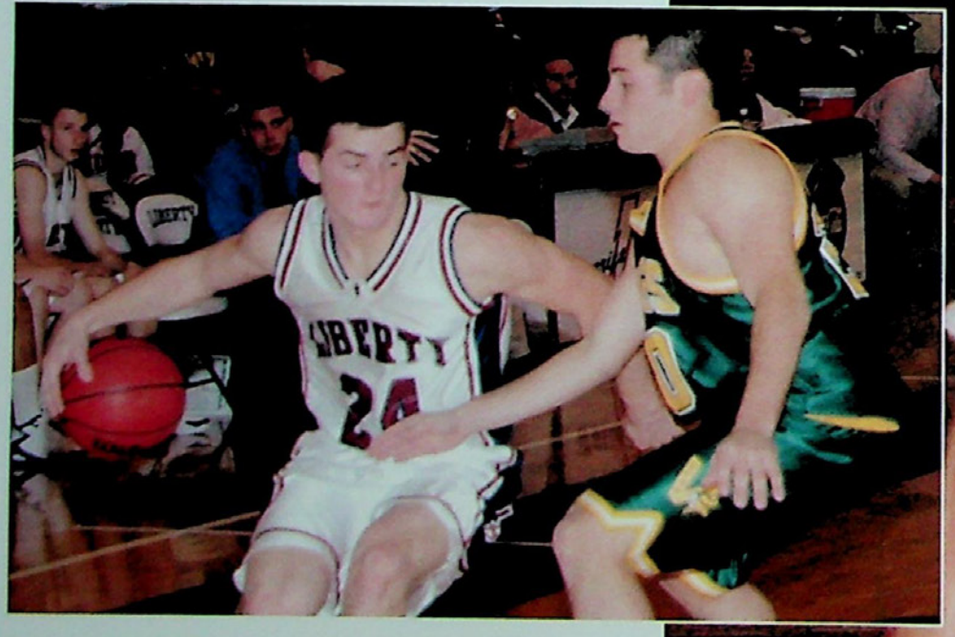

At the last game, the crowd was **roaring** with excitement.

The true basketball fans never remember the losses.

Instead, they remember the victories of their team. Though this year the varsity record tested fans, at the last game the crowd was roaring with excitement as captains Michael Lawrence and Kevin Merkel led the team to victory against Freedom. "It felt great to defeat Freedom at their school since it was their defining game," stated Kevin. Contrasting the boys' electrifying end was their grim beginning. "It took some time to get used to the high level of skill of the other schools since we had young players. We also had a tough schedule in the beginning and had to play three games a week," Trevor Van Ackeran commented. Injuries further hurt the team. "Not having Brendan Van Ackeren due to his injury forced us to play inexperienced guys," Coach Rothrock explained. The team looks to build off of this year's season; the boys are depending on their teammates moving up from JV to varsity. Sophomore JV player Ross Biggs explained, "We've all played together for the past 3-4 years through the Hurricane Club traveling teams, so that helped us improve our teamwork. We all also know what each of our strengths are, so we will be able to bring it together." Although this year's varsity season was somewhat disappointing, the players, fans, and coaches have high hopes for next year.

[megan halkins]

[basketball]

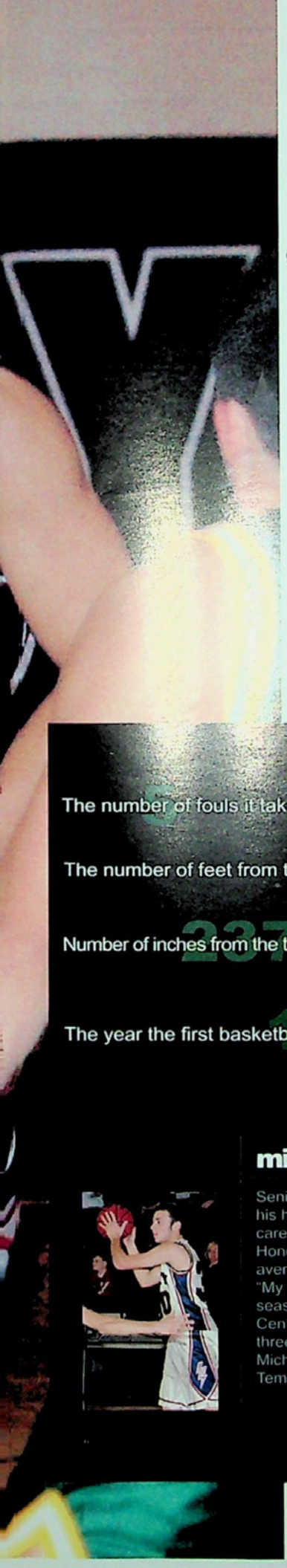

The number of fouls it takes to foul out of a game

5

The number of feet from the base line to the foul line

15

Number of inches from the three point line to the base line

237

The year the first basketball hoop was created

1891

varsity basketball

Central Bucks West	55-41	W	Emmaus	57-65	L
Central Catholic	52-63	L	Parkland	38-55	L
Emmaus	34-51	L	Whitehall	43-44	L
Nazareth	46-63	L	Central Catholic	28-48	L
Bethlehem Catholic	39-54	L	Stroudsburg	52-65	L
Pleasant Valley	46-53	L	Allen	54-49	W
Easton	49-52	L	Nazareth	58-53	W
Northampton	68-48	W	Bethlehem Catholic	39-65	L
Freedom	48-40	W	Easton	57-41	W
Susquehanna	81-41	W	Saucon Valley	59-29	W
Whitehall	42-53	L	Northampton	55-51	W
Dieruff	57-46	W	**Freedom**	**62-52**	**W**

jv basketball

Central Catholic	54-23	W	Parkland	47-40	W
Emmaus	48-49	L	Whitehall	56-36	W
Nazareth	71-32	W	Central Catholic	49-41	W
Bethlehem Catholic	60-51	W	Stroudsburg	64-68	L
Pleasant Valley	76-41	W	Allen	67-52	W
Easton	36-32	W	Nazareth	63-42	W
Northampton	57-45	W	Beca	60-32	W
Freedom	54-39	W	Easton	54-39	W
Whitehall	47-34	W	Saucon Valley	52-21	W
Southern Lehigh	85-51	W	Northampton	58-45	W
Dieruff	69-51	W	Freedom	67-43	W
Emmaus	52-51	W			

freshmen basketball

Central Catholic	39-57	L	Parkland	39-61	L
Emmaus	33-50	L	Whitehall	39-53	L
Nazareth	54-55	L	Central Catholic	41-56	L
Bethlehem Catholic	35-34	W	Stroudsburg	41-45	L
Pleasant Valley	54-42	W	Allen	37-57	L
Easton	32-41	L	Nazareth	49-46	W
Northampton	55-50	W	Bethlehem Catholic	38-42	L
Freedom	40-53	L	Easton	42-46	L
Dieruff	57-55	W	Saucon Valley	64-54	W
Northampton	52-54	L	Freedom	51-56	L
Emmaus	58-66	L			

michael lawrence

Senior Michael Lawrence ends his high school basketball career with an All League Honorable Mention and an average of 11 points per game. "My most memorable game this season was the game against Central because I scored five three-pointers," Michael said. Michael plans on attending Temple University next fall.

FAST BREAK

Laura Bauman, junior point guard and co-captain, plays intensely at a home game against Northampton. "I was starting up a fast break off a rebound," she explained. Photo [andrew byrne]

PUMP IT UP

Teammates Mary-Kate Serratelli and Shannon White high-five and pound it to get pumped to play after the starting line-up is announced. "I don't really get nervous before games. It's more excitement then nerves," Shannon stated. Photo [andrew byrne]

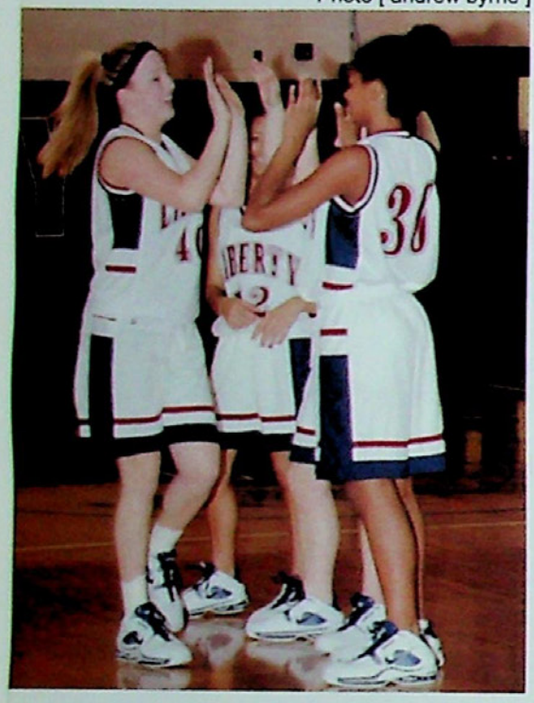

INTENSE OFFENSE

Freshman point guard Briana West dribbles past a defender. "It was a tough loss during the first game at home against Beca, but we managed to pull through on their court and beat them the second time we played," she commented. Photo [andrew byrne]

junior–jazmyn mcdonald senior–mallory marcincin sophomore–mary-kate serratelli sophomore–shannon white

sisterly BOND

Louisa May Alcott was once quoted saying, "Helping one another is part of the religion of **sisterhood**."

An unquestionable sense of security among friends is how Junior Jazmyn McDonald describes the relationship among the girls on the basketball team. She said, "We're like a family, a big family. We're thirteen sisters; we can tell each other anything." The sisterly bond they have outside of basketball helps their communication on the court. "If you know your teammates, you will play better with the team and the teamwork will come naturally," Jazmyn added. After Friday or Saturday night games, the team members always have team sleepovers which, according to sophomore Shannon White, is the best part of being on the team and a good way to bond with the girls. What's more, the girls go to camps, tournaments, clinics, and summer leagues together. The team is a tight unit of girls who, "set high standards for themselves and each other and work hard to achieve nothing less," said sophomore forward Mary-Kate Serratelli. From the baskets they shot, to the friendships they sealed, the girls had a season of many victories and a few disappointments. An outstanding team achievement was being the Boyertown Tournament Champions. The chemistry between the girls that was demonstrated during their games is not something the team will lose when the seniors leave because it is something that is part of the makeup of the team and just like family, it will never go away.

[angela urbano]

basketball

The number of girls who tried out for the team **58**

The year womens basketball was created **1892**

How long the basketball court is in feet **84**

How many inches in diameter the rim is **18**

mallory marcincin

This guard and co-captain has ended her high school basketball career with many awards and accomplishments to her name. Among them are making the LVC All-Star team, being the team MVP during her junior and senior years, scoring 1116 points, and breaking the records for 46 three-pointers in one season, with over 100 three-pointers in her career. She has played on varsity all four years and said, "I enjoyed playing for Coach Tone all four years and every year, the girls have been very close on and off the court." The highlight of her year was defeating Nazareth because, "they are the best in the league and we beat them."

scoreboard

varsity basketball

Muhlenberg	45-52	L	Northampton	43-42	W
Exeter	44-42	W	Freedom	55-61	L
Central Catholic	30-58	L	Conrad Weiser	36-31	W
Emmaus	31-69	L	Boyertown	43-30	W
Nazareth	34-54	L	Dieruff	49-21	W
Bethlehem Catholic	50-55	L	Emmaus	41-64	L
Easton	49-36	W	Parkland	35-59	L
Pleasant Valley	27-44	L	Whitehall	55-35	W
Central Catholic	30-59	L	Stroudsburg	51-36	W
Allen	26-43	L	Nazareth	47-43	W
Bethlehem Catholic	56-47	W	Easton	35-58	L
Northampton	51-58	L	Freedom	32-48	L

jv basketball

Exeter	54-24	W	Parkland	44-55	L
Central	18-71	L	Whitehall	45-47	L
Emmaus	41-53	L	Central Catholic	39-67	L
Nazareth	36-47	L	Stroudsburg	54-41	W
Bethlehem Catholic	46-48	L	Allen	18-36	L
Easton	39-37	W	Nazareth	44-55	L
Pleasant Valley	34-38	L	Bethlehem Catholic	52-38	W
Northampton	28-51	L	Easton	30-47	L
Freedom	29-39	L	Northampton	41-52	L
Dieruff	36-41	L	Freedom	48-53	L
Emmaus	30-58	L			

freshman basketball

Southern Lehigh	44-48	L	Emmaus	46-49	L
Central Catholic	26-31	L	Parkland	42-53	L
Emmaus	29-46	L	Whitehall	46-39	W
Nazareth	20-31	L	Central Catholic	50-49	W
Bethlehem Catholic	36-70	L	Allen	37-43	L
Easton	56-40	W	Nazareth	32-36	L
Pleasant Valley	35-49	L	Bethlehem Catholic	38-47	L
Northampton	42-55	L	Easton	38-49	L
Freedom	31-44	L	Northampton	26-57	L
Dieruff	47-42	W	Freedom	33-45	L

Number of bullets used throughout the year 2500

Feet to target 50

Highest hit percentage (hit by James Koons) 98.2

Cost of new rifle in dollars 3000

james koons

Because of his hard work and skill, senior James Koons has been a vital member of the rifle team since his freshman year. When he was a freshman, James was honored with the Freshman Award. This year, as a senior and a captain, he was honored with the Scholar award. James also went onto states where he finished in the top 10. His favorite part of rifle has been improving his shot while having fun with the team.

scoreboard

rifle

East Stroudsburg North	487-490	L
Abington Hts.	496-488	W
North Pocono	495-494	W
Freedom	497-479	W
East Stroudsburg North	495-499	L
East Stroudsburg South	495-487	W
Salisbury	494-493	W
Stroudsburg	495-493	W
Emmaus	492-493	L
Freedom	496-488	W
Berwick	595-596	L
Southern Lehigh	496-499	L

COLD cement

[rifle]

Rugged **forest** animals don't stand a chance against our rifle team.

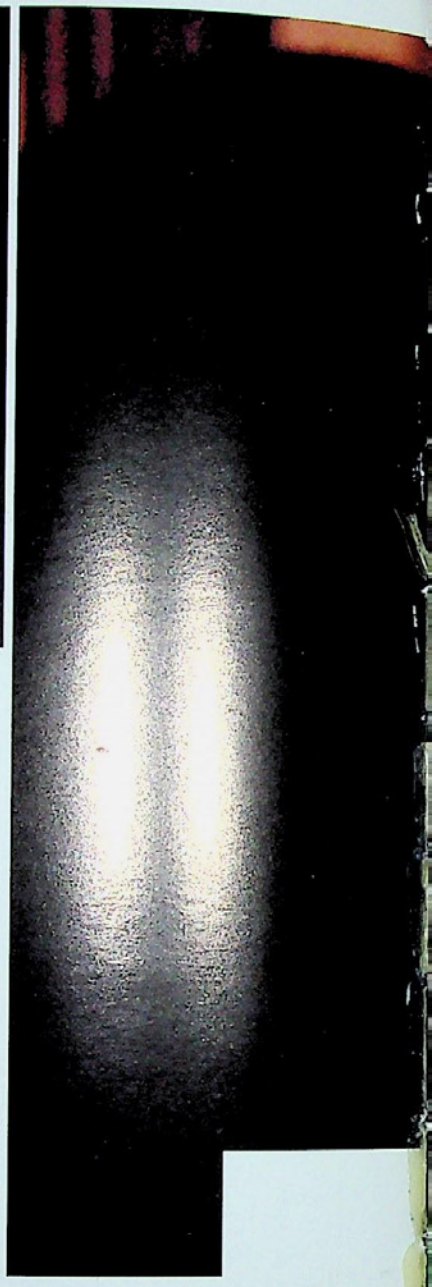

You can hear nothing but your own heartbeat, becoming faster and faster, as you crouch down on the cold cement floor in the pit. As you pick up your rifle and look into the scope to aim at the target, you feel a rush of adrenaline. "Keeping your heartrate down is important," advised senior James Koons. "If your heart rate is high it makes your gun bounce which is not good if you're aiming fifty feet away at a little target." Anxiety is not the only contributor to a fast heart rate, however. Eating before events also causes an increased heart rate, so the Liberty rifle team members make sure to avoid eating before hand. These calming tactics must have worked, because this year's rifle team had an excellent season. Besides sending senior captain James Koons and freshman Peter Labiak to states, the rifle team's season included seven wins and four losses. James came in eighth in the East and sixteenth overall in the state championship. Along with winning Rookie of the Year award, Peter Labiak finished twelfth in the East and twenty-fourth overall in the state championship. The team finished fifth for the season along with a third place finish in the All-Star tournament. "We just like having fun together," said Brandon Toothman of his teammates. Thanks to all the time the team spends together, most will agree that is the best part of rifle is the time they spend together.

[kristy conti]

Ready...aim...fire!
Freshman Peter Labiak was a key member of this year's rifle team. Peter earned the chance to compete at the state competition, where he came in tenth place for the Eastern part of Pennsylvania. "Practice for states was really tough," Peter stated. Photo [andrew byrne]

Crunching numbers
Mr. Miller, the rifle coach, records scores after each match in order to maintain the season average. "We finished seven and four, so it was a great season," Coach Miller explained. Photo [andrew byrne]

Practice makes perfect
James Toothman, known to his teammates as Booker-T, aims for the target at practice. "We have fun. I try not to take it too seriously, but I know when to buckle down," said James. Photo [andrew byrne]

Number of square feet of a typical size ice rink

The amount of players each team has on the ice at once

Average amount spent on ice hockey equipment

Estimated length in minutes of each quarter in a game

adam sankovsky

"One thing I've learned from hockey, is the importance of persistence and repetition in everyday life. It is important to not give up on anything that you've set out to do," explained captain, Adam Sankovsky. For the past eleven years, Adam has participated in various leagues throughout the Lehigh Valley. For all four of his high school years, Adam has dedicated his time to the team here at Liberty. "There is a different sort of bond that is formed amongst your teammates, when you are playing for your high school. There is this shared sense of pride and dedication throughout the team."

varsity ice hockey

scoreboard

Nazareth	3-3	T
Easton	4-6	L
Emmaus	5-4	W
Northampton	4-9	L
Parkland	0-8	L
Pleasant Valley	10-4	W
Freedom	1-6	L
Emmaus	2-8	L
Northampton	8-5	W
Parkland	0-7	L
Pleasant Valley	6-3	W
Freedom	2-10	L
Emmaus	4-5	L
Northampton	7-4	W
Parkland	2-7	L
Pleasant Valley	7-0	W
Freedom	2-6	L
Allen	12-7	W

[ice hockey]

STEPPING ONTO THE ICE

Students are given the opportunity to experience the intensity and **rush of adrenaline** of an increasingly popular sport.

You stand there anxiously amongst your teammates as you become hypnotized by what's before you. The crowds' roar diminishes as your focus is drawn to the sound of the skates slicing through ice. Your eyes shift as fast as your heart is pounding, as you watch the players passing before your eyes. You take your final glance at the clock above the goal. As the seconds seem to disappear, you prepare yourself for the final shift. Junior Pandelee Mikroudis said of the intensity of ice hockey, " Your heart just pounds as you're stepping onto the ice. The adrenaline of staring into the eyes of your opponent overwhelms you and all you can think about is not letting your team down." Although the ice hockey team itself is only considered a club, there is never a question about the determination and perseverance this team has put forth. Though the team has been a part of the school's community for eight years, this was the first year that they qualified for playoffs. "It was a great opportunity to see our team make playoffs for the first time. To be a part of the first team to accomplish that made it a real memorable season for all of us" commented senior Doug Pascoe. It takes an extreme amount of effort from an entire team to mentally and physically prepare for a season that is both intense and exhausting, but the team's belief in its capabilities and the passion that consumes the players is clearly evident.

[melissa coleman]

Anticipating the Rhythm

Many of the senior hockey players anticipated their final year playing for the team. Senior left wing Doug Pascoe explained, "When I stepped out on the ice the first time this season, I was nervous about how the season would turnout, but as things progressed I couldn't be happier with the way we came together as a team." Photo [andrew byrne]

Assisting Achievement

For the first time ever, the ice hockey team qualified for playoffs, and playing against arch-rival Freedom in the play-offs made it an even better. Junior Pandelee Mikroudis commented, "It was a big deal for our team to play Freedom in the play-offs. It was a successful achievement on all the teams behalf, and to be apart of that meant a lot to every player." Photo [andrew byrne]

Ready, Set, Check

Senior captain Adam Sankovsky's hard work and dedication doesn't just apply to the ice, "One thing hockey taught me about everyday life was persistence and repetition. It's important to never give up on anything you set out to do," Adam explained. Photo [andrew byrne]

junior–rian foust | senior–rachel lushinsky | freshman–ethan saravitz | freshman–brenna foust

lapping up victory

Great individual efforts and **team cooperation** resulted in a memorable season.

The races that sophomore Julie Brezinksy swims are blurs. Julie said, "When I race, I don't think about anything. I just swim as fast as I can." Swimming as fast as they could, all of the members of the swim team contributed to the team's winning record. The achievements of the team were impressive, as the boys placed fifth at Districts and the girls placed third. Individual achievements were even greater; several swimmers went to states and Patrick Novak, Danielle Scott, Abby Kocon, Jeanmarie Virgone, Julie Brezinsky, and Erin Matyus scored in the top 10 in their events. Leading the girls' team were captains Rachel Lushinsky, Erin Matyus, and Jeanmarie Virgone, and leading the boys' team were captains David Ivankevich, Isaac Sharken, and Rian Foust. Though Liberty's swim team was without a home pool for the second year, it did not prevent the team from lapping up victory.

[laura bochner]

swimming

6 The number of girls named NISCA Swimming All-Americans

40 The average number of swimsuits each swimmer owns

20 The number of laps in the longest meet event

17 Hours per week spent in the pool

patrick novak

Pat Novak enjoyed a good season, breaking the school record in the 50 freestyle and placing tenth at states in the 50 freestyle. Additionally, Pat was named an NISCA Swimming All American. Pat, who has been swimming for 11 years, said of his accomplishments, "It felt like all my hard work actually paid off." Though only a sophomore, Pat is already thinking about his future in swimming. He intends to swim in college and hopes to get a scholarship for swimming.

scoreboard

girls swimming

Whitehall	117-53	W
Pocono Mountain	125-45	W
Easton	117-69	W
Southern Lehigh	104-82	W
Parkland	133-182	L
Blue Mountain	104-82	W
Emmaus	69-129	L
Dieruff	61-40	W
Northampton	114-72	W
Central Catholic	118-68	W
William Allen	121-64	W
Panther Valley	105-78	W
Salisbury	122-50	W
Nazareth	121-49	W
Freedom	129-57	W

boys swimming

Pocono Mountain	97-73	W
Easton	69-115	L
Southern Lehigh	103-77	W
Parkland	97-211	L
Blue Mountain	98-85	W
Emmaus	47-136	L
Dieruff	73-28	W
Northampton	68-112	W
Central Catholic	90-86	W
William Allen	110-75	W
Panther Valley	145-18	W
Salisbury	107-54	W
Nazareth	116-54	W
Freedom	117-51	W

Leap of faith

Amid cheering teammates, junior John Haskins jumps from his starting block at the Liberty-Freedom swim meet. John stated, "I like it when the crowd cheers really loud, I get really pumped from it."
Photo [andrew byrne]

encouraging words

Junior Kayla Borger receives advice from Coach Ruth on her stroke, the butterfly. "His advice helped me to maintain focus and improve my technique," explained Kayla.
Photo [andrew byrne]

going under

Swimming the 100 breastroke, sophomore Kendall Butler surpasses her competition during a meet. Kendall said, "breastroke is one of my better events, but I still have to work hard to improve my time." Kendall hopes to improve her time in the 100 breaststroke from 1:09 to 1:06.
Photo [andrew byrne]

The most number of pounds lost in two days **13**

The area measurement of the wresting mat **1600**

The number of seconds of this year's fastest pin **14**

The margin by which Liberty defeated Freedom **20**

ben heist

Starting off the year with a broken ankle, senior wrestler Ben Heist uncertainly awaited the season. Having his first match on the very day he was cleared to practice, his season got off to a rough start. "My first match didn't go so well, so I knew I had to make some changes," Ben said. Those changes culminated in his winning the Most Outstanding Wrestler award at the wrestling banquet. Ben continually trained harder during the entire season. "I was at my peak ability at the time of districts and regionals," Ben explained. He placed fourth in regionals, one place away from states. Although such an achievement could not have been anticipated at the start of the season, Ben's success was evident in the end.

varsity wrestling

Cocalico	52-18	W
Council Rock North	36-24	W
Unionville	77-0	W
Wyalsusing	47-27	W
Boyertown	34-24	W
Parkland	33-28	W
Nazareth	28-31	L
East Stroudsburg	60-9	W
Delaware Valley PA	46-15	W
Downingtown North	62-6	W
Southern Lehigh	68-8	W
Northampton	23-29	L
Stroudsburg	63-10	W
Bethlehem Catholic	56-3	W
Allen	71-6	W
Green Run	74-0	W
Delaware Valley NJ	35-15	W
Canon McMillian	27-24	W
Freedom	37-17	W
Easton	11-41	L
Emmaus	39-21	W
Whitehall	37-19	W
Easton	16-32	L
Whitehall	26-28	L
Dieruff	75-6	W
Pleasant Valley	40-15	W

jv wrestling

Parkland	14-27	L
Nazareth	21-4	W
Northampton	6-17	L
Stroudsburg	18-0	W
Allen	12-0	W
Freedom	18-0	W
Easton	12-6	W
Dieruff	18-0	W
Pleasant Valley	15-0	W

freshman wrestling

Parkland	68-25	W
Nazareth	39-50	L
Northampton	45-49	L
Whitehall	82-10	W
Stroudsburg	73-12	W
Bethlehem Catholic	[illegible]-6	W
Allen	[illegible]-24	W
Dieruff	[illegible]6	W
Freedom	[illegible]	W
Easton	[illegible]	[illegible]
Emmaus	[illegible]	[illegible]
Pleasant Valley	[illegible]	[illegible]

scoreboard

PrActicing haRD [wrestling]

The wrestlers' hard work showed through their **abilities** in their matches.

A typical practice for wrestling included a mile run on the old gym track, stretching, cartwheeling, jogging, skipping, and partner drilling, all before receiving a water break. Wrestling practices are intense to say the least. Not only do the wrestlers then continue to wrestle, but they also finish off practice with three sets of 30 of push-ups, sit-ups, back bridges, and squat thrusts. Occasionally, the team will run the bleachers at the conclusion of practice as well. Practicing hard and staying in shape is important, considering the weight restrictions the team members experience. "At first maintaining your weight is hard, but we become very disciplined. We know that coach will kill us if we don't make weight," senior Willie Melendez half-joked. Wrestlers can be considered some of the hardest workers in the school. They arguably train harder than most other athletes, and their efforts pay off. With an excellent record of 21-5, the wrestlers proved themselves once again. "Having a good season is such a relief because it's always long and strenuous," junior Willie Horwath expressed. Our wrestlers are proof that hard work pays off, and the wrestling legacy will continue year after year.

[alison williams]

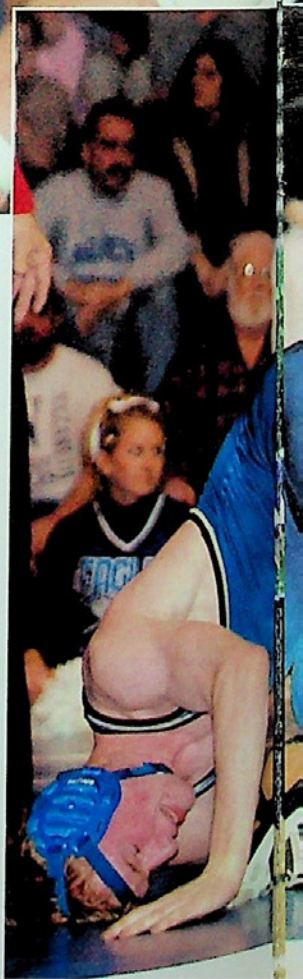

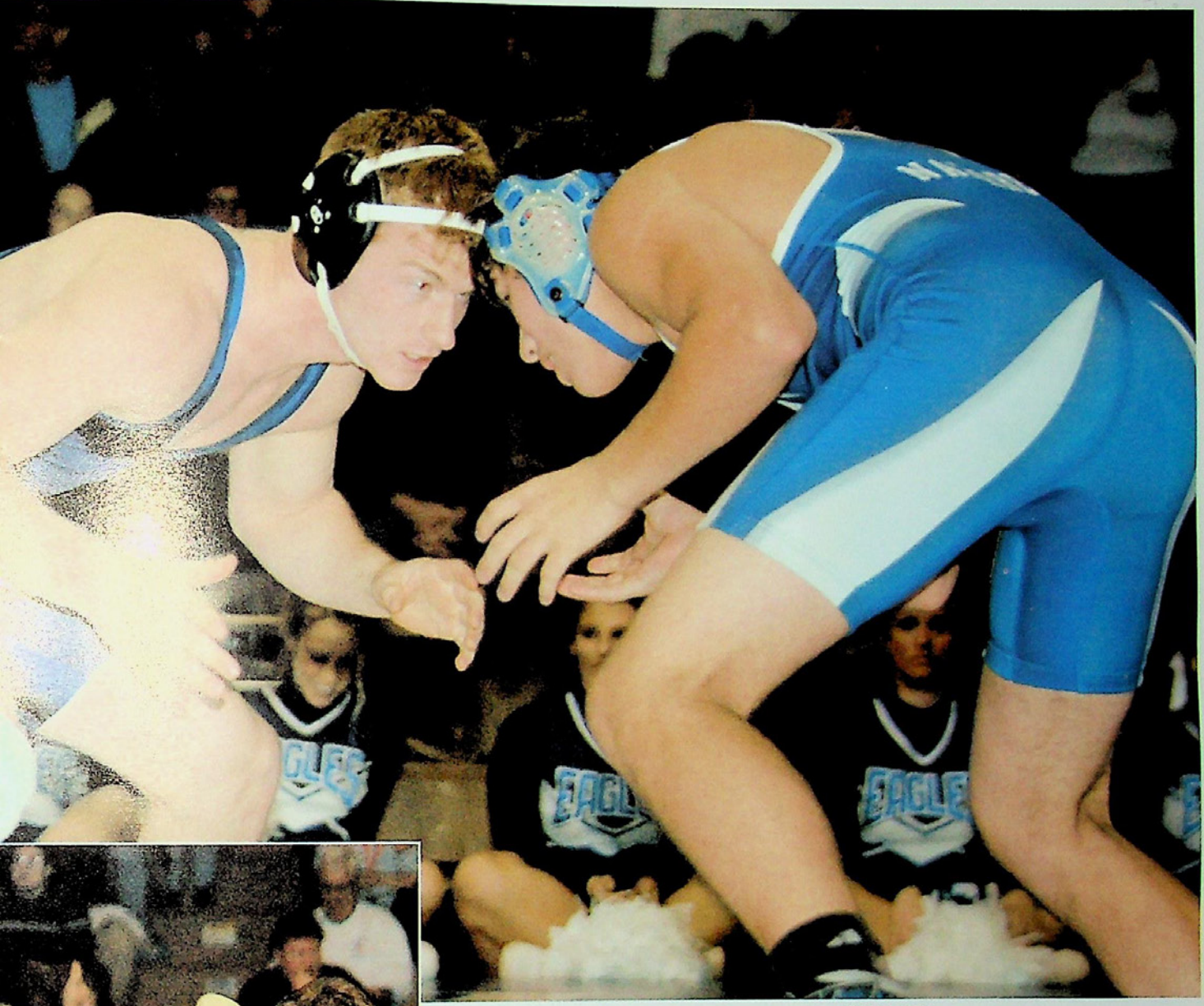

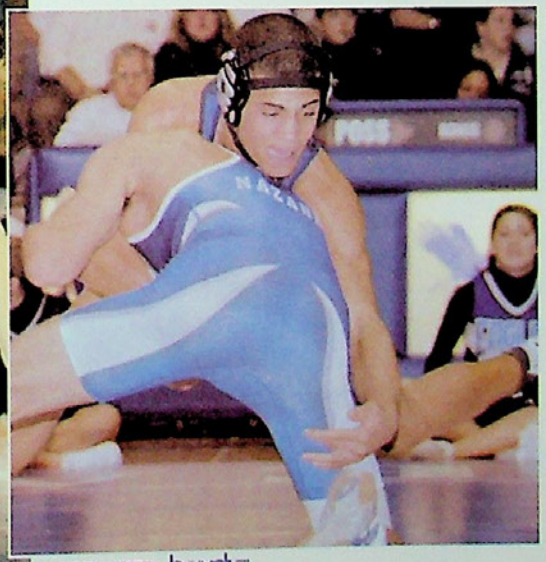

FACE OFF
Senior Scott Edwards tries to set up his offense in order to get a take down. "I'm always focused during matches because Coach Karam never lets us get caught up in the moment and he trains us well," Scott stated. Photo [andrew byrne]

ready to ROLL
Although falling short of victory, junior Zane Hayspell blocks his opponent's shot and reaches for the takedown. "It sucks to lose, but I just watch the tape and try to remind myself of what I did wrong for the next matches," he commented. Photo [andrew byrne]

HEADSTAND HANDLE
Keith Kelly maneuvers to take down his opponent. "I don't really think about what to do next. It just comes naturally," he explained. Photo [andrew byrne]

slacklining

Sophomore Ethan Schwarzbach started a unique hobby this year called slacklining. This hobby is a break off of rock climbing that you can do any where with two trees. He exclaimed later, "I first saw this a year ago at my friend Sam Parker's house and I loved it ever since then. Photo submitted [ethan schwarzbach]

english equitation

Sophomore Veronica Zasik is in the class for showmanship with her horse Jester. She started riding nine years ago at a barn in Easton. This past year she was top five in the nation for English Equitation. Veronica commented, "Ever since I got my horse, he's been a major part of my life and became like a son to me." Photo submitted [veronica zasik]

psychological attributes

Sophomore Adam Bitner started skateboarding three years ago and is already being sponsored by Amateur Athlete. Adam loved skateboarding the moment he started because of the lifestyle that came along with it. Adam stated later, "Skateboarding changes your perception and lets you become more open minded towards meeting new people." Photo [andrew byrne]

RANGE FROM THE CLASSICS

Not just the **flavor** of the week.

[megan halkins]

An ice cream store is very much like the world of sports. The flavors range from the classics such as chocolate, strawberry and vanilla to the less common such as black cherry or rose. Just like ice cream, sports are traditional and unique. Sports, such as rock climbing, slacklining, and horse back riding, go into the unique category . Even though some people may not prefer rose ice cream, it may be an other's favorite flavor, just like rock climbing may not be the first choice for some, but others may find they love it. Ross Landino explained, "Rock climbing is a completely different type of sport and people assume it is less challenging than it really is." Although some ice creams are more popular than others they all need to stay cold and involve a taste that keeps people coming back for more. Just like ice creams, all sports need something that keeps people returning to their favorite pastimes.

NATURE ASPECT
Junior Ross Landino started rock climbing two years ago at North Summit and moved outdoors to Haycock Mountain. Later he stated, "People do rock climbing for all the wrong reasons, it is really about a nature aspect." Photo submitted [ross landino]

Rockin' the Cradle
Senior Andy Kester drives the crease during their game against Central Catholic. "I love the fast pace aspect of the sport. Lacrosse is just constant running," he laughed.
Photo [andrew byrne]

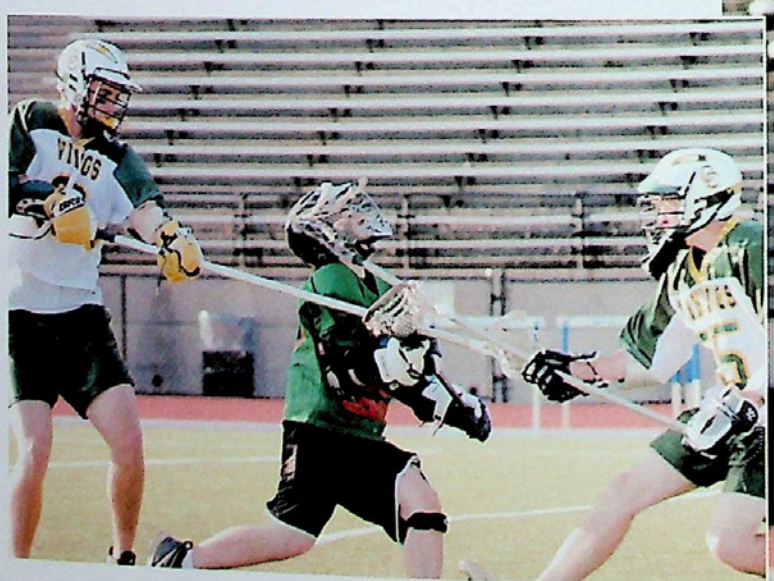

Breaking Down
Hunter Pilat, a freshman at Whitehall High School, takes a few hard hits during a lacrosse game. "I loved that the team had so much diversity since the guys didn't all go to the same school. All the guys on the team were just so hilarious. It was a lot of fun," Hunter shared.
Photo [andrew byrne]

Going the Distance
Tyler Long, a sophomore, hustles back to the other side of the field during a game against Central Catholic. "Even though we didn't win any games this year, we all had a great time. This year was more of a building year, " Tyler shared.
Photo [andrew byrne]

28 The number of guys on the team

17 The number of guys on the team that attend Liberty

20 Total number of goals scored all season

60 How many minutes a game usually lasts

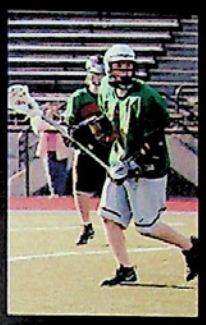

neil heimsoth

Running back and forth hit after hit, senior Neil Heimsoth, one of three captains on the Bethlehem Area Lacrosse Club, shows off his skills on the field. He made Penn All-Stars last year as a midfielder and is a candidate for the same honor this year. He averaged two assists in every game, which he is most proud of because the team only averaged 3 points a game. "I love how physical the sport is. Tony Logan and I are known as the 'bash brothers,'" laughed Neil.

boys lacrosse

Easton	2-13	L
Parkland	3-19	L
Central Catholic	4-16	L
Emmaus	2-25	L
Southern Lehigh	2-17	L
Easton	1-19	L
Nazareth	3-6	L
Moravian Academy	2-12	L
Seton Hall H.S.	4-10	L
Lansdale Catholic	5-5	T
Nazareth	0-10	L

scoreboard

[lacrosse]

CRADDLING

If you are **angry**, annoyed, fed up and just feel like hitting people, lacrosse is the sport for you!

"Winning isn't everything" - a phrase that suits the Bethlehem Area Lacrosse Club well. The team, in its second year, is not just made up of Liberty students; it consists of students from many different high schools. "My favorite thing about lacrosse is how much of a contact sport it is. It is a mix between hockey and football," said Joe Loguidice, a Liberty senior. It is really refreshing to see that to the boys lacrosse players, the game isn't all about the competition. "We were a very laid back team, and it would have been nice if we won, but at least we had fun," laughed Neil Heimsoth, one of the three captains of the team. Since this program was only started two years ago, most of the players had never played lacrosse before. "The hardest thing to learn to do is cradle the ball, that is, keep the ball in the net," said Tony Logan, one of the other captains on the team. The Bethlehem Area Lacrosse Club can be summed in two words "simply fun". Although winning wasn't everything to BALC, the season was one of good sportsmanship, excitement and, most importantly, one of progress.

[karen gentis]

THE REAL DIEHL

As junior Lauren Diehl cradles around her defender, sophomore Nicole Geist asks for a pass. Both captains, Lauren and Nicole led the team on and off the field. Photo [andrew byrne]

SINGLE SCOOP

Sophomore Whitney Derrico "boxes out" her opponent as she scoops up a ground ball. Not only was Whitney good at picking up ground balls, she was also good at scoring goals; Whitney was one of the team's top scorers for the second year. Photo [andrew byrne]

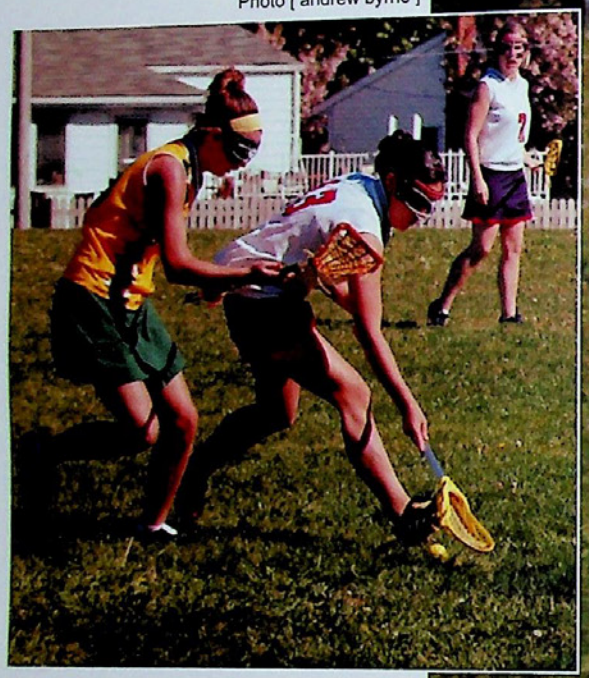

CHECK IT OUT

Senior midfielder Jamie VanArtsdalen defends an Emmaus player. With her stick in front of her, Jamie is in the perfect position to check the ball out of her opponent's crosse. Photo [andrew byrne]

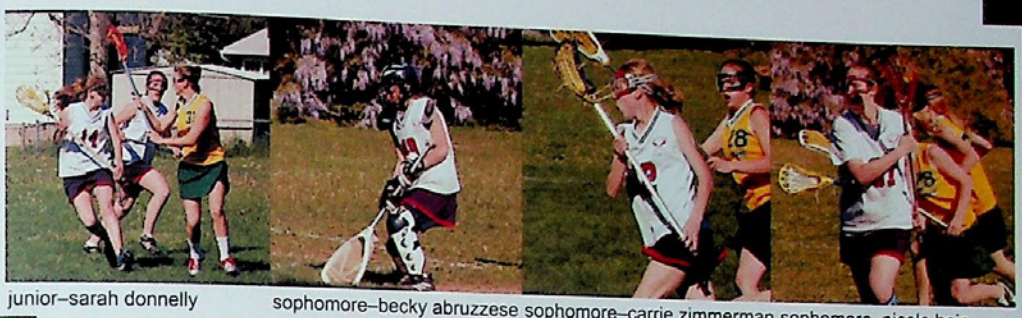

junior–sarah donnelly

sophomore–becky abruzzese sophomore–carrie zimmerman sophomore–nicole hein

INCREASED AGGRESSION

In its **second year**, girls lacrosse gained players and experience

Woe be to Mr. Cecchini, who, during an assembly for the junior class, inadvertently claimed that Liberty would lose the Liberty Girls Lacrosse Club if the juniors did not score well on the PSSA's. At practice that day, nothing could stop the cries of "They can't do that!" and "How could they take lacrosse away from us?" Though the team was not in danger, the rumor that the club was threatened survived for days afterward. Unlike the supposed end of the club, the love of lacrosse and of the team was genuine. And although the team's record does not indicate district dominance, the season was marked by increased aggression and achievement; in the tournament that concluded the season, varsity lacrosse defeated both Emmaus and Nazareth, teams that Liberty had lost to each twice before. Overall, however, the accomplishments of the team were not recorded with pencil and paper, but with cheers. When junior Jenelle Petresky scored the sole goal of a JV game against Emmaus, screams from the Liberty bench delayed play for two minutes. Those cheers, in the end, have echoed louder than the PSSA-related rumor and, in fact, embody the enthusiasm for the club that has earned it the respect of any varsity team.

[laura bochner]

[junior–elizabeth wright]

3 The number of days that the Native Americans' lacrosse games lasted

8 Diameter in feet of the crease or goal circle

44 The number of girls on the team

$32 Average cost of gifts for "secret psychers"

jaime mcgavin

As a starting attackman, it was Jaime's responsibility to score goals, and score she did. Throughout the season, Jaime scored 27 goals. But Jaime did more than shoot, however. Overcoming her fear of angering opponents, Jaime became markedly more tenacious, going after the ball in the air and on the ground. After high school, Jaime hopes to continue playing lacrosse "even if I can only play on a club team."

varsity lacrosse

Hill School	5-4	W
Sterling	8-3	W
Southern Lehigh	9-3	W
Nazareth	8-13	L
Parkland	4-8	L
Nazareth	1-9	L
Arch Bishop Caroll	1-20	L
Phillipsburg	8-4	W
Southern Lehigh	7-5	W
Parkland	6-11	L
Emmaus	13-2	L
Phillipsburg	11-7	W
Sterling	13-1	W
Central Catholic	9-8	W
Emmaus	16-5	L

jv lacrosse

Hill School	5-3	W
Sterling	2-2	T
Southern Lehigh	6-1	W
Nazareth	2-8	L
Parkland	4-3	W
Nazareth	2-7	L
Arch Caroll	0-17	L
Phillipsburg	2-9	L
Southern Lehigh	7-5	W
Parkland	4-6	L
Emmaus	4-8	L
Phillipsburg	1-8	L
Sterling	7-1	W
Emmaus	13-1	L

SMOOTH STROKES

The boy's tennis team overcomes **physical** and mental obstacles to finish with a winning season.

Tennis has the image of being a fast moving sport for coordinated athletes. However, few know about the psychological anxiety tennis players overcome. Many times, players have been down in the third set, and find that their smooth strokes are no longer smooth and their body is physically tired. It is times like these that players with strong mental games are able to battle back. Liberty tennis is not a team made up of kids who have spent their whole lives with a private coach at Saucon Valley Country Club. But everyone on the team has a desire to win that even the most drastic defeat cannot waver. This year's team had some of the most talented players in Liberty's history, with the state runner up long jumper playing second doubles and the best violin player in the country playing first singles, Liberty proved to have a well-rounded and capable team for the '05 season.

[matt martin]

[tennis]

Number of active tennis courts in the world

Maximum length of frame in inches

Approximate measurements of a tennis court in feet

The year of the very first Wimbledon Championship

patrick liang

Junior Patrick Liang was a huge asset to this year's varsity tennis team. Though he has been a member of Liberty's team since his freshman year, this year was his first playing #1 singles. This season proved to be very successful for Pat because, "I played #1 singles so it was more fun and competitive than previous years." Pat's final record was an impressive 10-4, and he was named Express Times Player of the week as well as a Lehigh Valley District All Star.

varsity tennis

Central Catholic	6-1	W
Bethlehem Catholic	4-3	W
Pleasant Valley	2-5	L
Whitehall	6-1	W
Emmaus	5-2	W
Dieruff	5-2	W
Northampton	3-4	L
Easton	2-5	L
Stroudsburg	4-3	W
West Allen	6-1	W
Parkland	1-6	L
Nazareth	7-0	W
Freedom	4-2	W

The Hebrew Hammer
Senior Bartholomew Bacak prepares for another winning serve with his unorthodox technique. "We were always very motivated; if we won our match, Pat's [Liang] mom would make us eggrolls." Bart also added that the new coach, Leo Snauzer, had a major influence on the boys' winning season.
Photo [andrew byrne]

Ivan the Incredible
Sophomore Eric Ivankevich takes charge and lets everybody know that he's the man. "We are basically the best players around. Bowman and I showed up all those other teams in the LVC Tournament," Eric boasted.
Photo [andrew byrne]

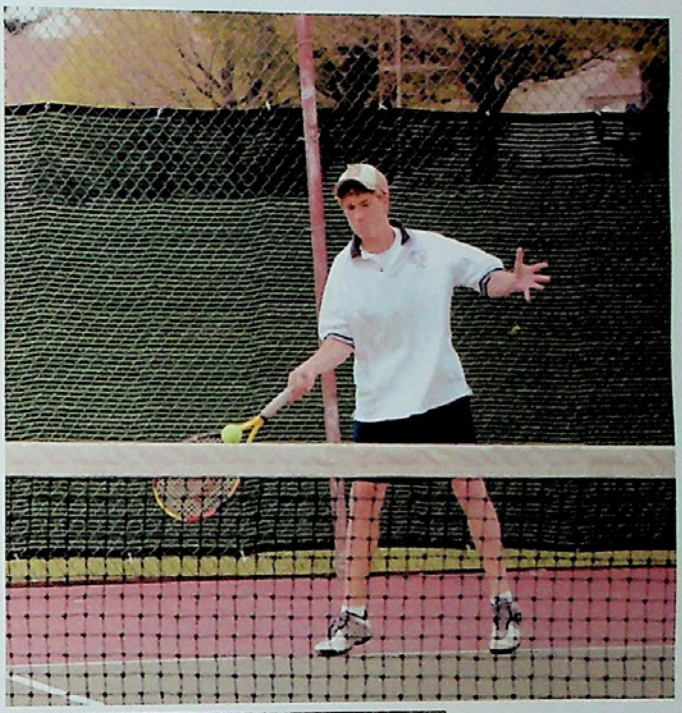

Bow Down to Bowman
Senior Matt Bowman is the man and he knows it. The same also applies to his partner Eric Ivankevich. "We are pretty cool. No seriously. We are the coolest people alive," bragged Matt.
Photo [andrew byrne]

HARD KNOCKS

[baseball]

The most homeruns hit in one season at Liberty

The number of feet between each base

The most walks in one season at Liberty

Number of ways to reach base in one game

varsity baseball

Wilson West Lawn	6-8	L	Parkland	10-2	W
Stroudsburg	7-3	W	Whitehall	10-4	W
E. Stroudsburg S.	9-4	W	Emmaus	4-2	W
Northampton	6-13	L	Allen	8-1	W
Easton	8-4	W	Nothampton	5-3	W
Bethlehem Catholic	5-4	W	Pleasant Valley	2-8	L
Nazareth	11-15	L	Easton	3-4	L
Freedom	13-12	W	Bethlehem Catholic	6-4	W
Dieruff	19-3	W	Nazareth	8-11	L
Central Catholic	8-5	W	Freedom	15-3	W

jv baseball

Wilson West Lawn	1-0	W	Parkland	0-12	L
Stoudsburg	13-6	W	Whitehall	14-6	W
E. Stroudsburg S.	14-0	W	Emmaus	10-1	W
Northampton	5-7	L	Allen	22-1	W
Easton	19-15	W	Northampton	8-5	W
Bethlehem Catholic	10-1	W	Pleasant Valley	7-0	W
Nazareth	13-0	W	Easton	8-6	W
Freedom	9-2	W	Bethlehem Catholic	9-7	W
Dieruff	17-2	W	Nazareth	11-[illegible]	W
Central Catholic	10-6	W	Freedom	14-[illegible]	W

keith sacarakis

Keith Sacarakis is what one would call a leader. He is depended on not only for his big hits, but his ability to rally up the team when it is needed. Labeled a Pre-Season All-American by the Baseball Factory, he has done nothing less than meet expectations, batting .536 with 23 RBI's. "My role on the team is to be a leader and a prime player in the lineup. I try to make sure everyone is playing their best every time they step on the field," stated Sacarakis.

Liberty baseball **exceeded** everyone's expectations once again this season.

The morning that the preseason standings were posted, Liberty players glared at the freshly printed ink on their newspapers. More specifically, they stared at their ranking–second last in the division. The minute they stepped on the field for practice that afternoon, every swing of the bat, and every hard knock of the ball was to prove that the team would exceed expectations, even without star pitchers JT Brotosky and Sean Heimple, who both graduated last year. "Every year I feel we can challenge for the LVIAC title, but this year we did overachieve," said Coach Pitsilos. As the temperature began to increase from the 40's to the 80's, critics began to change their opinions of the 'Canes, who stepped up to the plate, closing out the first half of the season 7-3. To go along with their winning record for the first half, Liberty topped rival Bethlehem Catholic with help from the pitching staff and a go ahead RBI from senior Ben Mies. Freedom also fell victim to the big sticks of Liberty and second baseman Dray Wieller, who also had a game-winning hit, this time in the bottom of the seventh inning. To finish up the season, after turning some heads, Liberty recorded 14 wins and 6 losses. Adding to their tradition, once again the 'Canes entered the district playoffs, this time as the number five seed after falling short to Easton 6-7 in the Northampton division title game. Liberty went on then to play Easton for the fourth time in the in the first round of the playoffs, but fell once again by a single run in a controversial meeting. Despite the loss, Liberty displayed another great season.

[ben mies]

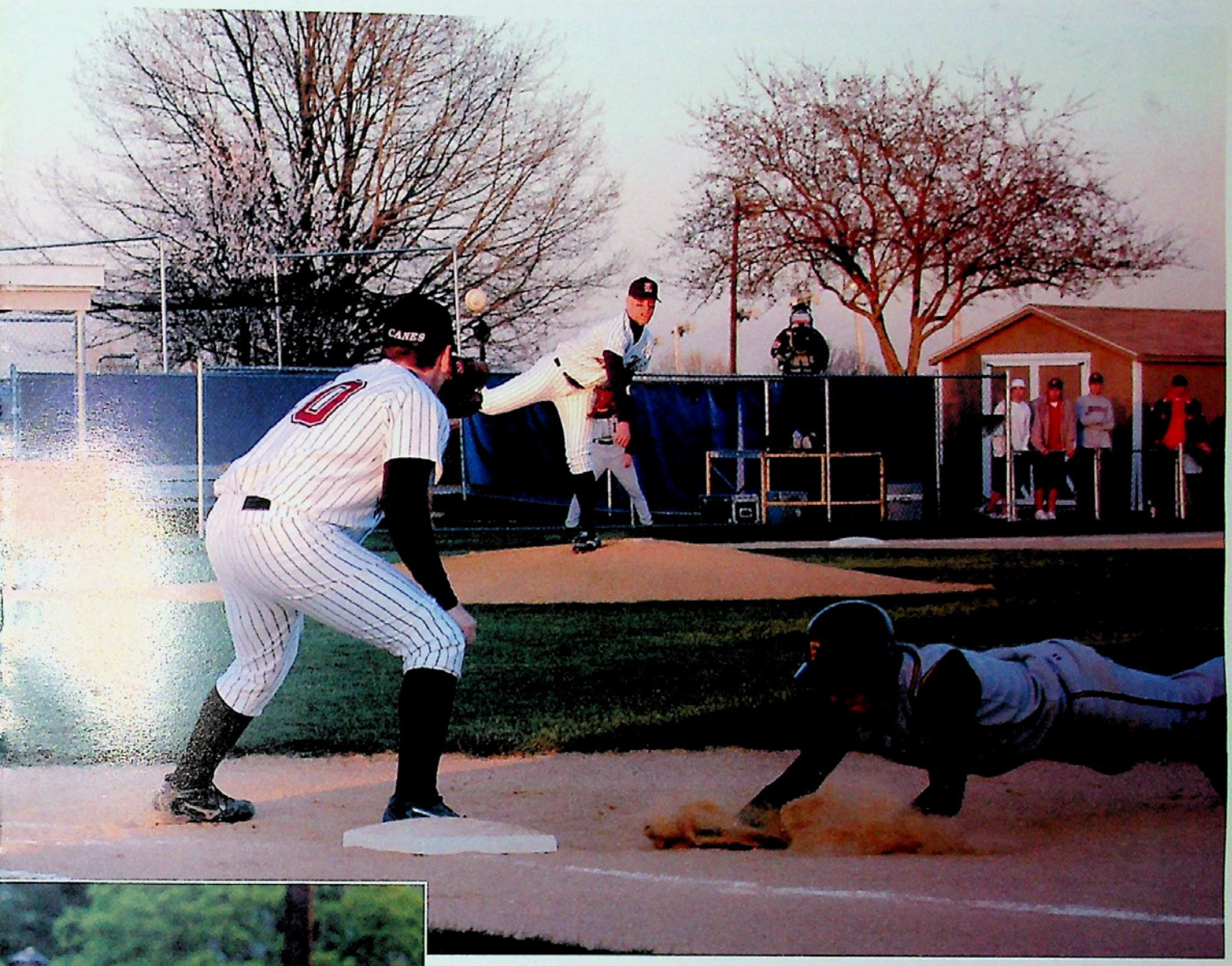

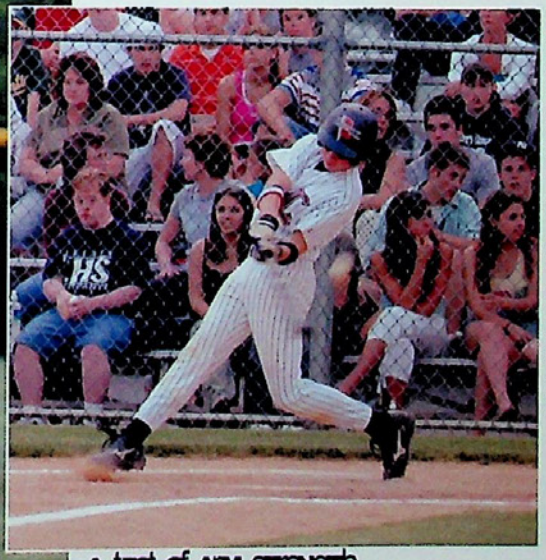

keepin em' close
Senior pitcher Matt Sterner steps off the mound and delivers a perfect throw, attempting to catch the Patriots sleeping on the basepath. "I came into the game very focused and fired up," said Sterner. Matt's pitching and the 'Canes bats combined to pull off a victory that night. Matt went on to add, "There is always a special determination when we play Freedom." Photo [andrew byrne]

eye on the ball
Second year starter, junior catcher Jeff Labarge attempts to display some of Liberty's hitting ability in the showdown against rival Freedom. "Even though I am an underclassman, I still have to take control on the field being a catcher, as well as being a leader at the plate," explained Jeff. Photo [andrew byrne]

A test of arm strength
The combination of a quick glove and great arm strength makes senior Dray Wieller a viable choice for an all-star vote. He shows off his arm strength as he throws out numerous Hawks from crosstown rival Bethlehem Catholic. "Whether it's with my bat or with my glove, I do what I can to help the team win. Fielding has just become more repetition for me through practice," stated Dray. Photo [andrew byrne]

there's no "I" in team

Even though junior Andrea Novatnack is standing alone at the plate, her hit contributed to the team's overall score and morale. "Friends are everything, and you won't find any better friends than your teammates," she stated. She emphasized how close the girls were this year and how that helped to improve their skills.
Photo [andrew byrne]

coming together

"We're having a great season. Our offense is coming alive and the girls are really coming together. This year went by so fast because we had so much fun," commented junior Laura Jaxheimer, the team's pitcher.
Photo [andrew byrne]

total domination

Junior Courtney Masiado, who plays first base, had encouraging words to say about her team. "I think the girls and I worked hard this year. We were physically and mentally prepared to dominate the league."
Photo [andrew byrne]

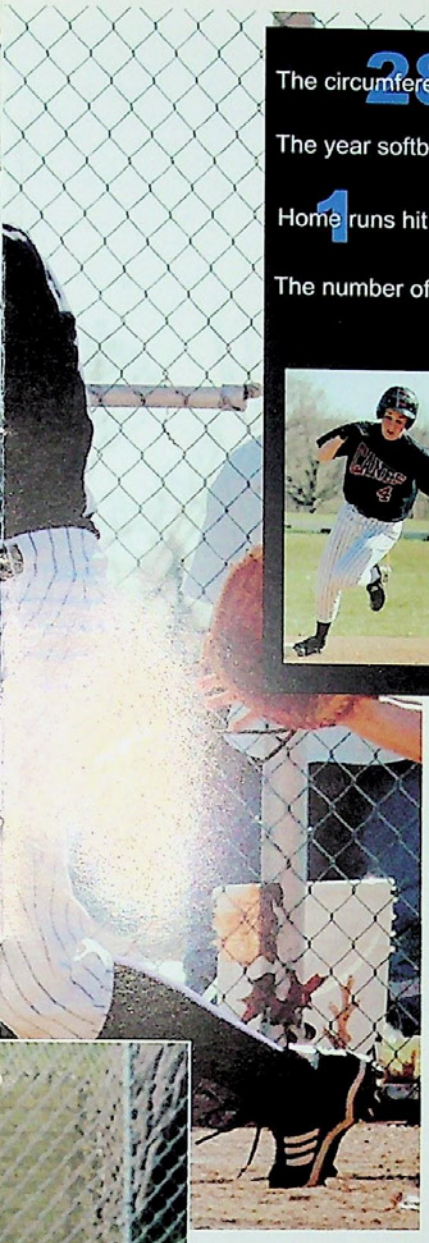

The circumference of a softball in centimeters **28**

The year softball was created **1887**

Home runs hit by Kara Kahler **1**

The number of spikes found on a softball cleat **23**

kara kahler

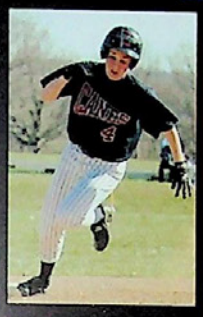

Kara Kahler is no stranger to softball. Kara has much experience: she has been playing for sixteen years, and, as a sophomore, she started on Liberty's varsity team. A captain, she is her team's leader in stolen bases and hitting. "We are a strong hitting team, and I always try to contribute to our team's success," said Kara. Kara specializes in the lefty drag bunt and has been recruited as a walk-on for the University of Maryland team.

varsity softball

Pottsville	5-1	W	Whitehall	10-1	W
Blue Mountain	7-0	W	Emmaus	12-2	W
Stroudsburg	10-0	W	William Allen	3-0	W
Northampton	4-6	L	Northampton	2-1	W
Easton	4-1	W	Pleasant Valley	16-2	W
Bethlehem Catholic	8-1	W	Parkland	3-11	L
Nazareth	9-0	W	Easton	2-3	L
Freedom	5-0	W	Bethlehem Catholic	9-11	L
Dieruff	5-2	W	Nazareth	5-6	W
Central Catholic	4-2	W	Freedom	2-1	W
Northampton	7-3	W	Parkland	1-5	L

jv softball

Pottstown	3-6	L	Parkland	5-1	W
Stroudsburg	16-0	W	Emmaus	5-1	W
Northampton	0-5	L	Allen	12-0	W
Easton	1-8	L	Northampton	4-7	L
Bethlehem Catholic	6-3	W	Pleasant Valley	8-2	W
Nazareth	1-3	L	Easton	8-7	W
Freedom	2-10	L	Bethlehem Catholic	6-8	L
Dieruff	14-5	W	Nazareth	17-4	W
Central Catholic	12-0	W	Freedom	4 -2	W
Whitehall	0-4	L			

scoreboard

[softball]

Batter Up

The girls softball team proves that friendship and skill can combine for a **great** season.

Sounds like softball season. If you have ever been on Grenadier Boulevard around fourth period during softball season, you will see the softball girls walking down to their bus, excited and a little bit nervous for their game. If you listen closely, you can hear singing, chanting, and cheering coming from the back of the bus as it drives away to take the girls to do what they do best. Down the street at Lafayette Field, the pounding of leather against leather, the pop of the ball sailing into contact with the metal bat, and the scraping of cleats against the dirt diamond are the soundtrack to spring. As the girls leap off the bus and enter into game mode, they await for the infamous words, "batter up" to take the field and dominate over their opponents. This year, this girls finished with a winning record of 17-5 and qualified for districts, where they were defeated by Parkland. Despite their loss, the girls were still a strong team, with many outstanding players. With the talent of underclassmen Sam Lawrence, Laura Jaxheimer, and Caitlin Snyder, along with seniors Kara Kahler and Laura Ettwein, the girls were named an All-Conference Team, and overall had a great season.

[natalie haller & nicole tallarico]

The boys volleyball team **impressed** fans and opponents alike.

Despite a lack of confidence and a doubtful outlook during the off-season, the boys volleyball team proved to be one of the year's best silent surprises. After losing six out of eight varsity players and five of six starters from last year's team, expectations were not great. Five of six varsity players for the 2005 season were either on last year's junior varsity team, which had a record of 0-18, or had not played at all. However, beginning the season with three victories began a streak of impressive performances in what was thought to be an uncertain rebuilding season. "Being successful is one of the best emotions you can feel while playing a game," commented senior co-captain Ricky Cassidy. Under the guidance of new coach and former Liberty volleyball star Coach Neiad Amary, the players managed to ride the wave of their success. A winning record guaranteed the boys a spot in districts and, throughout the season, led sophomore Ali Nabavian to break the school record for most kills and junior Justin Hoffert the record for most sets. Ali later said, "The Emmaus game was the turning point of the season; we all came together and worked as a unit." Whatever clicked on the court, it catapulted the group to remarkable heights, which they were originally not so sure they could reach.

[savannah shively]

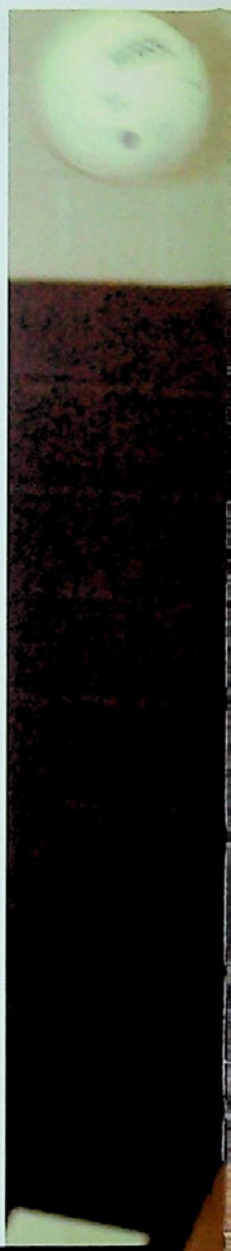

[volleyball]

The number of players on the court at a time **12**

The regulation height of the volleyball net in inches **95**

The year volleyball originated **1895**

The number of millions of people who play volleyball **24**

ali nabavian

Sophomore Ali Nabavian had an outstanding season this year. His greatest accomplishment was having 22 kills against Emmaus. He said, "Our game against the Green Hornets was great. It was the turning point of the season. We all realized the aspects of being a team. It was enjoyable because we were all like one big family." Ali plans to continue playing volleyball for the remainder of high school and hopefully in college.

scoreboard

varsity volleyball

Catasauqua	3-1	W	Pennridge	1-2	L
Allen	3-1	W	Haverford	2-0	W
Whitehall	3-2	W	Schuykill Valley	1-1	T
Dieruff	0-2	L	Council Rock N.	2-0	W
Dallas	2-0	W	Parkland	0-3	L
Cheltenham	2-0	W	Whitehall	3-1	W
Bethlehem Catholic	2-0	W	Emmaus	3-1	W
Hunterdon Central	2-1	W	Catasauqua	3-0	W
Dieruff	0-2	L	Northampton	3-1	W
Northampton	3-2	W	Dieruff	1-3	L
Easton	0-3	L	Easton	0-3	L
Bethlehem Catholic	3-1	W	Bethlehem Catholic	3-2	W
Freedom	0-3	L	Allen	0-3	L
Dieruff	0-3	L	Freedom	0-3	L

jv volleyball

Catasauqua		W	Whitehall		L
Allen		L	Emmaus		L
Whitehall		L	Catasauqua		W
Northampton		L	Northampton		L
Easton		W	Dieruff		L
Bethlehem Catholic		W	Easton		L
Freedom		L	Bethlehem Catholic		L
Dieruff		L	Allen		L
Parkland		L	Freedom		L

*jv scores unavailable

*jv scores unavailable

TMAN KODAK COMPANY, T.M. REG. U.S. PAT. OFF

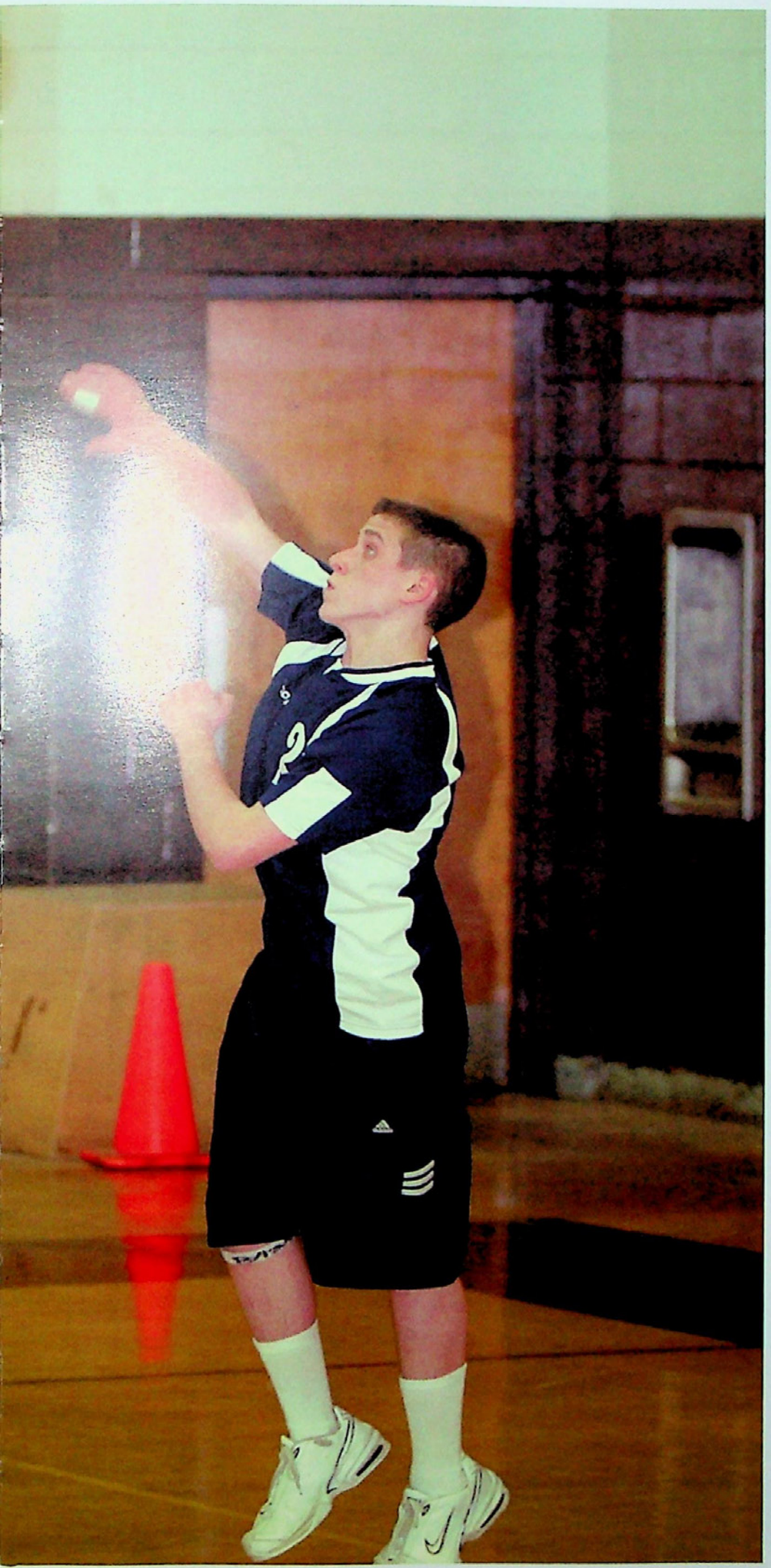

team unity

Senior Ricky Cassidy explained how he and his friends have really come together as a team this year. "We've been really successful this season, and not just because of talent, but because of how much team unity we have," he commented. Photo [andrew byrne]

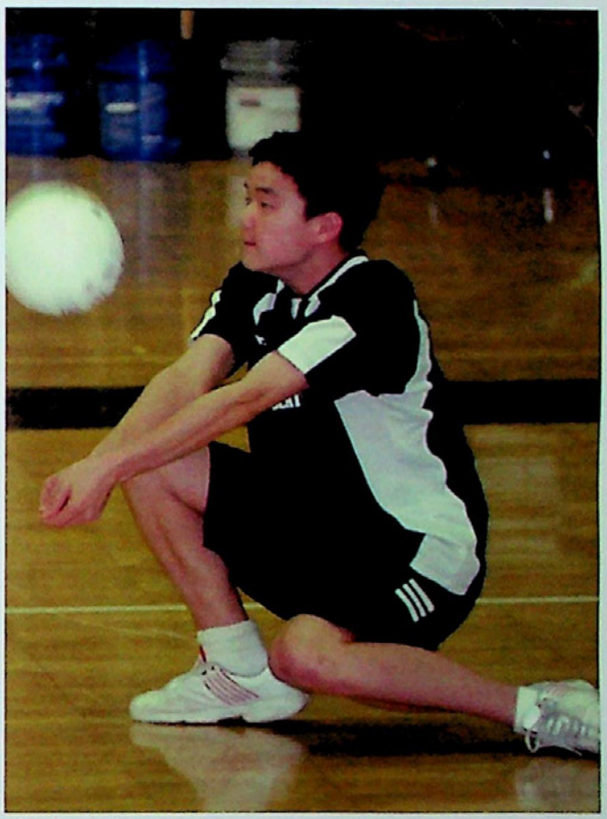

digging the ball

In his second year playing volleyball, sophomore Abraham Jun returns a serve over the net by "digging the ball." He later said of his experience, "I have made a lot of new friends this year because of my involvement in the team." Photo [andrew byrne]

chemistry on the court

Junior Brandon Hoffert spikes the ball during an exciting game. Later he stated, "If you don't know the fundamentals of the game, you'll never be able to get the ball over the net." Brandon loves the chemistry on the court and explained, "When everyone gets out there, they are just so full of energy. It is my favorite aspect of the team." Photo [andrew byrne]

SILENT SURPRISES

The boys volleyball team **impressed** fans and opponents alike.

Despite a lack of confidence and a doubtful outlook during the off-season, the boys volleyball team proved to be one of the year's best silent surprises. After losing six out of eight varsity players and five of six starters from last year's team, expectations were not great. Five of six varsity players for the 2005 season were either on last year's junior varsity team, which had a record of 0-18, or had not played at all. However, beginning the season with three victories began a streak of impressive performances in what was thought to be an uncertain rebuilding season. "Being successful is one of the best emotions you can feel while playing a game," commented senior co-captain Ricky Cassidy. Under the guidance of new coach and former Liberty volleyball star Coach Neiad Amary, the players managed to ride the wave of their success. A winning record guaranteed the boys a spot in districts and, throughout the season, led sophomore Ali Nabavian to break the school record for most kills and junior Justin Hoffert the record for most sets. Ali later said, "The Emmaus game was the turning point of the season; we all came together and worked as a unit." Whatever clicked on the court, it catapulted the group to remarkable heights, which they were originally not so sure they could reach.

[savannah shively]

[volleyball]

The number of players on the court at a time **12**

The regulation height of the volleyball net in inches **95**

The year volleyball originated **1895**

The number of millions of people who play volleyball **24**

ali nabavian

Sophomore Ali Nabavian had an outstanding season this year. His greatest accomplishment was having 22 kills against Emmaus. He said, "Our game against the Green Hornets was great. It was the turning point of the season. We all realized the aspects of being a team. It was enjoyable because we were all like one big family." Ali plans to continue playing volleyball for the remainder of high school and hopefully in college.

scoreboard

varsity volleyball

Catasauqua	3-1	W	Pennridge	1-2	L	
Allen	3-1	W	Haverford	2-0	W	
Whitehall	3-2	W	Schuykill Valley	1-1	T	
Dieruff	0-2	L	Council Rock N.	2-0	W	
Dallas	2-0	W	Parkland	0-3	L	
Cheltenham	2-0	W	Whitehall	3-1	W	
Bethlehem Catholic	2-0	W	Emmaus	3-1	W	
Hunterdon Central	2-1	W	Catasauqua	3-0	W	
Dieruff	0-2	L	Northampton	3-1	W	
Northampton	3-2	W	Dieruff	1-3	L	
Easton	0-3	L	Easton	0-3	L	
Bethlehem Catholic	3-1	W	Bethlehem Catholic	3-2	W	
Freedom	0-3	L	Allen	0-3	L	
Dieruff	0-3	L	Freedom	0-3	L	

jv volleyball

Catasauqua		W	Whitehall		L	
Allen		L	Emmaus		L	
Whitehall		L	Catasauqua		L	
Northampton		L	Northampton		W	
Easton		W	Dieruff		W	
Bethlehem Catholic		L	Easton		L	
Freedom		L	Bethlehem Catholic		L	
Dieruff		L	Allen		L	
Parkland		L	Freedom		L	

*jv scores unavailable

*jv scores unavailable

team unity

Senior Ricky Cassidy explained how he and his friends have really come together as a team this year. "We've been really successful this season, and not just because of talent, but because of how much team unity we have," he commented. Photo [andrew byrne]

digging the ball

In his second year playing volleyball, sophomore Abraham Jun returns a serve over the net by "digging the ball." He later said of hi experience, "I have made a lot of new friends this year because of my involvement in the team." Photo [andrew byrne]

chemistry on the court

Junior Brandon Hoffert spikes the ball during a exciting game. Later he stated, "If you don't know the fundamentals of the game, you'll nev be able to get the ball over the net." Brandon loves the chemistry on the court and explained "When everyone gets out there, they are just s full of energy. It is my favorite aspect of the team." Photo [andrew byrne]

freshman–evan kocon | sophomore–kristy conti | senior–stacey haas | freshman–kyle mccauley

RED RUBBER

The blood, sweat, and tears are what takes this team to the **top**.

A track practice of 166 athletes may seem like a hectic place to be. But in reality, track is one of the most systematic organizations in the school, and each athlete is equally as important as the next. The 400 meters of red rubber track may not seem like much, but to many of the members of this team, it's everything. The track team has practices every day and even holds practices on Saturdays because "the difference between ordinary and extraordinary is the little extra," Coach Bill Ruth explained. The athletes prepare for their intensely exhausting season well before their first meet. The team conditions together in the tiny wrestling room and is put through 20 minutes of a core workout every day. "In that little blue room, all we do is scream and sweat, but after it's done, it's all worth it," junior Jazmyn McDonald explained. But for this dedicated team, toned and fit bodies are of the utmost importance because keeping physically fit ensures that the athletes do their best. The sweat from running stairs, running 8 miles per practice, pulling tires, and even throwing 20 pound balls, all help to make this team one of the top teams in the league.

[kristy conti & shannon white]

[track & field]

The number of spikes in a jumper's shoe

The starting height in feet for girls high jump

The number of track coaches

The number of hurdles jumped in one season

trevor van ackeren

Not only is Trevor an exceptional soccer, cross country, and basketball player, he is one of the top track athletes. As a freshman, Trevor lettered in 4 varsity sports and trained for two at the same time. He also came in 10th at the district cross country meet. Along with making big wins, Trevor sets big goals. "One of my biggest goals is to set a school record," commented Trevor.

scoreboard

girls track & field

Parkland	84-66	W
Central Catholic	129-21	W
Bethlehem Catholic	105-45	W
Freedom	140-9	W
Dieruff	143-7	W
Nazareth	124-26	W
Northampton	100-50	W
Easton	37-113	L

boys track & field

Parkland	68-82	L
Central Catholic	100-50	W
Bethlehem Catholic	97-53	W
Freedom	117-33	W
Dieruff	130-20	W
Nazareth	103-38	W
Northampton	110-40	W
Easton	87-63	W

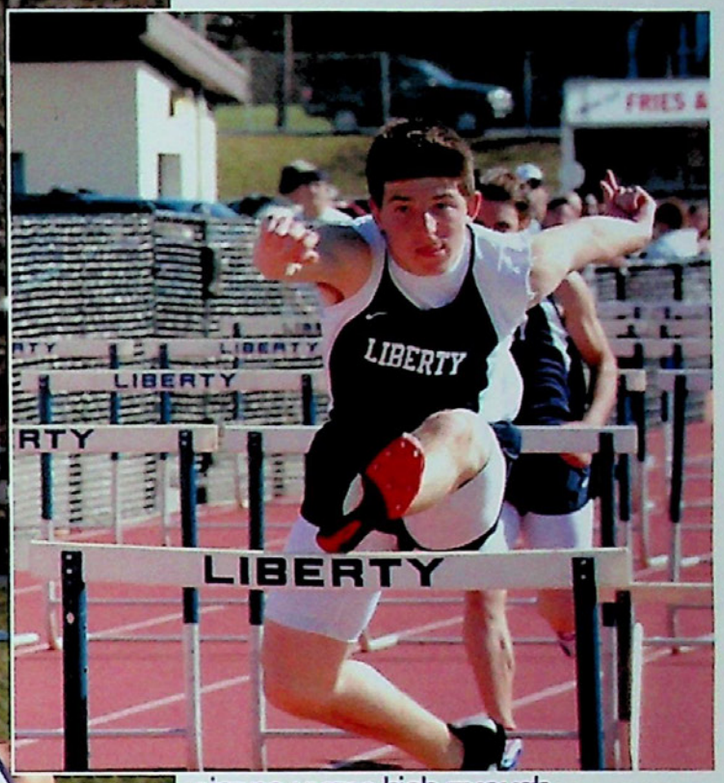

AINT NO HURDLE HIGH ENOUGH
Senior Andy Werkheiser attempts to clear one of the 10 hurdles during his 110 meter High Hurdle race. "I'm pretty proud. It was one out of the 6 hurdles I didn't hit all year," exclaimed Andy. Photo [andrew byrne]

READY TO RUN
Senior Roseida Cotto, a dedicated member of track, runs the 400. "A 400 meter race is the hardest race to run and the most difficult to train for," she explained. Photo [andrew byrne]

FAMILY MATTERS
Sibling rivalry isn't part of this picture. Brothers Oscar Rivera, a sophomore, and Justin Rivera, a freshman, hand off the baton during the 4 by 100 meter race. Though they had to work together in track, Oscar joked "I am bigger and better than Justin in every way." Photo [andrew byrne]

Crashing the Net

[soccer]

Number of players on varsity **21**

Number of goals made by senior Dena Shleifer **5**

Saves this season by Morgan McCormick **180**

Cost of the equipment required for the goalie **378**

morgan mccormick

Junior Morgan McCormick has been playing soccer for 4 years. This was her first year back since she injured her knee in a field hockey game, and she did a remarkable job. She still has problems with her knee, and her back occasionally acts up. But with 4 shut outs and 180 saves this season, you'd never be able to tell she was injured. She'll be playing next year and hopes to play at Villanova University.

scoreboard

varsity soccer

Northampton	2-1	W	Emmaus	0-7	L
Bethlehem Catholic	2-1	W	Pocono Mt. West	3-2	W
Nazareth	1-2	L	Allen	2-0	W
Freedom	1-0	W	Northampton	1-4	L
Dieruff	3-15	L	Easton	0-4	L
Pocono East	2-0	W	Easton	0-2	L
Central Catholic	0-7	L	Bethlehem Catholic	2-0	W
Pleasant Valley	2-5	L	Nazareth	0-2	L
Parkland	0-1	L	Freedom	0-2	L
Whitehall	0-2	L			

jv soccer

Northampton	0-1	L	Emmaus	0-5	L
Easton	3-1	W	Pocono Mt. West	4-0	W
Bethlehem Catholic	2-0	W	Allen	6-0	W
Nazareth	0-2	L	Northampton	0-1	L
Freedom	2-1	W	Easton	1-3	L
Pocono East	5-0	W	Bethlehem Catholic	2-3	L
Central Catholic	1-2	L	Nazareth	0-3	L
Pleasant Valley	1-4	L	Freedom	4-1	W
Parkland	0-5	L			

The girls soccer team worked hard and had a **successful** season full of memories.

There's no feeling like dribbling up the field and kicking the ball into the net. Although the girls of the soccer team didn't have a winning season, they did experience this victorious feeling quite often. **Crashing the net**, or kicking the ball into the net, is the best feeling for these girls. During their many intense games, the girls used their skills and energy to steal the ball from the other team and dribble it all the way up field, concentrating on the center of the ball and kicking it into the net. The girl's overall season was 7-12. "It was our first year with Coach Yelovich, so it was an all new coaching style, but we had a close season, and I have high hopes for next year," said sophomore Caity Garvey. The final scores of games never impacted the fun the girls had during the season. Freshman Alex Schlener remarked, "It was my first year, and I wanted to win for the seniors who are leaving, but we had a great time at practices and games." Soccer takes skill, and building that skill takes time and effort, but it pays off in the long run.

[jessica gerena]

dribbling up field
Sophomore Caity Garvey dribbles up field to score a goal against Central Catholic. Caity commented, "It was a tough game, and we weren't winning, so I tried to score just one more time." Photo [andrew byrne]

warming up
Freshman Alex Schlener warms up against Central Catholic with a few practice shots. She said, "I concentrate on hitting the ball in the middle so it goes straight, and locking my ankle when I shoot it."
Photo [andrew byrne]

head ball
During a tough game against Central Catholic, junior Laura Bauman headed the ball in an attempt to gain control. She said, "It was a tough game and we weren't winning, so it was a final attempt." Photo [andrew byrne]

lasting impressions

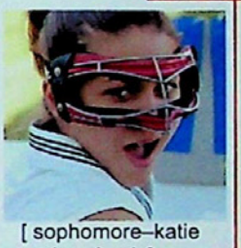

[sophomore–katie roehrenbeck]

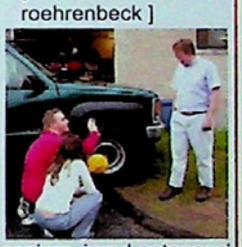

[seniors–jared antonocci & julie skrapits]

[wall in the old gym]

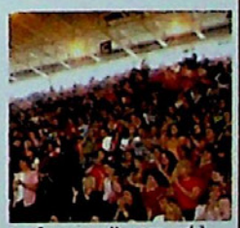

[pep rally crowd]

The face is the first thing you really notice about a person. Going to a school of over 2800 students, there are so many faces in the halls of Liberty that I don't associate with a name, because I don't know them yet. I love that. Each of those unknown faces holds a sort of potential for me. They could be a future lab partner or a PE leader. A new best friend, boyfriend, or even enemy. When classes change, it's almost a guarantee that you'll see a new face you've never come across before- even in your senior year. But did you ever notice that the more you get to know someone, the less you remember their face? Instead, their personality and quirks are the first thing you associate with that name. It's like the face is only provided so that you can remember which person you're talking to. As you turn the pages in this book, though many photos will bring back memories of good times, there are bound to be people you've never seen before. But just knowing that the figures in each photo mean something more to so many of the other faces in this book should give you the feeling of connectedness that turns an unknown smile into a familiar one.

ORANGE YOU HUNGRY
To ward away hunger, and keep the fans energized, seniors Alex Emmons and Marc Davis multi-tasked by chewing orange peels and chanting "Hail, Liberty!" at the same time. "We were so hungry! But we couldn't let the fans down," Al explained. Photo [andrew byrne]

FROM Mr. BURKHARDT

To The Class of 2005

My connection to the Class of 2005 is heightened by a shared sense of change. It has not only been my privilege to be your Principal for your years here at Liberty High School, but I also share your feelings of change because this yearbook is my final yearbook as Principal.

With every moment of your accomplishments this year came my heightened sense of pride in who and what you have achieved. I thank you for those memories. I have watched with anticipation your successes this year. I am proud of the academic achievements of all of you, and I am sincerely gratified by the Merit Scholars that have come from our school. Our clubs and organizations have been enriched by the contributions of your class and our athletes have shown both courage and skill on and off of the playing fields.

I leave you with this school year knowing that each of you has gained the necessary education acquired, respect, and compassion to take you into the future. Liberty has always had a long standing tradition of commitment to our country through students who have chosen to serve in some capacity in the military, and your class is no exception. I am confident that those of you who have chosen to take your skills to the workplace next year will continue to make me proud that you are a graduate of our high school. It is the great certainty that those of you who will pursue college education's will be a continued source of academic pride of Liberty.

The Class of 2005 fills me with hope. When you look back at your final days at Liberty High School as they are depicted in this yearbook, please know that I too will be looking into these pages with the same sense of connected hope and pride. I cannot think of a better class to celebrate my career with than Liberty High School's Class of 2005. My very best to all of you.

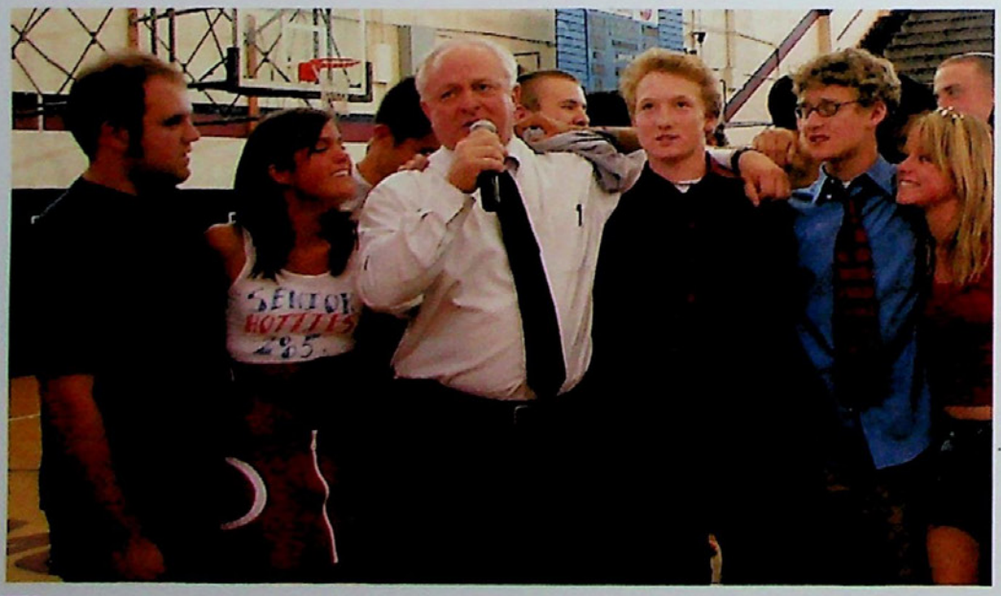

Sincerely,

William J. Burkhardt,
Principal

FROM Mr. ZULLI

To The Class of 2005

I want to thank you for allowing me to be your vice principal and for having the privilege of getting to know you.

By the time you read this, your time at Liberty will be a memory. The proms, pep rallies, concerts, plays, and games will have gone. As I look back on the four years, it has been a time of extraordinary successes and maturation. We have shed a few tears and shared many laughs along the way. We have both had a chance to teach each other many of life's important lessons. Keep these lessons in your heart, they will help you raise your families and make your contributions to the world powerful.

Your teachers, counselors and I have taken our mission seriously. Our mission has been to provide you with the skills necessary to achieve your ambitions, to create your own future, and to follow your own path to success. You have crossed the threshold of adulthood and your future is now in your hands. Your word is your bond. As your world presents you opportunities and challenges, I am confident that you will choose wisely.

Whatever you do, do it at your best. Remember: "take care of business." I know our paths will cross again. You truly have left a lasting impression on me and your alma mater—Liberty High.

Sincerely,

Daniel Zulli,
Vice Principal,
Class of 2005

Thomas Achey
College
Mechanical Engineering
Strategy Club 9-12

Katherine Ann Adams
University of the Pacific
International Business
Student Government 9, Basketball 9,
Illick's Mill Partnership
(Executive Secretary) 12

Krystle Allen
Northampton Community College
Physician Assistant
SADD 9

Serena Alysa Almodovar
Lehigh Valley College
Criminal Justice
Dance Team 9

David R. Amil Jr.
Temple University
Engineering
Weight Training 9-12, Spirit Week 10

Kyle Ammon
West Point
Mathematics
Spirit Week 9-12, Soccer 9-12
(Captain 12), Baseball 9-12,
SADD 11-12,
National Honor Society 11-12

Revé Alyson Anderko
Rider University
Pharmaceutical Marketing
Band 9-12 (Section Leader 12), Prom
Committee 11, Spirit Week 11-12,
Orchestra 12, First Company 12,
Photography Club 12 (Advisor 12)

Daniel Andreoli

Jarred Antonacci
Eastman School of Music
Music Performance/Education
Chorus 9-10, Band 9-12,
Orchestra 9-12, First Company 9-12,
Pit Orchestra 9-12, Band Sergeant
Major 12

Daniela C. Arancibia
Northampton Community College

Jessica M. Arbelo

Joel M. Armelin
College
Psychology
Ski Club 9-10, Photography Club 12

Thomas Achey

Katherine Ann Adams

Krystle Allen

Serena Alysa Almodovar

David R. Amil Jr.

Kyle Ammon

Revé Aly[illegible]

Daniel Andreoli

Jarred Antonacci

Daniela C. Arancibia

Jessica M. Arbelo

Joel M. Armelin

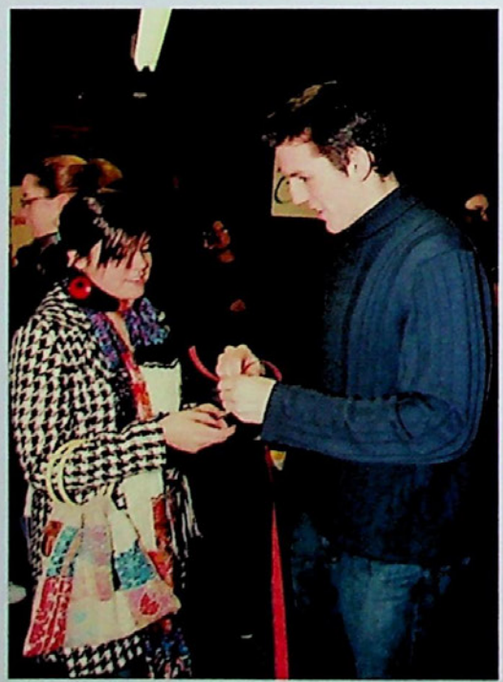

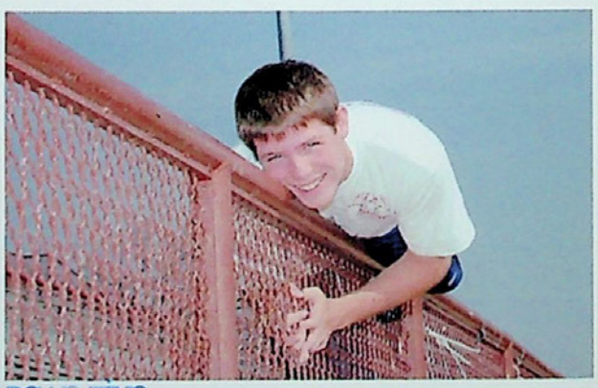

DOWN TIME
Senior Ben Mies takes a break from helping with club photos to relax on the railing of the stadium. "It was hard work organizing those pictures; anyone would need to take a break," he explained. Photo [andrew byrne]

HEATING THINGS UP
At the Illick's Mill Chili Cook-Off fundraiser, seniors Kevin Merkel and Caitlin Stilin-Rooney help out by selling 50/50 raffle tickets. "Even though it was snowing outside, when we brought the chili out, things really heated up," Kevin remarked. Photo [andrew byrne]

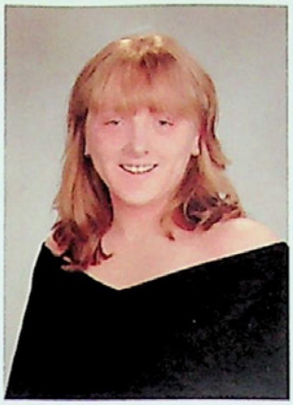

Amy Lynn Ashenfalder

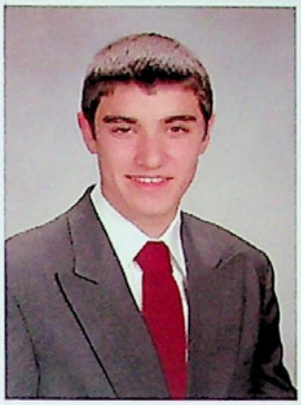

Jonathan Au

Allison Aubrey

Odalis J. Ayala

Saira L. Ayala

Bartholomew Bacak

Kristal Baerga

Gesmarie Baez

Spencer Ballard

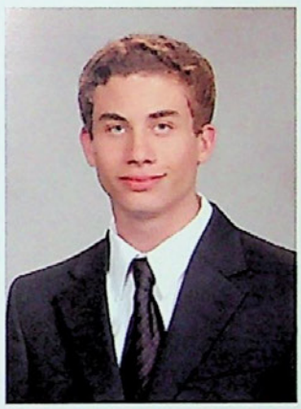

Jordan Bangor

Brandy Meredith Barbera

Robin C. Barfield

Amy Lynn Ashenfalder
Cedar Crest College
Nursing
Band 9-10, Choraliers 9-10, 12, Chorus 9-12, Emergency Services Club 10-11, Women's Chorale 10-11, Special Olympics 10-12, Key Club 11-12, Best Buddies 12

Jonathan Au
Northampton Community College
Business

Allison Aubrey
Ski Club 9-10, Girls Lacrosse 11-12, National Honor Society 12

Odalis J. Ayala
Northampton Community College
Radiology Technician
Latino Youth Leadership Club 9-12, Teen Summit 12 (Secretary 12)

Saira L. Ayala
Kutztown University
Elementary Education
Latino Youth Leadership Club 9-12 (Secretary 10-11), Student Government 11-12, Teen Summit 11-12 (Secretary 11, Vice President 12)

Bartholomew Bacak
University of Pittsburgh
Mechanical Engineering
Basketball 9, Band 9-11, Soccer 10, Ski Club 10, Tennis 10-12, National Honor Society 11-12 (Treasurer 12)

Kristal Baerga
College
Education
Dance Team 9, Emergency Services Club 9-10, Spirit Week 9, 11-12, Drama Club 12

Gesmarie Baez
Northampton Community College
Latino Youth Leadership Club 9-11

Spencer Ballard

Jordan Bangor
Northampton Community College
Media
Soccer 9, Track & Field 11, Senior Video 12

Brandy Meredith Barbera
Northampton Community College
Culinary Arts
Art Show 10-11, Talent Show 10-12, Special Olympics 11-12

Robin C. Barfield
Northampton Community College
Culinary Arts

Leaving Your Mark

khaley sestak

[allyssa sirb]

Who doesn't love accessories? Only one thing stands between most girls and their favorite accessory, and that is the price. This is what inspired senior Khaley Sestak to start her own business selling handmade purses, belts, and watches. "I was sick of paying outrageous prices, so I thought it would be fun to make my own," she stated. It didn't take her long to realize that many girls felt the same. "I started making some for myself and when I saw how much everyone liked them, I continued to design more." Khaley sells her products at places such as Rice's Flea Market, Kriskindlemart, and other local craft fairs where she has sold well over 1,000 products. "I'm not looking for a career in design, but I have a lot of fun doing this!" she exclaimed.

Matthew C. Barr
Elizabethtown College
Biology
Track & Field 9, Choraliers 9-12,
Science Olympiad 12

Sharlene Barreto
Lehigh Carbon Community College

Jami Barth
Northampton Community College
Early Childhood
Cheerleading 9-10

Joseph David Bartos
Lehigh University
Accounting

Susan Nicole Bartos
Temple University
Physical Therapy
Liberty Life 11, Photography Club 12

Aaron Bastinelli
Berklee College
Music, Audio Engineering, Production
Soccer 9-10, Senior Video 12

David T. Bechtold
Campbell University
Pharmaceutical Sciences
Emergency Services Club 9-10,
SADD 9-12 (Treasurer 12)

Jonathan Bedoya
College
Soccer 9-12

Jim Beltz
Electrician
Football 9, Track & Field 10

Nicholas G. Benatti
Bloomsburg University
Computer & Information Systems
Soccer 9, FBLA 10-12, DECA 11-12,
National Honor Society 11-12

Bailey Benner
Empire Beauty School
Wrestling Manager 10-12

Kari Amanda Bennett
Millersville University
Industrial Arts
Spirit Week 9,
Pep Rally Set-Up 10-12,

Matthew C. Barr

Sharlene Barreto

Jami Barth

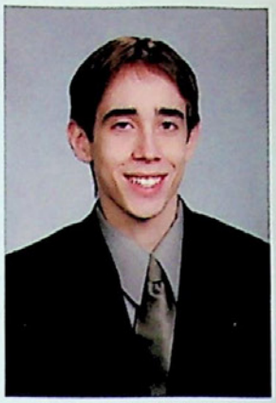
Joseph David Bartos

Susan Nicole Bartos

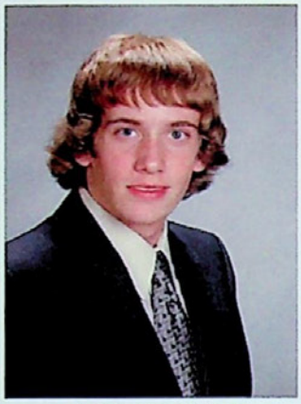
Aaron Bastinelli

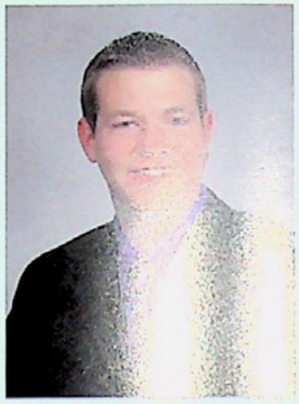
David T. Bechtold

Jonathan Bedoya

Jim Beltz

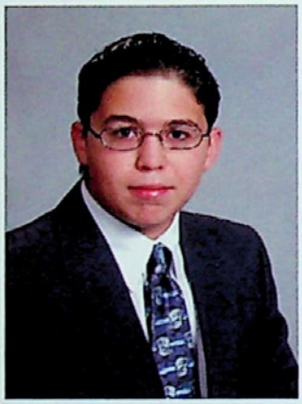
Nicholas G. Benatti

Bailey Benner

Kari Amanda Bennett

BEST OF 2005

erin matyus & brendan vanackeren

[most athletic]

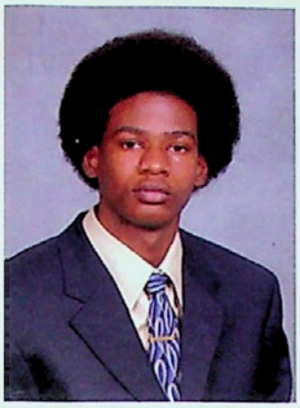

Paul Bernard

Vanessa Bernardo

Mark Blasini

Krista Blew

[illegible]ski

Prisilia Bonilla

Matthew L. Borgia

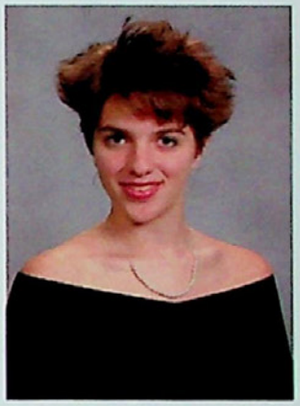

Elizabeth Borino

Gena Bortz

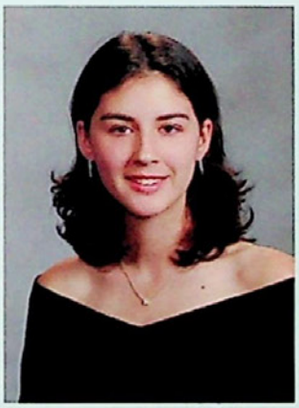

Kate Bossert

Matt Bowman

Nikki Boyle

Paul Bernard
University of Pittsburgh
Breakdance Team 10-12 (Captain 12), Track & Field 11-12, Tempest Dance Team 12 (Captain 12), Teen Summit 12

Vanessa Bernardo
Kutztown University
Elementary Education

Mark Blasini
Penn State University
Psychology
Choraliers 9-12, Liberty Theatre 10-12, a Capella 12, Debate Team 12

Krista Blew
Lock Haven University
Business
Cheerleading 9-12, Spirit Week 9-12, DECA 12

Richard G. Bogdanski
Northampton Community College
Hotel, Bar and Restaurant Management

Prisilia Bonilla
Lincoln Tech
Medical Assistant

Matthew L. Borgia
Penn State University Honors College
Mathematics
Band 9-12, Strategy Club 9-12 (President 10-12), Debate Team 9-12, Liberty Life 10-12, Science Olympiad 12, Spanish Club 12

Elizabeth Borino
College

Gena Bortz

Kate Bossert
King's College
Physician's Assistance
Basketball 9-10, Band 9-11, Soccer 9-12, Key Club 10-12 (Vice President 11-12), Cauldron10-12, Liberty Life 10-12 (Assistant Editor 12), Spanish Club 10-12 (Treasurer 12), PJAS 11, National Honor Society 11-12

Matt Bowman
College
Ski Club 9-11, Tennis 9-12

Nikki Boyle

DIVERSITY DAY CELEBRATION
At the Teen Summit Diversity Day, senior Keisha Diaspe introduces performers Naikie Reeves and Miguel Reyes. "It was exciting to be able to speak this year because I didn't have the opportunity to speak last year," she explained. Photo [shannon white]

BLOOD DRIVE ENTHUSIAST
Senior Dave Stanley dances enthusiastically in the Memorial Gym lobby at the annual blood drive held by the National Honor Society. "Giving blood was so sensational that I had to dance," he remarked. Photo [andrew byrne]

Taylor A. Breisch
Philadelphia Police Academy
Basketball 9, Softball 9-11

Karim Nimar Brice
Lehigh Carbon Community College
Construction Management
Football 11

Christopher Brockway
DeSales University
TV/ Film
Stage Crew 9-10,
National Honor Society 11-12,
Senior Video 12, Liberty Theatre 12

Matthew Brodhead

Sean Brodt
Northampton Community College
Theater
Band 9-11, Chorus 12, Cauldron 12

Colin Brown
Penn State University
Engineering
Wrestling 9-12

Ryan Brown
United States Military Academy
Band 9, Ski Club 9-10,
Baseball 9-12, Liberty Life 11,
National Honor Society 11-12

Matthew Brunner
Temple University
Finance
Soccer 9-12, Band 9-12,
Community Service Advisory Board
9-12, Orchestra 10-12,
First Company 10-12, Spirit Week
10-12, Fanfare Team 10-12,
Track & Field 11, Prom Committee
11, National Honor Society 11-12,
SADD 12

Matt Bruno

Andrew Bruns

Angela M. Buczui
University of West Virginia
Business
Volleyball 9

Edward Buehrle Jr.
Full Sail
Strategy Club 9-12

Taylor A. Breisch

Karim Nimar Brice

Christopher Brockway

Matthew Brodhead

Sean Brodt

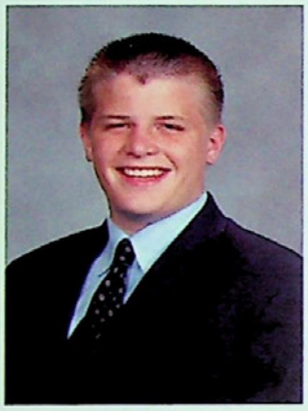
Colin Brown

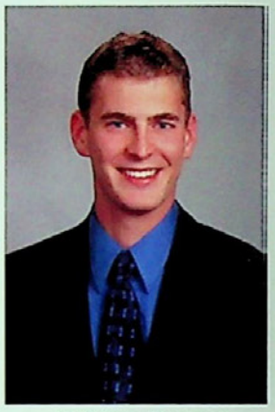
Matthew Brunner

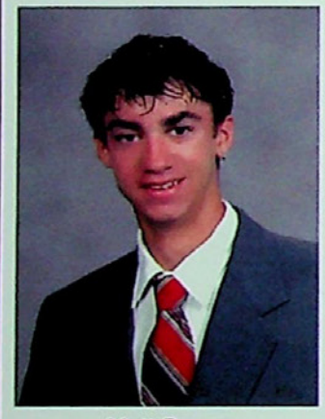
Matt Bruno

Andrew Bruns

Angela M. Buczui

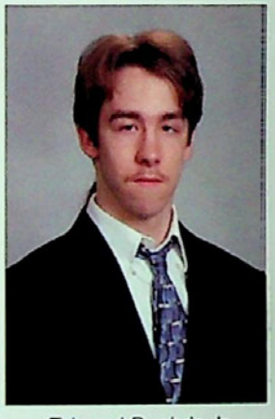
Edward Buehrle Jr.

Leaving Your Mark . . . .

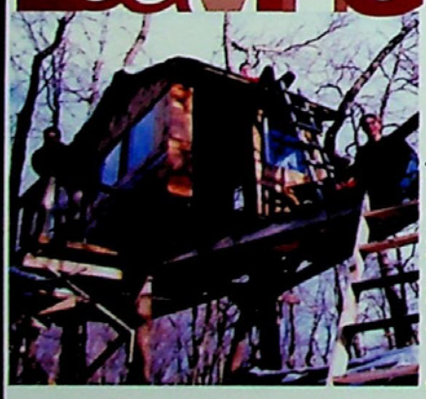

andy kester, isaac southard, & mike eckert

[alison williams & rachel lushinsky]

An intricate village consisting of four individually designed houses is nestled somewhere in the Pocono Mountains, high in the trees. Only its creators know the winding way to their self-proclaimed Black Rock. Seniors Mike Eckert, Andy Kester, and Issac Southard, along with 2004 graduate Andrew Price, stumbled upon a clearing in the woods while hiking in 2003. "We decided it would be a great location to build something," explained Issac. What started as a modest campsite made of recycled wood soon became a wilderness retreat. Each built his own thirty square foot treehouse. "We did it with a lot of muscle and blood. Each of our personalities came through in our work," Mike commented.

Laura M. Buffi

Sara J. Burk

Kathleen R. Burkit

Dominique Burrell

[illegible]

Andrew Byrne

De'Marcus Caldwell

Dawn Callantine

Melissa Calmar

Ricardo Camacho

Brittany Carwell

Ricky Cassidy

Laura M. Buffi
Tyler School of Art
Photography

Sara J. Burk
Westchester University
Physical Education
Band 9-11, Swimming 9-12, Track & Field 9-12, SADD 11-12, Best Buddies 11-12 (Secretary 12), National Honor Society 11-12

Kathleen R. Burkit
Northampton Community College
Cauldron 12

Dominique Burrell
Northampton Community College

Kristy Lynn Buskirk
Northampton Community College
Nursing

Andrew Byrne
Point Park University
Photojournalism
Soccer 10-11, Yearbook 11-12 (Photography Editor 11-12), Liberty Life 11-12 (Photography Editor 12), Lacrosse 11-12 **(Caption 12)**

De'Marcus Caldwell
College
Basketball 9-10

Dawn Callantine

Melissa Calmar

Ricardo Camacho

Brittany Carwell
Air Force

Ricky Cassidy
College
Pharmacy
Band 9-12, Volleyball 10-12

GOT BLOOD?
Senior Cameron Koch sits patiently in his chair waiting to donate blood at the National Honor Society blood drive. He admitted to being nervous to give blood because of all the questioning. "They ask you about 40 different questions," he said. "Like, 'Have you been to Africa?' Crazy questions like that." Photo [andrew byrne]

BREAKING THROUGH THE HALLS
Anything goes during Spirit Week; even breakdancing in the halls. Senior Paul Bernard stops in the overpass to show off his moves. "I started sophomore year and the guys showed me the basics, how to drop. Now, I do improv and whatever I'm feeling," he stated. Photo [shannon white]

Johanna Cespedes Acosta
Penn State University
Law and International Relations
Latino Youth Leadership Club 9, International Voice 11, National Honor Society 11-12, Debate Team 12, Faculty Speaker 12

Nithya Chalikonda
College
Medicine
Band 9-11, Key Club 9-12, PJAS 9-12, SADD 10-11, Orchestra 11, National Honor Society 11-12

Amirah Chandler
Dudlys Hair School
Cosmetology

Sophia Xiaofun Chang
University of Michigan Ann Arbor
Architecture
French Club 9-12 (Treasurer 10-12), Tennis 10, National Honor Society 11-12

Brian Chapman
Penn State University
Information of Science and Technology
Liberty Theatre 9-12 (Stage Manager 12), Band 9-12 (Head Uniform Quartermaster 11-12), National Honor Society 11-12

Kenneth Cheng
Juniata College
Science
Orchestra 9-12 (First Chair 12, Section Leader 11-12, String Ensemble 12), FBLA 11, Anime Club 11-12 (Club Convention Staff 12), DECA 12

Justin E. Cherry

Daniel Chesh
DeVry University
Electronic Engineering Technology
Ski Club 9-12

David Chi
College
Liberal Arts

Jennifer Chiles
Northampton Community College
Liberal Arts

Lauren Kane Christian
Oneonta College
Meteorology
Ski Club 9, Cross Country 9-11, Band 9-12 (Section Leader 12), Track & Field 9-12, Indoor Track & Field 9-12, Science Olympiad 9-12 (Captain 10-12), International Voice 10-11, Flute Ensemble 11, Shakespeare Club 11-12, French Club 11-12, Choraliers 12

Johanna Cespedes Acosta

Nithya Chalikonda

Amirah Chandler

Sophia Xiaofun Chang

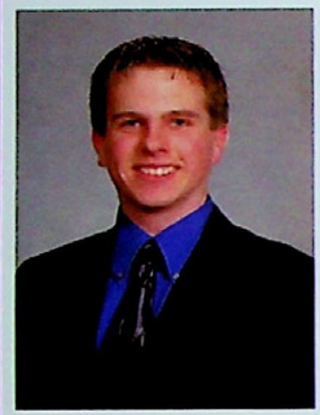
Brian Chapman

Kenneth Cheng

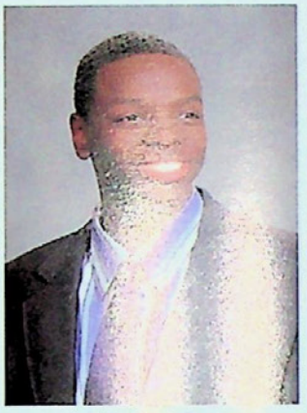
Justin E. Cherry

Daniel Chesh

David Chi

Jennifer Chiles

Lauren Kane Christian

Anna Rose Christine

JANUARY BEACH BUMMES
Relaxing at the beach on New Year's day, senior Neal Treskot squints against the sun. He was on the way home from senior James Wehden's cabin and stopped because he "wanted to chill on the beach for a little." Photo [caitlin stilin-rooney]

SAY WHAT KARAOKE
While on the orchestra trip to Puerto Rico, seniors Amanda Marfisi, Cassie Petro, Katelyn Kozma, Revé Anderko, and Kaitlin Reinbold sing karoke in their hotel. "It was great to get away from school and lie on the beach," Cassie explained. Photo submitted[kathy halkins]

Nicholas Christof

Jeshin Chun

Casandra L. Clark

Talya Zoe Colasante

Joselyn Conde

Tanya Lynn Conti

Roseida I. Cotto

Daniel Patrick Crawford

Deanna Cruz

Jonathan Cruz

Nicole Culver

Jennifer M. DaCosta

Anna Rose Christine
College
English
Orchestra 9-12, French Club 9-12 (Secretary 10-11, President 12), Scholastic Scrimmage 10-12, Shakespeare Club 11-12 (Founder, President 11-12), Liberty Life 11-12 (Assistant Entertainment Editor 12), National Honor Society 11-12, Liberty Theatre 12

Nicholas Christof
Art Institute of Philadelphia
Graphic Design
Soccer 9-10

Jeshin Chun
Boston University
International Voice 11, Liberty Life 12

Casandra L. Clark
College
Women's Ensemble 9-11, Step Team 10, Women's Chorale 11, Choraliers 12

Talya Zoe Colasante
College
Orthopedics
FBLA 9, Cross Country 9-10, Track & Field 10-12

Joselyn Conde
Art Institute of Philadelphia
Fashion Design
Latino Leadership Club 9-12, DECA 11-12

Tanya Lynn Conti
Nova Southeastern University
Elementary Education
Hard of Hearing
Cheerleading 9-12 (Captain 9, 12), Spirit Week 9-12, Sign Language Club 9, Spanish Club 10-12

Roseida I. Cotto
Shippensburg University
Criminal Justice & Psychology
Basketball 9, Track & Field 9-12, Cross Country 10-12

Daniel Patrick Crawford
College
Rifle 10, DECA 11
SADD 12, Spirit Week 12

Deanna Cruz
Lehigh Valley College
Paralegal
Choraliers 12

Jonathon Cruz
John Jay University
Criminal Justice
Spirit Week 12, Senior Video 12

Nicole Culver
Northampton Community College
Swimming 9-10, Band 9-11

Jennifer M. DaCosta

BEST OF 2005

alesia & keith suarez

sacarakis

[most fashionable]

Katlyn Danilovicz

Pujashree Das
College
Electrical Engineering
Chess Team 11,
International Voice 11,
Math Team 11-12, Science Olympiad
11-12, Mini-Globetrotters 11-12,
Liberty Life 11-12,
Scholastic Scrimmage 11-12, WDIY-
FM Youth Media 11-12, Liberty
Theatre 12,
National Honor Society 12

Marc Davis
College
Advertising
Band 9-12, Track & Field 9-12, Rifle
9-12, Student Goverment 11,
Cross Country 11, DECA 12

Nicole Davis
Temple University
Pre-Law
Cheerleading 9, Basketball 9-10,
Step Team 9-11

Lynn Deater
Northampton Community College

Nichole Deater

Jeffrey DeCrosta
George Washington University
Bio-Medical Engineering
Football 9, Track & Field 9-11, Class
President 9-12, Student Government
9-12, FBLA 9-12, Spirit Week 9-12,
Spanish Club 9-12, Swimming 10-11,
Best Buddies 10-11, SADD 10-12,
DECA 10-12, Key Club 11, Cauldron
11, NHS 11-12, Liberty Theatre 12

Henry DeJesus
Lehigh Valley College
Criminal Justice

Marchét A. Delancy
Health Options Institute
Massage Therapy

Veronica Maher Delfino
Northampton Community College
Speech Pathology
Dance Team 9, Spirit Week 9-12,
Orchestra 9-12, Cheerleading 10-11,
Prom Committee 11,
Liberty Theatre 11-12,
Illick's Mill Partnership 12

Brittany Lyn Delgado
Eastern Nazerene University
Psychology

Alexandra Demshock
Barnard College-Columbia University
Urban Studies & Political Science
Key Club 9-12, Field Hockey 9-12,
Liberty Life 10-12 (Assistant Feature
Editor 11, Managing Editor 12),
Cauldron 10-12 (Proof Editor 12),
Liberty Theatre 10-12,
Prom Committee 11,
Spirit Week 11-12

Katlyn Danilovicz

Pujashree Das

Marc Davis

Nicole Davis

Lynn Deater

Nichole Deater

Jeffrey DeCrosta

Henry DeJesus

Marchét A. Delancy

Veronica Maher Delfino

Brittany Lyn Delgado

Alexandra Demshock

Leaving Your Mark

[alison williams]

carla dintinger

As a determined 15 year-old, Carla Dintinger walked into the Bethlehem Economic Development Department with an innovative proposal and a request to speak with the mayor. No one could have imagined that her unfunded plan to develop a teen-centered cafe would become a reality just two years later. Carla continued to work on her business plan at the end of her junior year when she received a call from two adults, Jeanne and Mark Southard, who shared a similar vision. "We met weekly and tried to sort of mesh our ideas together," Carla explained. After hard work and preparation, the Globe Cafe opened in August 2004. The Globe Cafe is a unique establishment that not only showcases local bands, but also serves as a help center for teens and a great hang out spot. The cafe is run on a volunteer basis in order to advocate healthy lifestyles for teens. "We care about making sure that local youth have a place to feel at home and feel welcome," she assured.

Amanda Derwinski

Elizabeth M. Dexter Rice

Keisha-Marie Diaspe

Dyana Laurissa Diaz

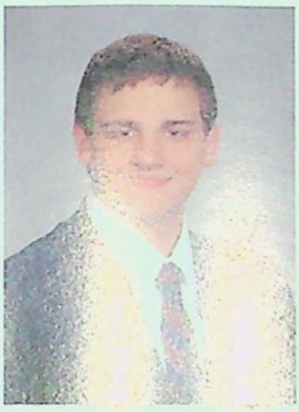

Benjamin Diefenderfer

Gezaira Lee Dilan

Nicole Dilan

Carla E. Dintinger

Cassidy Dipaola

Sara M. Dolci

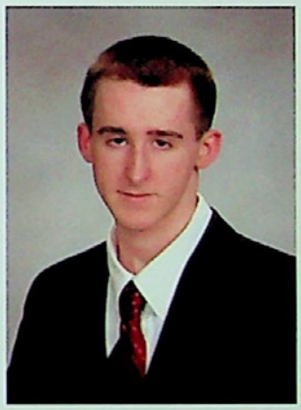

Justin Donohue

Michael Dougherty

Amanda Derwinski
College
Culinary Arts
Wrestling Manager 10-12

Elizabeth M. Dexter Rice
Rotary Exchange - Croatia
Ski Club 9, Swimming & Diving 9-10, Math Team 9-10, Band and Orchestra 9-12, National Honor Society 11-12, Science Olympiad 11-12, First Company 11-12, Pit Orchestra 11-12

Keisha-Marie Diaspe
Mansfield University
Nursing
Spirit Week 11, Illick's Mill Parternship 11-12 (Executive and Assistant Executive Director of Membership 12), Teen Summit 11-12, National Honor Society 11-12, Tempest Dance Team 11-12 (Web Designer 12), Latino Youth Leadership Club 12, Cauldron 12, Cross Country 12, Track & Field 12

Dyana Laurissa Diaz
Northampton Community College
Buisness and Accounting
Latino Youth Leadership Club 12, Teen Summit 12

Benjamin Diefenderfer
Football 9-10, Rifle 11-12

Gezaira Lee Dilan
Katherine Gibbs
Fashion
Latino Youth Leadership Club 9-12, Teen Summit 9-11

Nicole Dilan
Northampton Community College
Radiology Technician
Latino Leadership 9-11, School to Work 10, Dance Team 12

Carla E. Dintinger

Cassidy Dipaola
St. Lukes School of Nursing
Nursing

Sara M. Dolci
College of Charleston
Elementary Education

Justin Donohue
College
Education
Ice Hockey 10-12

Michael Dougherty
Northampton Community College
Computer Animation

SWEAT FILLED PERFORMANCE

Senior football player Juan Hernandez and senior Nate Logue, who participated in the annual Homecoming co-ed cheerleading performance, hang out at the conclusion of the pep rally. Nate commented, "Co-ed cheering was such a good time. It was just a bunch of sweaty guys jumping around." Photo [alix mcgeehan]

ON THE CAFETERIA CATWALK

Modelling the latest prom fashion trends, seniors Kristal Baerga and Azriel Robinson participate in the annual prom fashion show held in the cafeteria. "I wasn't really nervous at all to be in the show; it was just fun," Kristal explained. Photo [andrew byrne]

Hassatou Doukoure
Spirit Week 11,
Drama Club 12 (Secretary 12),
National Honor Society 12

Margaret Dredge

Wendy Duprey

Michael Ebert

Michael William Eckert
College
Biology/Pre-Med
Rifle 9, DECA 10-12, Liberty Life 10-12 (Business Manager 11-12), Model UN 11-12, National Honor Society 11-12, Scholastic Scrimmage 12, PJAS 12

Emily Edinger
Penn State University
Speech Pathology
Cheerleading 9-12,
Spirit Week 9-12

Scott Wayne Edwards
Ithaca College
Football 9-10, Wrestling 9-12, Baseball 9-12,
National Honor Society 11-12

Zachary R. Elchaar
East Stroudsburg University
Management
Soccer 9-12, Track & Field 9-10, Spirit Week 12, Key Club 9, DECA 12,

Alexander J. Emmons
Pepperdine University
Economics
DECA 9-12 (President), Soccer 9-12 (Captain 12), Illick's Mill Partnership 12, Student Government 12, LHS Theatre 12

Kate A. Engler
Penn State University
Business
Majorettes 9-12 (Captain 12), Key Club 11-12

Aubrey Erceg
Lehigh Carbon Community College

Ashley Erney
Northampton Community College
Criminal Justice

Hassatou Doukoure

Margaret Dredge

Wendy Duprey

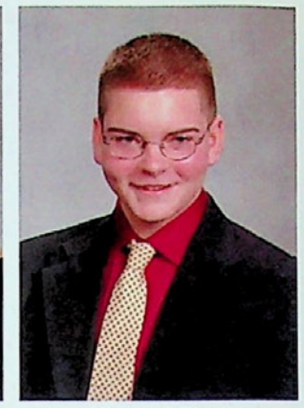
Michael Ebert

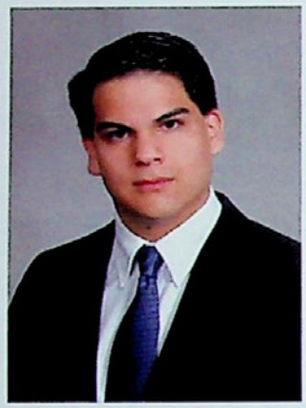
Michael William Eckert

Emily Edinger

Scott Wayne Edwards

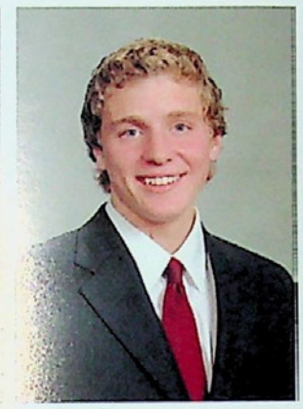
Zachary R. Elchaar

Alexander J. Emmons

Kate A. Engler

Aubrey Erceg

Ashley Erney

i'd give it an A

"The teacher was Moncman. The class was pretty easy and he was a funny guy."

[**patrick waldron, history 12**]

"I'm going to the Tyler School of Art to major in photography. Mr. Creyer's photography class helped me discover how much photography meant to me."

[**laura buffi, photography 12**]

Ashley Escobedo

Elizabeth Loraine Esperias

Robin Espinosa

Laura Ellen Ettwein

Christopher Fair

Morgan L. Fatzinger

Heidi Fekula

Tasha Feliciano

Dave Ferguson

Danielle Finch

Hannah L. Finelli

Michael Fink

Ashley Escobedo

Elizabeth Loraine Esperias
Northampton Community College
Culinary Arts

Robin Espinosa
Northampton Community College
Radiography
Latino Youth Leadership Club 9-11

Laura Ellen Ettwein
College
Elementary Education
Basketball 9, Softball 9-12

Christopher Fair
College
Computer Science
Band 9-12 (Assistant Uniform
Quartermaster 12)

Morgan L. Fatzinger
Clarion University
Biology
Swimming 9-10, Soccer 9-11

Heidi Fekula
Majorettes 9-12

Tasha Feliciano
Allentown Business School
Medical Office

Dave Ferguson
Rochester Institute of Technology
Electronics
Strategy Club 10

Danielle Finch
Northampton Community College
Education & Special Education
Women's Ensemble 9-12

Hannah L. Finelli
Northampton Community College
Radiography
Photography Club 12,
Illick's Mill Partnership 12

Michael Fink
College
Business
Football 9, Wrestling 9-12

"Gym class was terrible. We had to run so much and we were always threatened with boot camp if we didn't run."

[**raquel menendez, gym 12**]

"I didn't understand the stuff we learned and it was hard to pay attention with the rambunctious class we had."

[**vince sadonis, physics 12**]

i'd give it an F

Michelle Flaska
Northampton Community College

Tyraina R. Flowers
College
Business and Management

Daniel DeBellis Fluck
Berklee College of Music
Music Production and Engineering
Music Synthesis
Band 9-12, Ski Club 10,
Young Writer 11,
Illick's Mill Partnership 12

Niki Marie Fluck
Northampton Community College
Massage Therapy
Stage Crew 9-12, Strategy Club 9-12

Leandra Folk
College
Anthropology
Choraliers 9-11, Young Writer 10-12,
(Poetry Editor 12), Liberty Theatre
10-12, Women's Chorale 11,
National Honor Society 11-12,
Activist Club 12

Derek Forster
East Stroudsburg University
Sports Medicine
SWAP 9-10, Swimming & Diving 9-
11, Volleyball 10-12,
Special Olympics 11-12,
Senior Video 12

Andrew Fox
Drexel University
Achitectural Engineering
Chess Club 10,
Weight Training 10-12,
Track & Field 12

Hope Frankenfield
College
Psychology

Robert Friedrich

Brian Fritz

Andrea Fuller
College
Nursing
Step Team 11

Ronald Gaffney

Michelle Flaska

Tyraina R. Flowers

Daniel DeBellis Fluck

Niki Marie Fluck

Leandra Folk

Derek Forster

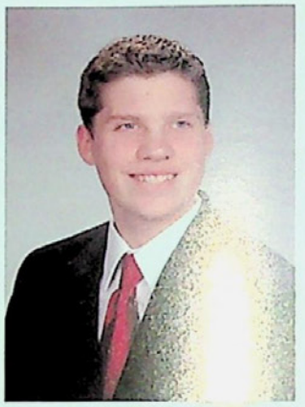
Andrew [illegible]

[illegible]ope Frankenfield

Robert Friedrich

Brian Fritz

Andrea Fuller

Ronald Gaffney

Leaving Your Mark

domenic salerni

[alexis venanzi]

All of us remember certain things of childhood; from playing little league tee-ball to a trip to Disney World. However, very few of us can say something we started at age three is the most important part of our lives at age 17. "I honestly can't remember much before I started playing the violin," comments senior Domenic Salerni who was recently accepted to the Julliard School, one of the highest respected music and performance schools in the world. Domenic has been playing the violin for 14 years and has traveled not only around the country but also the world, playing over 20 concerts in Vicenza, Italy during his seventh grade year. This year, he has traveled back and forth for practices and performances in New York City for the Pre-College Division of the Julliard School. Domenic believes that "music is the noblest profession" and decided in his senior year to pursue his passion as a career.

Courtney Garcia

Genesis Garcia

Joanne Garcia

Karen Garcia

Dean Gehringer

Jared Geinosky

Karen Gentis

Keri Gerstenberg

Teresa Rose Gimpert

Paul Glenn

Thomas Goffredo

Brandon Golden

Courtney Garcia

Genesis Garcia

Joanne Garcia
Kutztown University
Clinical/Counseling Psychology
Step Team 9-11 (Co-Captain 11),
Latino Youth Leadership Club 9-12
(Vice President 11, President 12),
Teen Summit 11-12, Tempest Dance
Team 11-12 (Captain 11-12)

Karen Garcia
College

Dean Gehringer
Temple University
Accounting
Ski Club 10, Weight Training 10-12

Jared Geinosky
Northampton Community College

Karen Gentis
Penn State University
Political Science
Spirit Week 9-12, Choraliers 9-12,
Best Buddies 10-11,
Spanish Club 10-12
(Treasurer 10, Vice President 11-12),
Cauldron 10-12
National Honor Society 11-12,
SADD 12

Keri Gerstenberg

Teresa Rose Gimpert
Northampton Community College

Paul Glenn

Thomas Goffredo
Northampton Community College
Education and Marketing
DECA 12

Brandon Golden
Indiana University of Pennsylvania
Basketball 9, Ski Club 10
Tennis 10-12

BEST OF 2005

[most likely to become a millionaire]

alexis venanzi & joe logudice

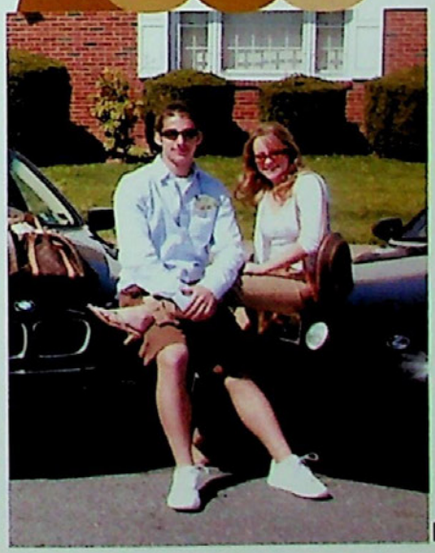

Sarah Gonya
College
Culinary Arts

Jesenia Gonzalez
College
Animal Behavior

Ronald J. Goosley
Northampton Community College

Kate Dawn Gould
Northampton Community College
Special Education
Women's Ensemble 9, Best Buddies 10-12, Choraliers 10-12, Women's Chorale 10-11, Special Olympics 10-12, County Chorus 11, Talent Show 11-12, a Cappella 12

Christine M. Greene
Technical School
Auto Collision
Basketball 9, Weight Training 9-12

John Grella

Lynn M. Grimm
DeSales University
Marketing
Special Olympics 11, Big Brothers Big Sisters 11-12, DECA 12

Andy Gruver
New England Culinary Institute
Chef

Larry Gutai
Northwestern State University
Business

Stacey L. Haas
Bucknell University
Psychology
Cheerleading 9-10, Orchestra 9-12, Track & Field 10-12 (Captain 12), Field Hockey 10-12 (Captain 12), National Honor Society 11-12

Daniel Haddigan
University of the Arts
Graphic Design and Illustration
Multimedia Club 9-12, National Honor Society 11-12, Anime Club 11-12

Megan Haddigan

Sarah Gonya

Jesenia Gonzalez

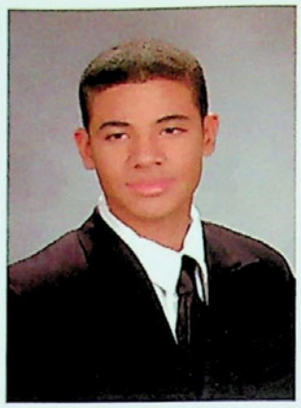
Ronald J. Goosley

Kate Dawn Gould

Christine M. Greene

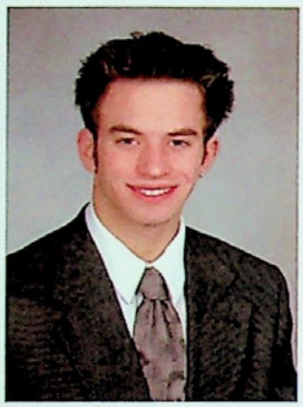
John Grella

Lynn M. Grimm

Andy Gruver

Larry Gutai

Stacey L. Haas

Daniel Haddigan

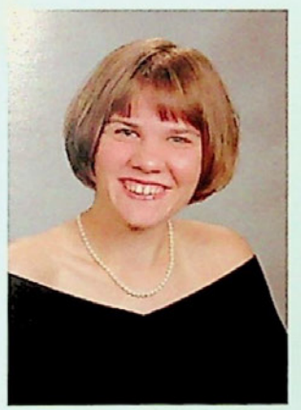
Megan Haddigan

intricate artwork
In Mrs. Lewis' ceramics class, senior Sara Dolci makes a red clay bowl made from cut out slabs. "It took me forever to finish the bowl because everytime I was almost finished it would crack," she commented. Photo [shannon white]

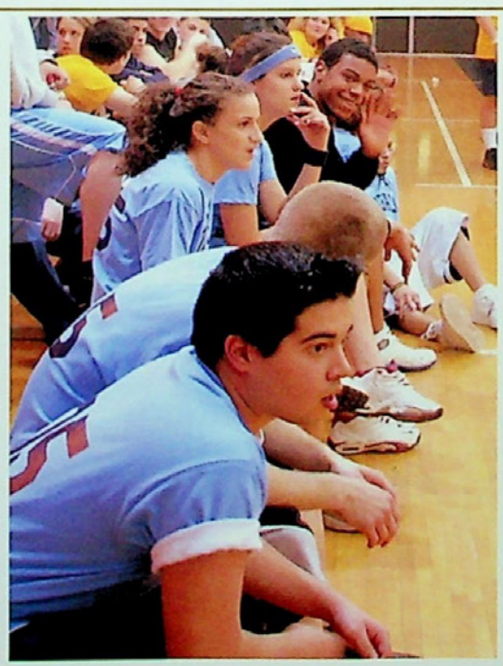

we're still better
Senior Erik Roman watches the rest of his team battle the juniors in the Roundball Rumble game held by Student Government. As far as the disappointing loss to the juniors, Erik remarked, "It's cool. I mean it sucks, but we were just playing for fun so it's alright." Photo [allyssa sirb]

Jennifer L. Hagenbuch

Jason Hahn

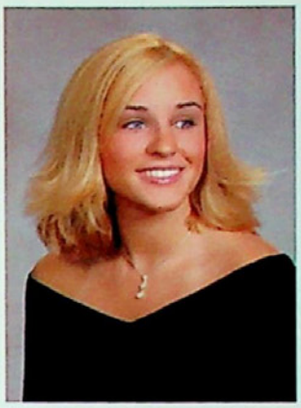
Lauren Haldaman

Kevin Hale

Natalie E. Haller

Nicole Haller

Melissa Hansler

Josh P. Harka

Aubrey Hartman

William Hartman

Caroline Harwick

Erin Hefferan

Jennifer L. Hagenbuch
College
Band 9-12, Orchestra 10-12, Key Club 10-12, Community Service Advisory Board 11-12
National Honor Society 11-12

Jason Hahn
Music Management
Football 9-12

Lauren Haldaman

Kevin Hale

Natalie E. Haller
Temple University
Finance
Basketball 9, Spirit Week 9-11, Cauldron 10-12

Nicole Haller
College
Veterinary Medicine
Strategy Club 9-12

Melissa Hansler

Josh P. Harka
Universal Technical Institute
Automotive

Aubrey Hartman

William Hartman
Lock Haven University
Physical Education
Spirit Week 9-12, Liberty Life 10

Caroline Harwick
Model UN 12

Erin Hefferan
Franklin & Marshall College
Pre-Law
Key Club 10, Special Olympics 11

Leaving Your Mark

[alexis venanzi]

jason hahn

In a school of thousands, lasting legacies can be difficult to create. Senior Jason Hahn managed to make himself a legend with his creation of the mid-day barbecue, held in the Grenadier Boulevard parking lot. "We always have a great time grilling before the football games on Grenny. Just because football ended, why should the tailgating?" commented Jason. He grilled over 80 hamburgers for almost 60 students, mostly seniors, during all lunches on a freezing cold afternoon in February. If you missed the first, Jason advises students not to panic. Hahn eloquently stated, "I hope to pass this on, so that it will become a tradition for the senior classes to come."

Neil R. Heimsoth Jr.
College
Business Management
Weight Training 9-10

Benjamin Heist
Temple University
Engineering
Wrestling 9-12, Spirit Week 9-11

Erin Heller
College
Secondary Education – English
Stage Crew 9, Strategy Club 9-12, Choraliers 9-12, Women's Chorale 10-11, Young Writer 11-12, Anime Club 11-12, Drama Club 12, a Cappella 12

Joshua Heller
Armed Forces

Natasha Henry

Eric J. Hepler
Penn State University
Biological Engineering
Band 9, Ski Club 9-12, Strategy Club 10, Anime Club 11-12

Trevor Herman
Northampton Community College
Physical Education
FBLA 12

Andrea Hernandez
Northampton Community College
Nursing
Latino Youth Leadership Club 9-12

Diana Hernandez Martinez
Northampton Community College
Medicine
National Honor Society 12

Juan J. Hernandez
Kutztown University
Business
Class President 9, Football 9-12

Nathan Herster
Northampton Community College
Automotive Technician

Daniel J. Hirner
College
Engineering

Neil R. Heimsoth Jr.

Benjamin Heist

Erin Heller

Joshua Heller

Natasha Henry

Eric J. Hepler

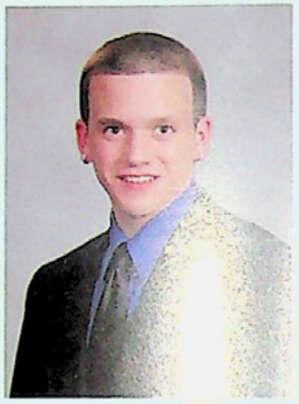
Trevor H[illegible]

Andrea Hernandez

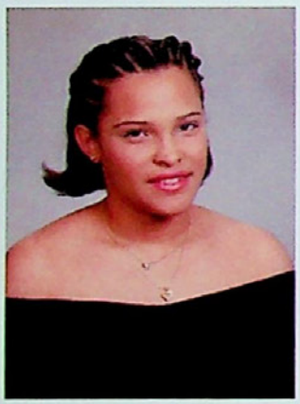
Diana Hernandez Martinez

Juan J. Hernandez

Nathan Herster

Daniel J. Hirner

class officers

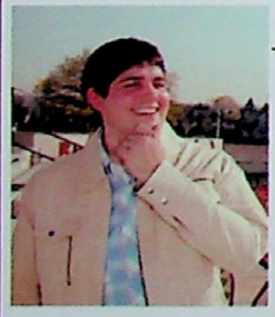

jeff decrosta
[president]

"Since freshman year, a lot more people got involved in all the different activities we participated in as a class. It was awesome to see that happen and to see our class come together."

"Being a class officer was great because I got to enjoy all the little perks, like going out to breakfast in the morning, getting out of class all the time, and making speeches in spandex shorts."

nate logue
[vice president]

Sofia Hoimes

Annie Hong

Emma Horning

Emily Hougendobler

Jessica L. Hummell

Megan Hunsicker

Melissa Hunter-Perelli

Tiffany Hymans

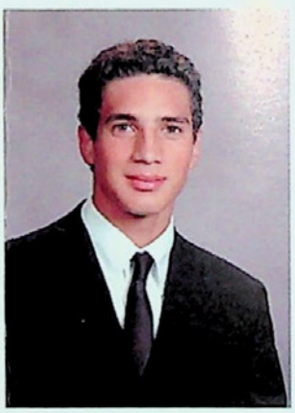

Scott Isaac

David Ivankevich

Luis J. Jimenez

Benjamin Johnson

Sofia Hoimes
Westchester University
Music Education
Swimming 9-12, Band 9-12, Orchestra 9-12, Choraliers 9,11-12, Women's Ensemble 10, First Company 12, Women's Chorale 12, Alumni Band 12, Strategy Club 12

Annie Hong
Lehigh University
Pre- Med
Liberty Theatre 9, Spirit Week 9-12, Key Club (Secretary 12, Membership Chair 11), Liberty Life 10-12 (Feature Editor 12), FBLA 10-12 (Secretary 11-12), Stage Crew 11-12, Lacrosse 11-12

Emma Horning
Kutztown University
Photography

Emily Hougendobler
Northampton Community College

Jessica L. Hummell
Northampton Community College
Elementary Education

Megan Hunsicker
Penn State University
Education
Spirit Week 9-11, Best Buddies 12, SADD 12

Melissa Hunter-Perelli
College
English
Dance Team 9, Liberty Theatre 9-12, SADD 10-12, National Honor Society 11-12, Liberty Life 11-12, Cauldron 12, Photography Club 12, Illick's Mill Partnership 12

Tiffany Hymans

Scott Isaac
Soccer 9-12

David Ivankevich
University of Pittsburgh
Band 9-11, Swimming & Diving 9-12 (Captain 12), Track & Field 11-12, National Honor Society 11-12, Spirit Week 12, SADD 12, Spanish Club 12

Luis J. Jimenez
Northampton Community College
Art
Breakdance Team 11-12 (Captain 12),
Tempest Dance Team 12

Benjamin Johnson
Lehigh University
Track & Field 9-12, Student Government 10-12 (Treasurer 12), Cross Country 11-12 (Captain 12), National Honor Society 11-12

OF 2005

alexis venanzi
[secretary]

"The best thing about being a class officer was getting to be involved in the planning of everything, like prom, spirit week, and the senior sleepover. All four years were unforgettable."

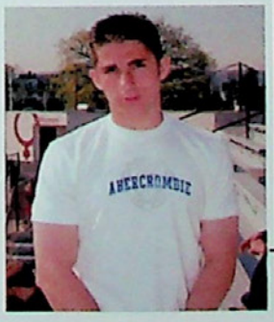

"Our senior class is ending an era at Liberty High School. With the rennovations and Mr. Burkhardt's retirement, we get to close a chapter in Liberty history."

joe loguidice
[treasurer]

David Andrew Johnson

Matthew T. Johnson
College
Track & Field 9-10, Football 9-11

Amber Lynn Jones
Northampton Community College
Nursing
Cheerleading 9

Aditya Joseph
College
Journalism
Liberty Life 9-12, DECA 12

Shivani B. Joshi
Drexel University
Pre-Med
Student Government 9-10,
Orchestra 9-12, Bagpipe Corps 9-12,
Liberty Theatre 10-12, Key Club 11,
National Honor Society 11-12

Kara E. Kahler
University of Maryland
Communications
Basketball 9,
Softball 9-12 (Captain 12),
Volleyball 9-12, Spirit Week 9-12

Joshua James Kaminski
University of Pittsburgh
Biomedical Engineering
Bagpipe Corps 9-12
(Bagpipe Major 12),
French Club 10-12, National Honor
Society 11-12, Liberty Theatre 12,
Photography Club 12, SADD 12

Lauren Kaplan
Penn State University
Band 9-11, Spirit Week 10-12
National Honor Society 11-12,
Best Buddies 12, SADD 12

Kamaljit Kaur
Penn State University
Accounting
International Voice 11, Key Club 12

Kevin D. Kelhart
Northampton Community College
Architectural Design

Anthony Tonito Keller
Penn State University
Computer Gaming

Keith Anthony Kelly
Bloomsburg University
Business
Wrestling 9-12

David Andrew Johnson

Matthew T. Johnson

Amber Lynn Jones

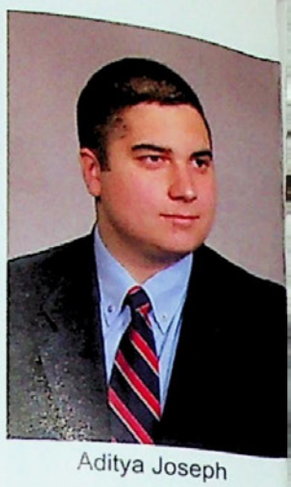
Aditya Joseph

Shivani B. Joshi

Kara E. Kahler

Joshua James Kaminski

Lauren Kaplan

Kamaljit Kaur

Kevin D. Kelhart

Anthony Tonito Keller

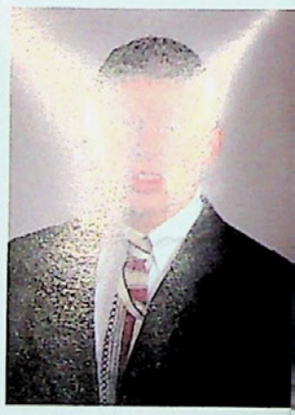
Keith Anthony Kelly

BEST OF 2005

krista & sean brodt blew

[most likely to be mistaken for a freshman]

Amanda Kensecki

Christopher Kerchner

Scott Kerecz

Ryan David Kery

Sunni M. Kessler

Andrew C. Kester

Justine Camille Kinney

Nicholas Kirsch

Joell Kissel

Richele Kline

Cameron Koch

Traci Sue Koch

Amanda Kensecki
DeSales University
Physicians Assistant
Softball 9-12, National Honor Society 11-12

Christopher Kerchner
Penn State University
Chemical Engeneering
Band 9-12 (Section Leader 12), Orchestra/ First Company 10-12, Community Service Advisory Band 11-12 (President 12), Science Olympiad 11-12, National Honor Society 11-12

Scott Kerecz
Penn State University
German Club 9-10,
National Honor Society 11-12 (Vice President 12)

Ryan David Kery
Northampton Community College
Basketball 9

Sunni M. Kessler
Northampton Community College
Nursing
Women's Chorale 9, Choraliers 10-12

Andrew C. Kester
College
Basketball 9-10, Track & Field 9

Justine Camille Kinney
North Carolina State University
Animal Sciences
Band 9-12, Spirit Week 9-12, National Honor Society 11-12, Liberty Theatre 12, Stage Crew 12, SADD 12, Photography Club 12

Nicholas Kirsch
Westchester University
Math Education
Soccer 10-12, Ski Club 10-12

Joell Kissel
Northampton Community College
Volleyball 9-10

Richele Kline
College

Cameron Koch
University of Miami
Biology
Multimedia Club 10-11

Traci Sue Koch
Northampton Community College
Pyschology

Leaving Your Mark

dena shleifer

[matt martin]

Very few adolescents can say they have played a sport in a global arena. However, senior Dena Shleifer is an exception to the rule. Dena participated in the 17th World Maccabiah Games, which is held in Israel every four years. Of the 55 girls that tried out from the States, only 20 made the team. Dena was the only one accepted to the team from Pennsylvania. The games in Israel host 7000 athletes, the 3rd largest sporting event held in the world. Several countries are represented, from South America to Europe. "I was very proud to represent the United States," Dena grinned. "It's exciting because you're meeting people around the world who are exactly like you—Jewish athletes."

Lynda Konapelsky
College
Education

James Koons Jr.
Penn State University
Rifle Team 9-12 (Captain 11-12)

John Korpics
College
Basketball 9-11, Football 9-12,
Track & Field 11-12

Kaliopi C. Koutsoumbis
Lehigh University
Marketing
Swimming & Diving 9-12, Spirit Week 9-12, National Honor Society 11-12, Prom Committee 11, Cauldron 10-12 (Managing Editor 11, Asst. Editor in Chief 12), SADD 12

Sarah K. Kovalchick
Kutztown University

Katelyn Kozma
Wilkes University
Pharmacy
Band 9-10 (Librarian 10-12), First Company 10-12, French Club 11, Orchestra 10-12, National Honor Society 11-12

Alex D. Kreiger
Northampton Community College

Dina Kyriakopoulos
Northampton Community College
Criminal Justice
Track & Field 9-10

Nahima Landrau

Kyle Laughlin
Northampton Community College
Culinary Arts

Jennifer A. Lawless
Northampton Community College
Nursing

Michael Lawrence
Temple University
Sports Business
Football 9, Baseball 10,
Basketball 10-12

Lynda Konapelsky

James Koons Jr.

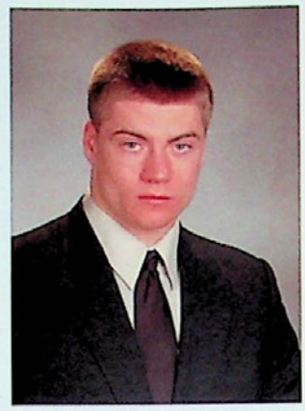
John Korpics

Kaliopi C. Koutsoumbis

Sarah K. Kovalchick

Katelyn Kozma

Dina Kyriakopoulos

Nahima Landrau

Kyle Laughlin

Jennifer A. Lawless

Michael Lawrence

i can't live without it!

[College couldn't be survived without these must have items]

"A microwave because its the best device ever made—you can cook anything in it!"
[eric velazquez]

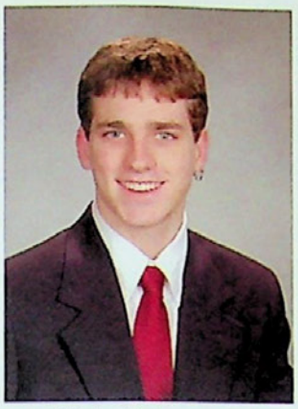

Cody G. Leeman

Patricia E. Lewandowski

Lindsey Liberto

Jessica L. Lilienthal

Anthony Logan

Nathan Logue

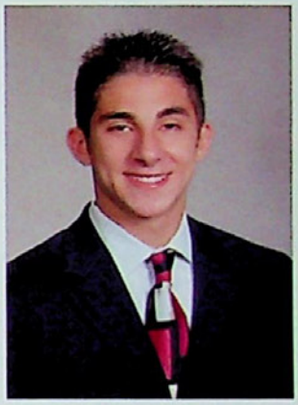

Joseph Vito Loguidice

Jocelyn Lomas

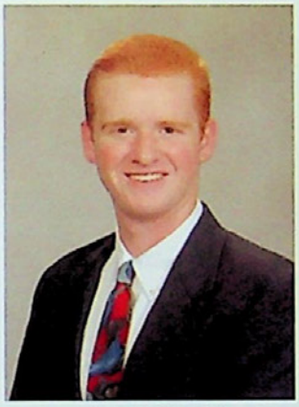

Douglas Michael Long

Maria Lopez

Jessica Loy

Cody G. Leeman

Patricia E. Lewandowski
Kutztown University
Education
Strategy Club 11-12,
Anime Club 11-12

Lindsey Liberto
Kutztown University
Illustration

Jessica L. Lilienthal
Northampton Community College
Nurse Practitioner

Jayson Loder
College
Biology
Baseball 9-12 (Captain 12),
Basketball 9-10

Anthony Logan
Montgomery Community College
Education
Wrestling 9-11, Football 9,
Lacrosse 11-12

Nathan Logue
Temple University
Theater
FBLA 9-10, Swimming & Diving
10-12, DECA 12,Track & Field 11-12,
Student Government 11-12,
Spirit Week Committee 11-12,
Liberty Theatre 11-12, Class Vice
President 11-12, Spanish Club 11-12

Joseph Vito Loguidice
College
Soccer 9-10, Spirit Week 9-12,
Class Treasurer 9-12,
Student Government Senator 10,
SADD 10-12, Track & Field 10-12
(Captain 12), Spanish Club 10-12
(Advisory Board 11-12),
Prom Committee 11,
National Honor Society 11-12,
Key Club 11-12 (Treasuer 12),
Best Buddies 11-12, DECA 12,
Student Government President 12

Jocelyn Lomas
Penn State University
Marketing
Cheerleading 9-12, FBLA 9-12,
DECA 12

Douglas Michael Long
Rose-Hulman Institute of Technology
Computer Engineering
Basketball 9-10, Band 9-12, National
Honor Society 11-12, Orchestra 12,
First Company 12

Maria Lopez
Northampton Community College

Jessica Loy

"A credit card. That way, you can buy lots of stuff with your parent's money."
[dan hirner]

"Lots of Red Bull for energy and to stay awake."
[derek forrester]

"I need my computer so that I can chat with all my old friends."
[maggie zhang]

Daniel J. Lugo
Temple University
Video Club 10-12,
DECA 10-12 (Vice President 12),
National Honor Society 11-12

Rachel M. Lushinsky
College
Broadcast Journalism
FBLA 9-10,
Swimming & Diving 10-12 (Captain 12),
National Honor Society 11-12, Spanish
Club 11-12, SADD 11-12

Emily Mace
Indiana University of Pennsylvannia
Communications

Sean P. Magee
Northampton Communtiy College
Computer Science

Nikki Mancini
Villanova University
Marketing
Band 9-11, Field Hockey 9-12,
SADD 9 &12, Science Olympiad 11,
Prom Committee 11,
National Honor Society 11-12

Amie Mansell
Northampton Community College
Nano Technology
Track & Field 9-10, Cross Country 10-11

Mallory Rae Marcincin
College
Biology
Track & Field 9-11, Basketball 9-12,
National Honor Society 11-12, SADD 12

Amanda E. Marfisi
Elizabethtown College
Psychology
Pit Orchestra 9, Softball 9, German Club 9-11
(Secretary 10, Vice President 11),
Community Service Advisory Board 9-12
(Secretary 10, Public Affairs 11-12), Volleyball
9-12 (Captain 12), Band 9-12 (Senate 10-12,
Section Leader 10-12), Orchestra 9-12, First
Company 9-12, Debate Team 9-12
(Captain 12), Key Club 10-12 (Secretary 11,
President 12), Brass Quintet 10-11, Boy's
Volleyball Manager 10-12, Theatre 10-12,
SADD 10-12, Spirit Week 10-12, Prom
Committee 11, Big Brother Big Sister 11,
National Honor Society 11-12 (Committee
Head 12), Newspaper 12, Model UN 12,

Andrew R. Martin
Penn State University
Architectural Engineering
Rifle 10-11, National Honor Society 11-12

Marie R. Martin
Bloomsburg University
Nursing
Women's Ensamble 9-11, Choraliers 12

Matthew Kendall Martin
Westchester University
Theatre
Band 9-11, Theatre 9-12 (Head of
Theatre 12), Cauldron 12,
Spirit Week 12

Marla Jeannik Martinez
United States Navy

Daniel J. Lugo

Rachel M. Lushinsky

Emily Mace

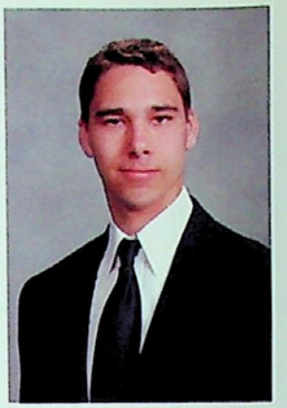
Sean P. Magee

Nikki Mancini

Amie Mansell

Mallo[illegible]in

Amanda E. Marfisi

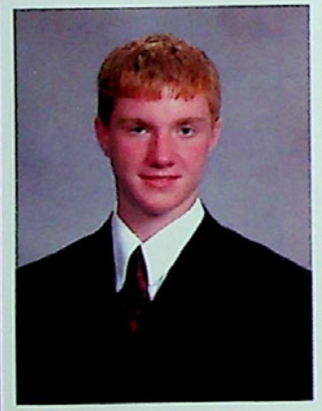
Andrew R. Martin

Marie R. Martin

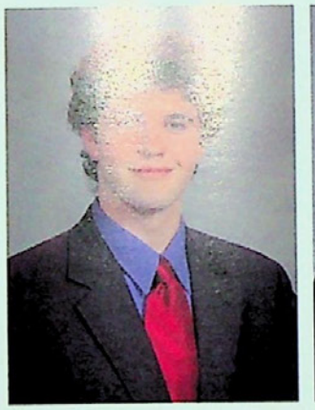
Matthew Kendall Martin

Marla Jeannik Martinez

BEST OF 2005

maggie dredge & tim trexler

[most artistic]

Megan Lovann Martinez

Brandon Mase

Alexis Matias

Joselyn Matta

Roselyn Matta

Erin K. Matyus

Jose A. Maury Jr.

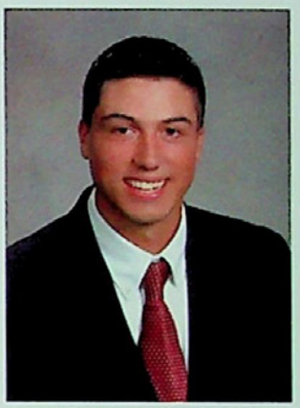
Justin McCornac

Alexandra McGeehan

Tim McGeehan

Molly McKinnon

Grace E. McManus

Megan Lovann Martinez
College
Education
Choraliers 9-12, Track & Field 11-12

Brandon Mase
College
Visual Communications
Senior Video 12

Alexis Matias
Northampton Community College
Interior Design

Joselyn Matta
Northampton Community College
Criminal Justice

Roselyn Matta
Brooklyn College
Elementary Education
Latino Youth Leadership Club 10-12

Erin K. Matyus
Colorado State University
Equine Sciences
Cross Country 9-12 (Captain 12), Swimming & Diving 9-12 (Captain 12), Soccer 9-12, Track & Field 9-12, Student Government 9-12 (Secretary 12), National Honor Society 11-12 (Secretary 12)

Jose A. Maury Jr.
Mansfield University
Art Education
Choraliers 9-12

Justin McCornac
University of Virginia
Applied Mathematics
Golf 9-12 (Captain 11-12), Spanish Club 11-12, National Honor Society 11-12

Alexandra McGeehan
Rowan University
Journalism
Cauldron 10-12 (Photoshop Supervisor 11, Editor-In-Chief 12), Liberty Life 10-12 (Layout Editor 11-12), Spirit Week 12

Tim McGeehan
United States Marines
Ski Club 10-12

Molly McKinnon
Penn State University
Swimming & Diving 9-10, Soccer 9-12

Grace E. McManus
Lehigh University
Biology
National Honor Society 11-12

SENIOR RECOGNITION
At the senior breakfast, senior class president Jeff DeCrosta recognizes the senior football players in hopes to get them pumped up for the Freedom game the next day. "Spirit Week really helps the team get excited for the game," senior captain Brendan Van Ackeren commented. Photo [shannon white]

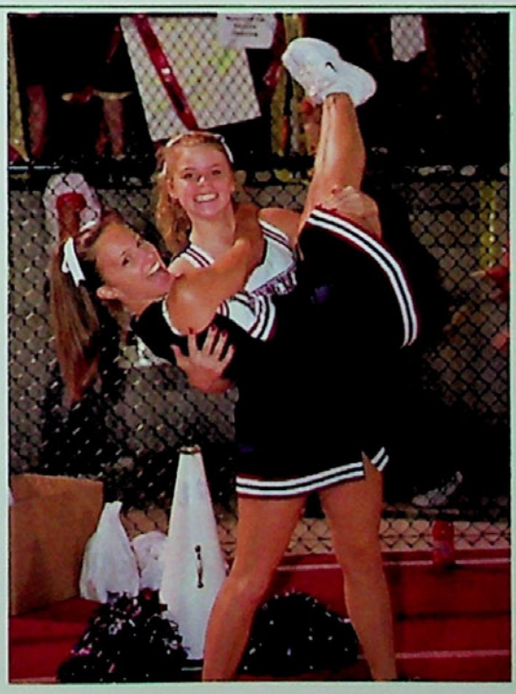

SHOWING SPIRIT
Senior varsity cheerleaders Tanya Conti and Allyssa Sirb take a break from cheering on the football team at the Homecoming game to pose for a picture. "Football season is definitely the most fun! Oh yeah, and I heart Sirbo too," Tanya exclaimed. Photo [andrew byrne]

Jennifer E. Mead
Northampton Community College
Elementary Education

Jenna Meier
Johnson & Wales University
Baking and Pastry Arts
Band 9-11, DECA 10-12
(Secretary 12)

Alberto Melendez
Lehigh Valley College
Criminal Justice
Basketball 10, Football 11

Raquel N. Menendez
College
Nursing
Student Government 9-10,
Teen Summit 10-11

Kevin Merkel

Michael Merkler II
Penn State University
Finance
Ski Club 10,
National Honor Society 11-12,
Cauldron 12

Farzad Mesbahi
Penn State University
Aerospace
Band 10-12 (Section Leader 12,
Head Bear Skin QuarterMaster 12),
Orchestra 11-12

Julie Messina

Joseph Mest

Meredith Lee Metzler
East Stroudsburg University
Elementary Education
Band 9-12

Jennifer L. Meyer
College
Band 9

Benjamin Mies
Temple University
Business Administration
Basketball 9-11, Baseball 9-12,
Spirit Week Committee 10-12,
Cauldron 12, SADD 12

Jennifer E. Mead

Jenna Meier

Alberto Melendez

Raquel N. Menendez

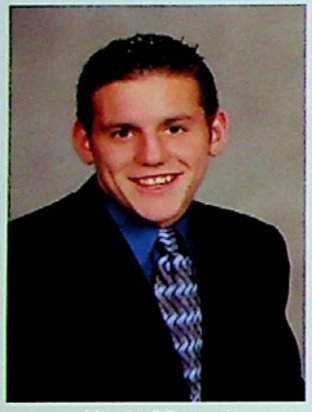
Kevin Merkel

Michael Merkler II

F[illegible]

Julie Messina

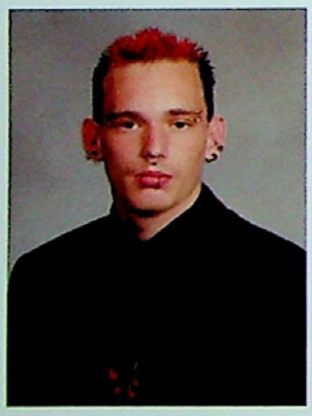
Joseph Mest

Meredith Lee Metzler

Jennifer L. Meyer

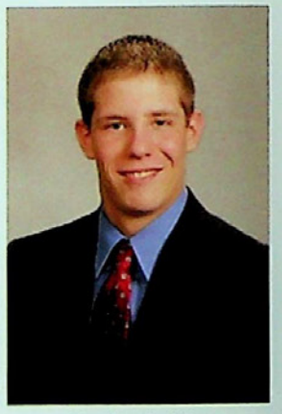
Benjamin Mies

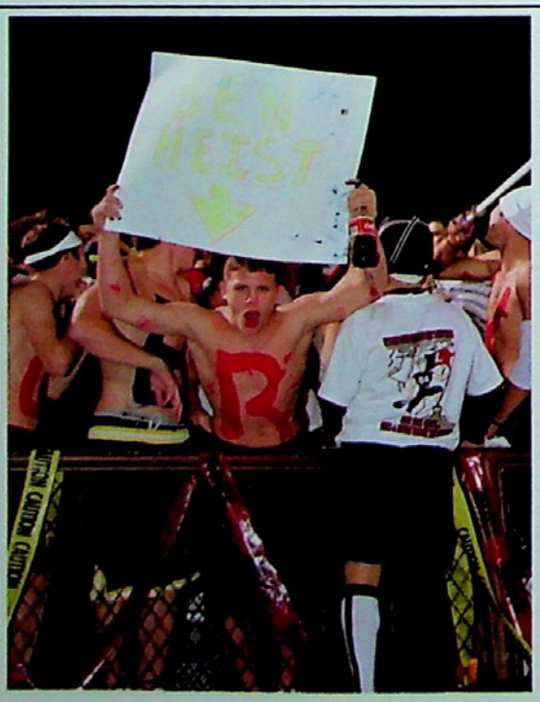

PAINTING UP A STORM
Members of the senior class try their best to stay warm while painting the endzone on Red and Blue Day. "It was really tough to get the letters to stay down with all the wind, but in the end the endzone looked amazing," senior Kara Kahler boasted.
Photo [shannon white]

BENNY PRIDE
The student cheering section never fails to come up with new ways to show their spirit. Senior Benny Heist decided to make a poster displaying his own name so the rest of the crowd wouldn't miss him. "It was fun just hanging out with the cheering section and cheering on the team," he stated. Photo [andrew byrne]

Samantha Lynne Miller

Sidnee Miller

Stephen Michael Miller

Matthew Millward

Shannon Morgan

Aurora Moritz

Matt Moyer

Kyle D. Nagle

Joelle Nash

Dimitrius Naylor

Destiny A. Negron

Samantha Lynne Miller
Northampton Community College
Culinary Arts
Orchestra 9-10

Sidnee Miller
College
Key Club 10-11

Stephen Michael Miller
Lock Haven University
Sports Medicine

Matthew Millward
Penn State University
Business
Band 9-12, Orchestra 9-12, First Company 9-12, Golf 10-11, Volleyball 10-12 (Captain 12), National Honor Society 11-12

Jorge Montero
College
Soccer 10

Shannon Morgan
College

Aurora Moritz

Matt Moyer
St. Joseph's University
Finance
Track & Field 9-10, Cross Country 9-11, Band 9-12, Orchestra 10-12, First Company 10-12, National Honor Society 10-12

Kyle D. Nagle
Penn State University
Business Management
Band 9-11

Joelle Nash
Slippery Rock University
Elementary Education
Track & Field 9, Liberty Life 10-12 (Staff Writer 10, Assistant News Editor 11, News Editor 12), National Honor Society 10-12, Big Brother Big Sister 12

Dimitrius Naylor
Philadelphia Police Academy
Football 9-10

Destiny A. Negron
Northampton Community College
Art
Teen Summit 11-12

BEST OF 2005

jocelyn & ben
lomas mies

[friendliest]

Latthoya Negron

Amanda Neith
Northampton Community College
Soccer 9-11, Spirit Week 9-11

Tanna E. Nemesch
Kutztown University
Business
Women's Ensemble 9-11,
Choraliers 12

Joseph Nicolello

Maria Angel Nieves
College
Pre-Med
Drill Team 9

Amanda Novak
Le'Cordon Blew
Culinary Arts
Anime Club 10-12,
Stratagy Club 10-12

Jennifer Novatnack
Moravian College
Biology
Field Hocky 9-12, Band 9-11,
SADD 10-11, Spirit Week 10-12,
National Honor Society 11-12,
Prom Committee 11,
Science Olympiad 11

Alison O'Connell
Lehigh University
Orchestra 9-12, French 10-11,
Shakespeare Club 11-12
(Vice President 11-12),
National Honor Society 11-12

Javae Olaizola

Tina Oldt
Strategy Club 9-10

Jamie Oleary

Gaspar Oquendo

Latthoya Negron

Amanda Neith

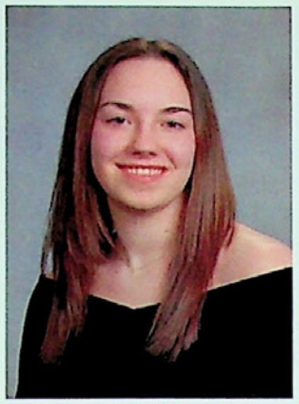
Tannah E. Nemesch

Joseph Nicolello

Maria Angel Nieves

Amanda Novak

Jen

Alison O'Connell

Javae Olaizola

Tina Oldt

Jamie Oleary

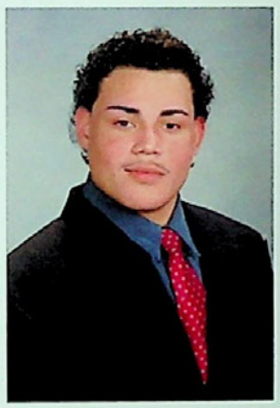
Gaspar Oquendo

National Merit Scholars

sophia chang

"Have committment for the things you do and care about your work and then you will do well."

"Don't go overboard. Study the things you don't understand; don't waste time on the information that you already know."

ryan brown

anna chrisine

"I'm really interested in what I'm learning about, and I think that helps me when I learn new things. As far as the SAT, read a lot of books and it will help a lot."

"It helps to stretch prior to the test and drink Gatorade while doing warm-ups for 15 minutes."

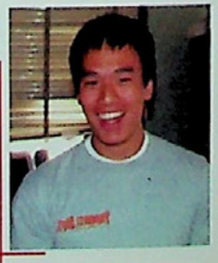

david chi

Ivette H. Orench

Brittany M. Ortiz

Andrew D. Osipower

James M. Otero

Sara Owens

Emmanuel Pacheco

Jason Palenchar

Matt Pappalardo

Samuel P. Parker

Douglas Pascoe

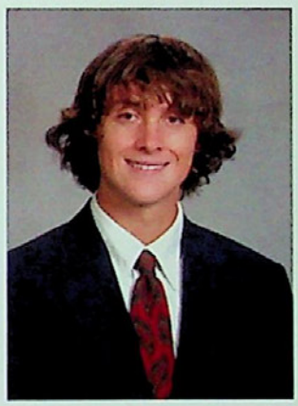
Cristian Pates

Joseph Pavlo

Ivette H. Orench
Temple
Volleyball 9-10, FBLA 9-10
(Secretary 10), Key Club 10-11

Brittany M. Ortiz

Andrew D. Osipower
Bloomsburg University
Business Education
Rifle 9-11, Cross Country 11

James M. Otero
Borough of Manhattan Community
Business Management
Latino Youth Leadership Club 12

Sara Owens
Penn State University
Elementary Education
Soccer 9-12, Field Hockey 9-12,
Band 9-12 (Secretary 10-12)
Orchestra 10-12, First Company 10-12,
Pit Orchestra 10-12, Spirit Week 10-11

Emmanuel Pacheco

Jason Palenchar
Penn State University
Film/Video
Basketball 9, National Honor Society
11-12, DECA 12

Matt Pappalardo
University of Pittsburgh
Political Science
Liberty Life 9-12, Key Club 10-11,
SADD 10-12, Liberty Theatre 12,
Class Speaker 12

Samuel P. Parker
University of Vermont
Environmental Science
Winter Track 9-10, Ski Club 9-10,
Track & Field 10-11,
Cross Country 10-12,
Student Government 11-12,
Student Representative for the
School Board 11-12

Douglas Pascoe
Penn State University
Ice Hockey 9-12

Cristian Pates
Lock Haven University
Health
Cross Country 9-12, Track & Field 9-12

Joseph Pavlo

BEST OF 2005

Most Likely to be Absent
John Folger & Angela Buczui

Most Likely to Get Out of Trouble
Alex Emmons & Nicole Tallarico

Most Sarcastic
Mike Lawrence & Natalie Haller

Best All Around
Jeff DeCrosta & Caitlin Stilin-Rooney

Most Talkative
Benny Heist & Lauren Haldaman

Most Likely to be Late for Graduation
Matt Pappalardo & Rachel Lushinsky

Worst Case of Senioritis
Dave Ivankevich & Morgan Fatzinger

Most Dramatic
Matt Martin & Emily Hougendobler

Most Unpredictable
Keith Kelly & Alex Demshock

Most Gullible
Billy Trexler & Allyssa Sirb

Alisha Perrett
College
Nursing

Katherine M. Petro
Penn State University
Animal Bioscience
Band 9-12 (Section Leader, Librarian 11-12), Orchestra 10-12, First Company 10-12, Liberty Life 10-12, National Honor Society 11-12, Key Club 12

Brett L. Potance
Automotive School

Edwina L. Pumarejo

Norma A. Qammaz

Lourdes Quinto
Northampton Community College

Ryan T. Rachko

Eliud Ramos
Northampton Community College

Irene Ramos
Fashion Merchandising

Jazmin M. Ramos
College
Latino Youth Leadership Club 9-10

Aimee Justine Reade
York College
Nursing
Student Government 9, Dance Team 9-10 (Co-Captain 10), Latino Youth Leadership Club 9-12, DECA 10-12 (Secretary 11), Track & Field 10-12, Liberty Life 10-12, National Honor Society 11-12, Key Club 12

J. Scott Reade
East Stroudsburg University
Physical Education
Track & Field 9, Football 9-11

Alisha Perrett

Katherine M. Petro

Brett L. Potance

Edwina L. Pumarejo

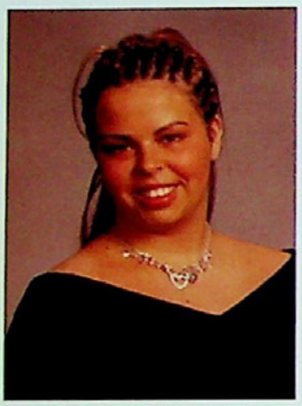
Norma A. Qammaz

Lourdes Quinto

Ryan T. Rachko

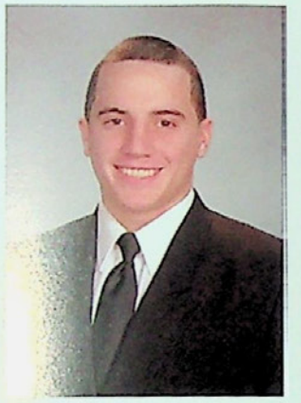
Eliud Ramos

Irene Ramos

Jazmin M. Ramos

Aimee Justine Reade

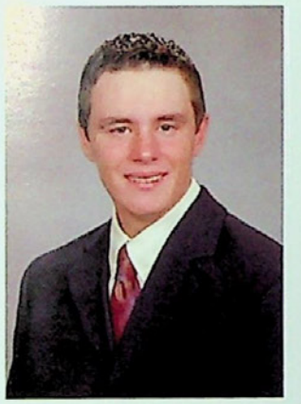
J. Scott Reade

BEST OF 2005

dena shleifer & nate logue

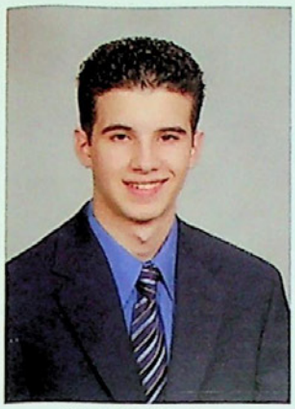

Mark Rebimbas

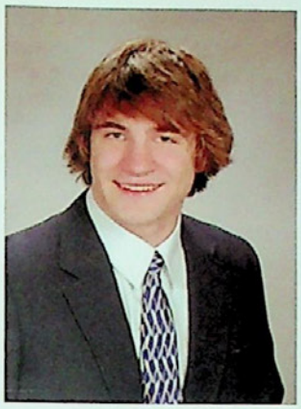

Adam Reed

Naikie Anthony Reeves

Lindsay A. Reiman

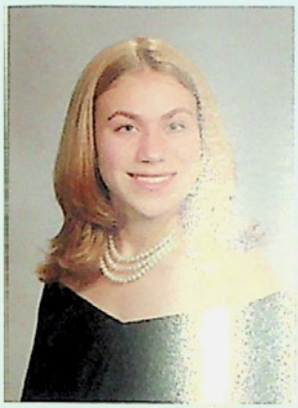

Kaitlin Amanda [illegible]

Kathryn E. Renninger

Isaac Reyes

Miguel Reyes

Laura M. Ricles

Andrew Ritter

Pamela Ritter

Geri-Rae Ritton

Mark Rebimbas
Penn State University
Computer Engineering
National Honor Society 11-12

Adam Reed

Naikie Anthony Reeves
Northampton Community College
Radio Communications
Talent Show 10-12 , Coffeehouses 10-12
Track & Field 10-12,
Teen Summit 10-12 (President 12),
Dance Team 11-12 (Captain 12)

Lindsay A. Reiman
Northampton Community College
Nursing

Kaitlin Amanda Reinbold
College
Science
Band 9-12 (Treasurer 12),
Key Club 10-12,
National Honor Society 11-12,
French Club 11-12, SADD 12
Community Service Advisory Board 12

Kathryn E. Renninger
Shippensburg University
Psychology
Softball 10

Isaac Reyes
Universal Technical Institute
Automotive Technology
Track 9

Miguel Reyes
Mansfield University
Psychology
Volleyball 9-10, Step Team 9-10,
Teen Summit 10-12, FBLA 12

Laura M. Ricles
Lehigh University
Biomedical Engineering
FBLA 9-11, Cheerleading 9-12
(Captain 12), Spirit Week 9-12,
Cauldron 10-12 (Creative Editor 12),
Spanish Club 10-12 (Administrative
Board 11-12), Prom Committee 11,
National Honor Society 11-12

Andrew Ritter
College
History Education

Pamela Ritter

Geri-Rae Ritton
Lehigh Valley College
Criminal Justice

Leaving Your Mark . . .

craig wasem

[karen gentis]

Running toward the flames to save lives, senior Craig Wasem began volunteering as a firefighter in August of 2003, after fellow senior Ryan Kery suggested that he do so. Craig enrolled in his first class, "The Essentials of Fire Fighting," a 96-hour course credited through Northampton County. "Waking up early is the worst part because unfortunately fire doesn't take a break, but I love fire fighting because it's always such an adrenaline rush," explained Craig. On March 2005 at 5:20 AM, he received his most thrilling call. "On the way to a fire on Browning Lane, my fellow firefighters and I could smell the fire in the air. When we arrived at the house, our first objective was to make sure the neighboring house did not catch flame," Craig said. Putting his life on the line to save others, Wasem truly defines going above and beyond what is expected.

Catalina A. Rivas
Syracuse University
Chemical Engineering
Liberty Life 11-12,
Spanish Club 11-12 (Secretary 12),
Lacrosse 12, Spirit Week 12,
SADD 12 (Vice Presdient 12)

Ashley Rivera

Lilenidza Rivera

Melissa Rivera
Lehigh Valley College
Fashion
Latino Youth Leadership Club 9

Rafael Rivera
Northampton Community College
Business
Football 9, Baseball 9-12

Shawana Roberts
Northampton Community College
Criminal Justice
Women's Ensemble 9

Azriel Robison

Ada Ivelisse Robles
Ponce International University
Pathology

Felicia Rocchino
University of Central Florida
Journalism
Lacrosse 9-12,
SADD 10, Key Club 10-11

Kelly I. Rodenbach
Temple University
Speech Pathology
Track & Field 9-11,
Volleyball 9-12 (Captain 11-12),
Majorettes 9-12 (Head Majorette 12),
Special Olympics 9-12,
Highland Dancers 10-12 (Principle 12), SADD 11-12,
National Honor Society 11-12

Cristhia M. Rodriguez
University of Puerto Rico
Latino Youth Leadership Club 9-12,
Teen Summit 10-12,
Dance Team 10-12

Christy Rodriguez
Empire Beauty School
Latino Youth Leadership Club 9,
Step Team 11-12

Catalina A. Rivas

Ashley Rivera

Lilenidza Rivera

Melissa Rivera

Rafael Rivera

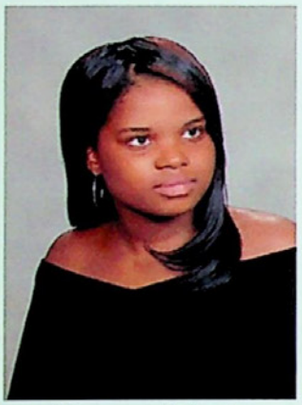
Shawana Roberts

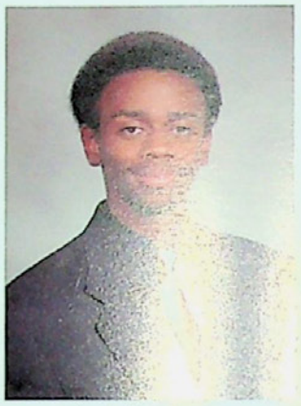
Azriel [illegible]

Ada Ivelisse Robles

Felicia Rocchino

Kelly I. Rodenbach

Cristhia M. Rodriguez

Christy Rodriguez

ART VETERANS
Seniors Billy Trexler and Angela Buczui work on their latest art projects in Mrs. Swift's honors art class. "This is my third year taking art. It's a laid-back class and it's fun to just relax and paint," Billy explained. Photo [andrew byrne]

BEAUTIFUL ARTWORK
Seniors Allyssa Sirb and Dave Ivankevich display how proud they are of the sign they made to decorate the main lobby for Red and Blue Day. "It took a lot of work to decorate the lobby, but we got it together and everyone loved it," Allyssa stated. Photo [andrew byrne]

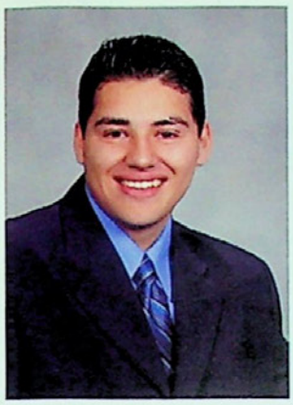

Jose A. Rodriguez

Valerie Rodriguez

Andrew Rohmann

Erik J. Roman

Crystal Marie R

Anthony Rosado

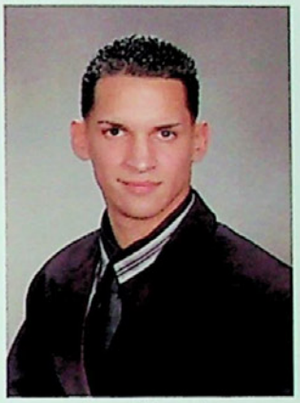

Juan Rosado

Naomi Rosado

Jasmine Melissa Roth

Nicholas A. Royer

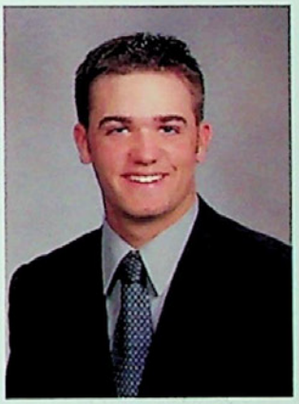

Keith Sacarakis

Vince Sadonis

Jose A. Rodriguez
Aiken Technical College

Valerie Rodriguez

Andrew Rohmann
Shippensburg University
Mathmatical Education
Band 9-12 (Section Leader 11-12),
Cross Country 9-12 (Captain 12),
Track & Field 9-12 (Captain 10),
Orchestra 10-12, Pit Orchestra 10-11,
First Company 10-12,
National Honor Society 11-12

Erik J. Roman

Crystal Marie Rosa
Northampton Community College
Early Childhood Education
Teen Summit 12

Anthony Rosado
Marine Corps
FBLA 12

Juan Rosado

Naomi Rosado

Jasmine Melissa Roth

Nicholas A. Royer
Temple University
Business Management

Keith Sacarakis
College
Baseball 9-12 (Captain 12)

Vince Sadonis
College
Business

BEST OF 2005

lindsay super & naikie reeves

[most likely to become famous]

Merva Sahin

Mindy Salasky
Northampton Community College
Elementary Education

Domenic Salerni
Juilliard School of Music
Music Performance
Band 9, Orchestra 9-12,
National Honor Society 11-12

Joangenira Sanchez Ramos
Northampton Community College
Veterinary Science
Anime Club 11-12,
Shakespeare Club 11-12

Lizbeth Marie Sanchez
Army National Guard
Secondary Education
Teen Summit 11-12,
Latino Youth Leadership Club 11-12,
Tempest Dance Team 11-12
(Captain 12), FBLA 12

Magdaly Sánchez Agosto
Northampton Community College
Latino Youth Leadership Club 12

Adam Michael Sankovsky
Norwich University
Accounting
Band 9-12 (Drum Major 12),
Ice Hockey 9-12
(Asst. Capt 10-11, Captain 12)

Edgardo Santana

Isaac Santana
Temple University
Track & Field 9-11,
Senior Video 12

Lindsey M. Santanasto
East Stroudsburg University
Secondary Education–English
Basketball 9

Fernando Santiago Santiago

Natalie Santiago
Northampton Community College
Business Management

Merva Sahin

Mindy Salasky

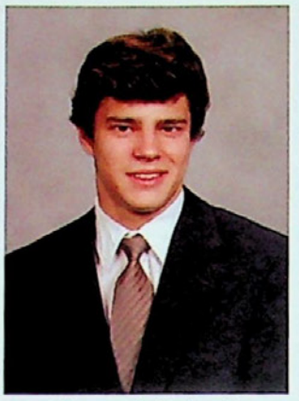
Domenic Salerni

Joangenira Sanchez Ramos

Lizbeth Marie Sanchez

Magdaly Sánchez Agosto

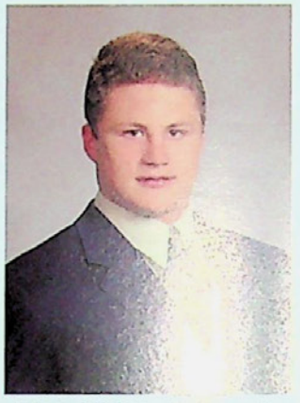
Adam Michael Sankovsky

Edgardo Santana

Isaac Santana

Lindsey M. Santanasto

Fernando Santiago Santiago

Natalie Santiago

You know you're a

"You realize that you're on a first name basis with all the hall monitors."

[sara burk]

"Every morning, you decide which classes you feel like going to...and which ones you don't."

[matt pappalardo]

Angela N. Santo

Nicole Sarson

Francesca Marie Scala

Andrea Schmidt

John M. Sc

Kathy Schreefer

Caitlin Schultheis

Jennifer E. Scott

Julie Scott

Jarrod Seifert

Kendall A. Selby

Thomas Ernestoe Semidey

Angela N. Santo
College
Engineering
Band 9-12,
Orchestra 9-12, Track & Field 9-12,
Pit Orchestra 11,
Prom Committee 11, Golf 11-12,
National Honor Society 11-12,
First Company 12, SADD 12,

Nicole Sarson
Northampton Community College
Forensic Science
Band 9-12, PJAS 10,
Big Brother Big Sister 10

Francesca Marie Scala
East Stroudsburg University
Health and Physical Education
Cheerleading 12, Track & Field 11-12,
SADD 11-12,
National Honor Society 11-12

Andrea Schmidt
Northampton Community College
Business Managment
Softball 9-10, Basketball 9-10

John M. Schocken
Muhlenberg College
Pre-Med
SADD 9, Anime Club 11-12
(President 11-12)

Kathy Schreefer
College
Graphic Design
Ski Club 12

Caitlin Schultheis
Moravian College
Business
Photography Club 12

Jennifer E. Scott
Westchester University
Elementary Education
Cross Country 9-11, Track & Field 9,11
Swimming & Diving 11-12

Julie Scott
Northampton Community College

Jarrod Seifert
East Stroudsburg University

Kendall A. Selby
Drexel University
Basketball 9-12

Thomas Ernestoe Semidey
Marine Corps

senior WHEN . . . .

"Your school day consists of three computer classes."

[matt martin]

"You look around and everyone is so much smaller than you are...and you wonder if you looked that small as a freshman."

[alix mcgeehan]

Marinet Sepulveda

Natalie D. Sergent
College
Pre-Med
Spirit Week 9-12,
Prom Committee 11,
Key Club 11, SADD 11-12
(Secretary 12), Spanish Club 11-12
(President 12), Liberty Theatre 11,
Liberty Life 11-12, National Honor
Society 11-12

Robert S. Serowik
Northampton Community College
Business
FBLA 11

Carmen Zenaida Serrano
Northampton Community College
Nursing
Step Team 9-10

Khaley Ann Sestak
Pace University
Business/Pre-Law
Cheerleading 9-12 (Captain 12),
Band 9-12, Spirit Week 9-12,
Prom Committee 11,
Photography Club 12 (Advisor 12)

William James Severn III
East Stroudsburg University
Football 9-12 (Captain 12)

Monika Shah
Temple University
Finance
Business House Accountant 9-11,
DECA 9-12 (Treasurer 12),
Liberty Life 10, International
Voice 10-11, French Club 10-11,
FBLA 10-12 (President 11-12),
SADD 10-12,
National Honor Society 11-12,
Mini Globe Trotters 11-12

Virginia Shaver

William Shaw
Penn State University
Tennis 9-10, 12, Chess Team 9-12

Jennifer Shegina
College
Band 9-12, Orchestra 10-12,
Key Club 10-12,
First Company 10-12, Community
Service Advisory Board 11-12
(Vice President 12)
National Honor Society 11-12,
French Club 11-12

Ryan Shipman
Temple University
Mechanical Engineering
Ski Club 11-12

Dena Yael Shleifer
East Stroudsburg University
Physical Education
SADD 9-12 (President 12),
Student Government 10-12,
Soccer 9-12 (Captain 11-12), Special
Olympics 10-12

Marinet Sepulveda

Natalie D. Sergent

Robert S. Serowik

Carmen Zenaida Serrano

Khaley Ann Sestak

William James Severn III

Monika Shah

Virginia Shaver

William Shaw

Jennifer Shegina

Ryan Shipman

Dena Yael Shleifer

Leaving Your Mark

[kali koutsoumbis]

jarred antonacci

During his senior year, Jarred Antonacci was selected to be the lead trombone in the All-Eastern Honor Jazz Band. Jarred was chosen to be one of eighteen jazz musicians from the Eastern United States, Canada, and Western Europe to perform for two days at the Baltimore Convention Center. Jarred expressed that he "was very honored to be chosen to be a part of this ensemble" because of the prestige of being recognized by the National Association of Music Education. "I've been playing the trombone for the past nine years and spend at least eight hours a day practicing and performing," Jarred said, concluding, "I hope to get a job playing with one of the world's famous symphony orchestras."

Alexandra Shook

Gurpreet Singh

Allyssa E. Sirb

Julie Skrapits

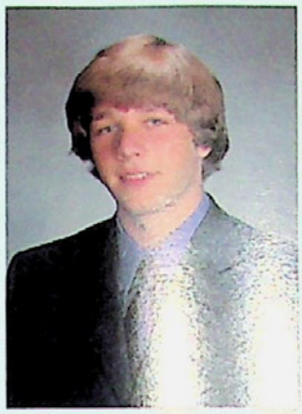

Erik Smith

Kayla Victoria Smith

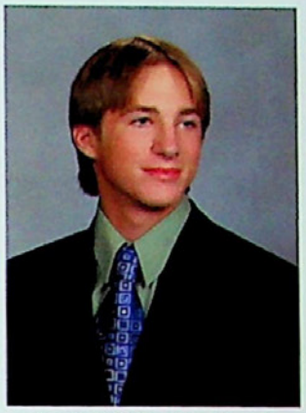

Isaac Philip Southard

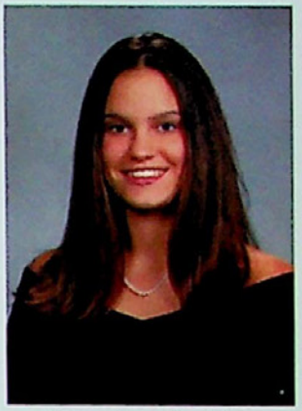

Jenna Lyn Speicher

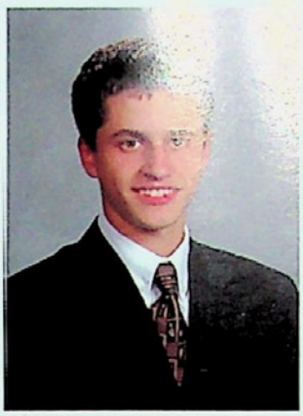

Michael S. Stackhouse

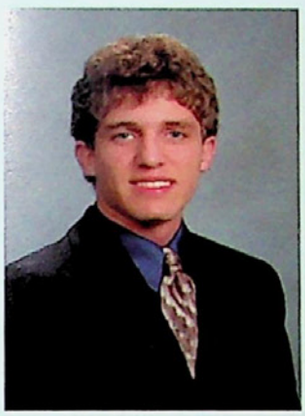

David Stanley

Brittany Starkweather

Matthew Sterner

Alexandra Shook
Lehigh University
International Relations
Tennis 9-10, Band 9-11,
Choraliers 9-12, French Club 10-12
Shakespeare Club 11-12
(Treasurer 11-12),
National Honor Society 11-12

Gurpreet Singh

Allyssa E. Sirb
Penn State University
Speech Pathology
Cheerleading 9-12 (Captain 12),
Cauldron 10-12 (Assistant
to the Editors 11, People Editor 12),
Spanish Club 10-12, SADD 10-12,
Best Buddies 11,
National Honor Society 11-12
Liberty Life 12 (Layout Editor 12)

Julie Skrapits
Westchester University
Music Education

Erik Smith
College
Multimedia Club 10-11

Kayla Victoria Smith
Westchester University
Business
DECA 12

Isaac Philip Southard
Drexel University
Architecture
Multimedia Club 9-12, Golf 12

Jenna Lyn Speicher
Lock Haven University
Physical Education
Basketball 9-10, Field Hockey 9-12,
Spirit Week 9-12

Michael S. Stackhouse
East Stroudsburg University
Physical Education
Ski Club 9-12 (President 12),
Soccer 9-12

David Stanley
University of Chicago
Physics
Band 9-12, Orchestra 9-12,
Swimming & Diving 10

Brittany Starkweather
Penn State University
Architectural Engineering
Ice Hockey 10, Key Club 11-12
(President 12)

Matthew Sterner
Monmouth University
Criminal Justice
Football 9-12 (Captain 12),
Baseball 9-12 (Captain 12)

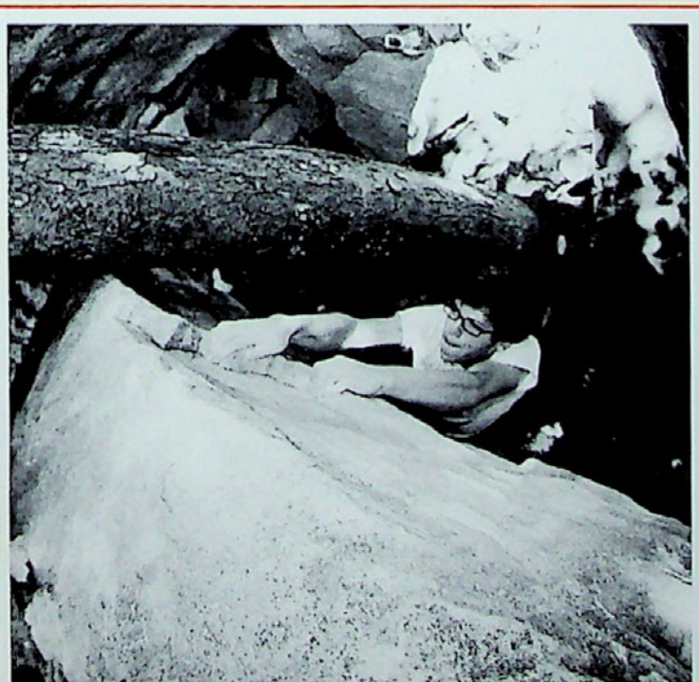

THRILL SEEKER
Senior Nick Christof travels up and down the East coast to find the best spots for rock climbing. Here, he climbs a big boulder in upstate New York. "Rock climbing is a really exhilerating experience and it's become one of my passions," he stated. Photo submitted [nick christof]

NEW YORK, NEW YORK
At the National Leadership Conference in Buffalo, New York, senior Monika Shah visits some of the tourist attractions. "We had guest speakers there and learned about etiquette, leadership, and other things," she explained. Photo submitted [paulina collazo]

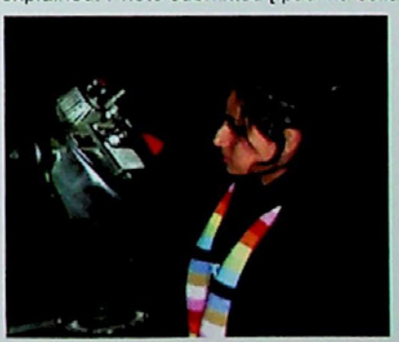

Caitlin Stilin-Rooney
Hunter College
Cheerleading 9 (Co-Captain 9), Spirit Week 9-12, School Store 9-12, FBLA 10, Spanish Club 10-11, SADD 10-12, Cauldron 10-12, Student Government 10-12 (Vice President 11), Key Club 11, International Student Council 11, Best Buddies 11-12 (Secretary 12), Mini Globetrotters 12

Nicholas Stoops
College
Political Science
Band 9-11, Liberty Theatre 10-11, National Honor Society 11-12

Michael Strohl
Universal Technical Institute
Automotive Technology

Leslie Stuber
College

Alesia Suarez
Northampton Community College
Advertising/Marketing
Dance Team 9

Lindsay Ann Super
Susquehanna University
Music Education
French Club 9, 11-12, District Band 9-11, Band 9-12, Chorus 9-12, Liberty Theatre 9-12, Women's Chorale 10, District Orchestra 10-11, District Chorus 10-11, Regional Band 10-11, Orchestra 10-12, First Company 10-12, Regional Chorus 11, a Cappella 11-12, National Honor Society 11-12

Amanda Dee Swingle
Pennsylvania College of Technology
Nursing
Band 9-12, Choraliers 9-12, Women's Chorale 10-11, Women's Ensemble 12, a Cappella 12

Shannon L. Sykes
College
Nursing

Jessica Szabo
Work Force

Nicole Tallarico
LaSalle University
Communications/Public Relations
Spirit Week 9-12, Student Government 10-12 (Secretary of Activities 12), SADD 10-12, Cauldron 10-12, Special Olympics 10-12, Liberty Life 11

Kelly Tarboro
College
Education

Malcolm Testman
Kutztown University
Psychology
Basketball 9-10, Track & Field 10-12

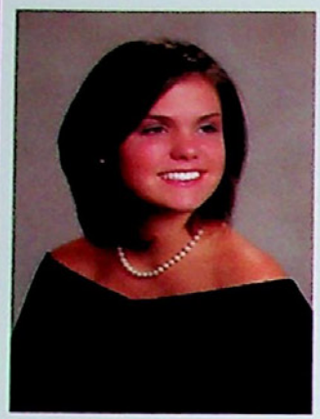
Caitlin Stilin-Rooney

Nicholas Stoops

Michael Strohl

Leslie Stuber

Alesia Suarez

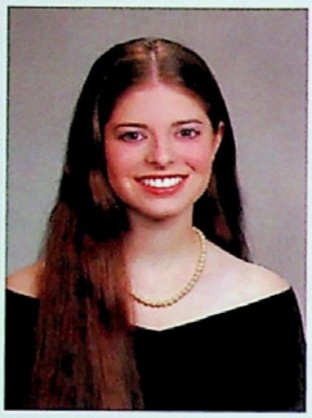
Lindsay Ann Super

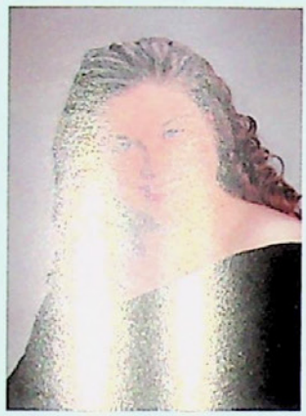
Amanda Dee Swingle

Shannon L. Sykes

Jessica Szabo

Nicole Tallarico

Kelly Tarboro

Malcolm Testman

BEST OF 2005

[biggest partiers]

natalie & sergent
neal treskot

Jordan Thornton

Brandon Toothman

Anastasia Marie Torrales

Carmen Torrales

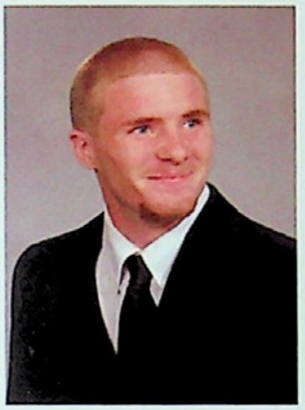

Josh Trautman

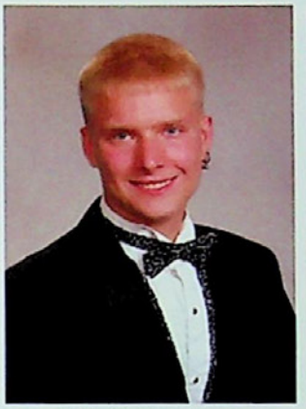

Kyle R. Trautman

Neal Treskot

Bill Trexler

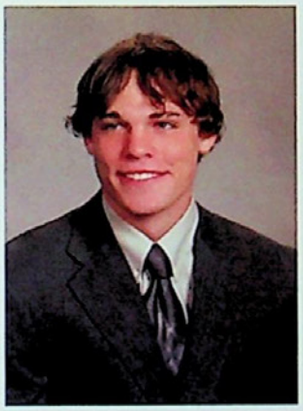

Tim Trexler

Amanda Trippett

Sandra Lee Troche

Jordan Thornton
Work Force

Brandon Toothman
Northampton Community College
Marketing
Rifle 9-12

Anastasia Marie Torrales
Northampton Community College
Nursing

Carmen Torrales
Northampton Community College
Criminal Justice
Spirit Week 10, Liberty Life 11-12

Ray Toscano
Northampton Community College
Architecture

Josh Trautman
Snow College
Physical Eductaion Teacher

Kyle R. Trautman
Carpentry

Neal Treskot
Electrician

Bill Trexler
College
Cross Country 9, Winter Track 9

Tim Trexler
College
Architecture

Amanda Trippett
College
Nursing
Key Club 10

Sandra Lee Troche
College
Early Childhood Development

Leaving Your Mark

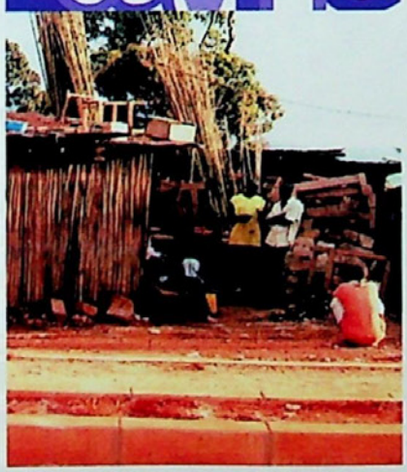

joel armelin

[laura ricles]

Exotic jungles and romanticized deserts, not to mention talking animals, are what our *Lion King*-influenced minds associate with Africa. However, Joel Armelin experienced another side of the continent: one filled with poverty and starvation. He took a two-week trip to Uganda with an organization called WATOTO to build homes for families. "I went to Africa through my church. We built houses for kids whose parents had died of AIDS," Joel explained. The motivated senior woke up at 7 AM to work eight hours each day constructing houses. He was only in Africa for two weeks, but walked away with experiences that will stay with him for a lifetime. Joel recalled, "I wanted to travel and also be able to help others. From this trip, I got to accomplish both."

Theoharis H. Tsamutalis Jr.
College
Civil Engineering
DECA 10-12, National Honor Society 12, FBLA 12

Alberto A. Urbaez
Marines
Latino Youth Leadership Club 9-10, Teen Summit 10-12, FBLA 10-11

Brendan Van Ackeren
Lehigh University
Engineering
Football 9-12 (Captain 12), Basketball 9-12 (Captain 12,) Baseball 9-12, National Honor Society 11-12 (President 12)

Jamie L. VanArtsdalen
Washington University in St. Louis
Bio-Medical Engineering
Swimming & Diving 9-10, Math Team 9-11, Field Hockey 9-12, Orchestra 9-12, Liberty Theatre 10-12, Key Club10-12, Lacrosse 11-12 (Captain 11), Spirit Week 12

Adam VanCuren
Lehigh Carbon Community College
Airline Pilot

Krista Marie Varga
Northampton Community College

Micaldalis Vargas
East Stroudsburg University
Elementary Education
Latino Youth Leadership Club 10-12

Joanna Varvarelis
College
Interact Club 9, Field Hockey 9-10, Liberty Theatre 9-12, SADD 9,12 Choraliers 9-12, Best Buddies 10, Women's Chorale 10-11 Spanish Club 11–12 (Secretary 11) a Cappella 12

Derek Vasko

Renée D. Vazquez
St. Luke's School of Nursing
Nursing

Sean Velekei
College
Business
Football 10-12

Francisco David Velez
Moravian College
Education

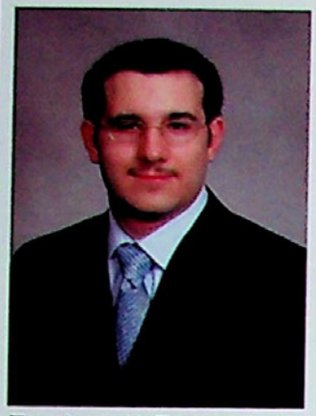
Theoharis H. Tsamutalis Jr.

Alberto A. Urbaez

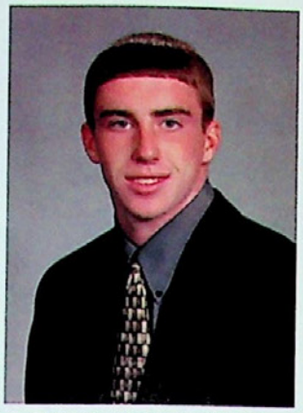
Brendan Van Ackeren

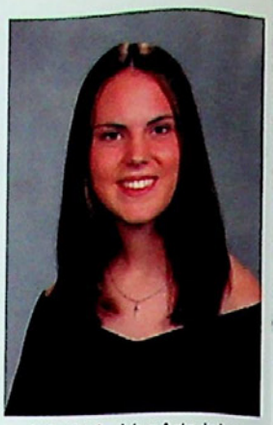
Jaimie L. VanArtsdalen

Adam VanCuren

Krista Marie Varga

Micaldalis Vargas

Joanna Varvarelis

Derek Vasko

Renée D. Vazquez

Sean Velekei

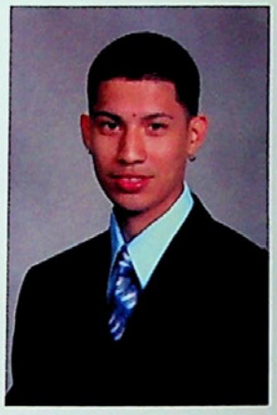
Francisco David Velez

Leaving Your Mark . . .

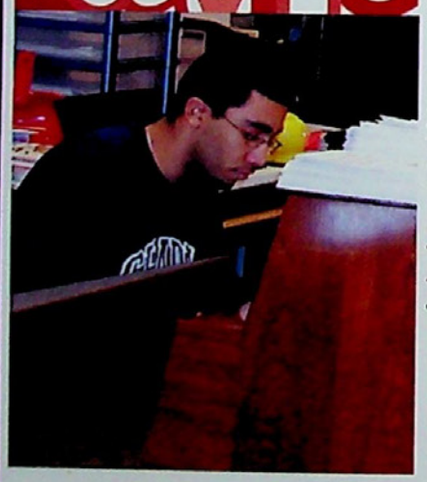

mark blasini

[alexis venanzi]

Senior Mark Blasini has a natural talent when it comes to the piano, and has reached the skill level of highly trained pianists in only three years, as opposed to the usual eight. It was at the 2003 Orchestra Pops Concert that Mark was inspired to compose his own work. "I heard a string and piano quartet piece that Domenic Salerni's father composed, which I instantly respected. I've wanted to write music ever since," Mark commented. After playing the piano for only a couple of months, Mark wrote his first piece. Even when he isn't sitting in front of the keys, he always has them on his mind. "Sometimes I wake up in the middle of the night with an idea, and I have to write it down immediately. In only 3 years, the piano has definitely become a big part of my life" Mark proudly stated.

Kerianne E. Veltri

Alexis Venanzi

Anthony Vetere

Ashley Vollo

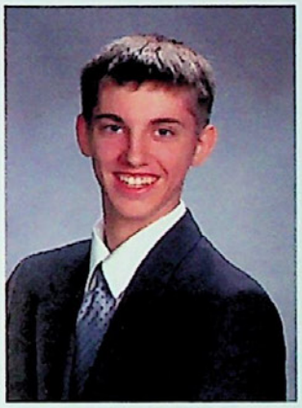
Eric A. Waldron

Craig M. Wasem

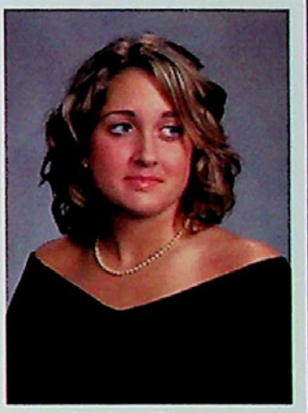
Ashley Weaver

James Wehden

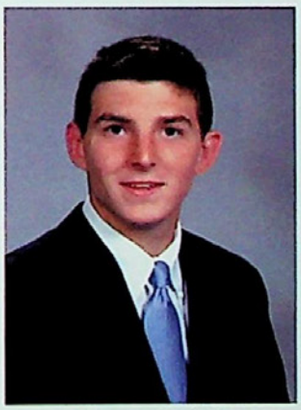
Andrew Werkheiser

Charles Anthony Werkheiser

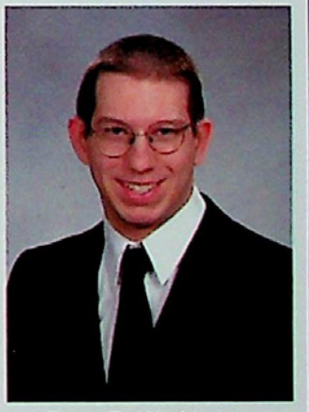
Ryan R. Werkheiser

Kerrianne E. Veltri
Northampton Community College
Early Childhood Education
EMS Club 9-11

Alexis Venanzi
University of Miami
Architectural Engineering
Class Secretary 9-12,
Spanish Club 9-12,
Tennis 9-12 (Captain 12),
Best Buddies 10-11,
Cauldron 10-12,
National Honor Society 11-12,
Liberty Theatre 11-12, SADD 12

Anthony Vetere
Penn State University
Architectural Engineering
Ice Hockey 10,
Key Club 11-12 (President 12)

Ashley Vollo
Job Club

Patrick Waldon
University of British Columbia
Elementary Education and Theater
Track & Field 9-12, Band 9-12,
Orchestra 10-12,
First Company 10-12

Eric A. Waldron
Northampton Community College
Band 9-11

Craig M. Wasem
Coast Guard Reserves
Band 9-12, Rifle 9-12

Ashley Weaver
Florida State University
Advertising
Soccer 9-12, Key Club 9-12

James Wehden

Andrew Werkheiser
Ithaca College
Political Science
Track & Field 9-12,
Illick's Mill Partnership 11-12

Charles A. Werkheiser

Ryan R. Werkheiser

senior advice . . . .

[Trust us, we've been through it!]

"Try to avoid stealing goal posts. Especially from clergy members. Apparently, it doesn't go over too well. Not like people do that..."
[alex demshock]

"Don't eat two cupcakes in Honors Spanish 5."
[nick stoops]

"Don't plead not guilty in a car accident, when you aren't innocent!"
[nithya challkonda]

"Make good friends because they will end up making all your years fun and memorable."
[dan crawford]

Jenna C. Werner
Northampton Community College
Medicine
Softball 9-10, Field Hockey 10

Aaron Wertman
Kutztown University
Psychology
Soccer 9-12 (Captain 12)

Megan Lee White
Lehigh Carbon Community College
Sign Language
DECA 9-12

Curtis Ray Whitehurst, Jr.
Penn State University
Football 9-11, Golf 12

Dray M. Wieller
College
Sports Management
Wrestling 9-10,
Baseball 10-12 (Captain 12),
Illick's Mill Partnership 12

Alison Patricia Williams
Penn State University
Finance
Spanish Club 9-12 (Secretary 10),
Spirit Week 9-12,
Cauldron 10-12 (Coverage Editor 12),
Cheerleading 11-12,
Prom Committee 11,
National Honor Society 11-12

Erik A. Williams
Northampton Community College
Multimedia
Volleyball 9-11

Robert Williams
Trade School
Plumbing
Baseball 12

Kalyne Marie Wismer
Northampton Community College
Nursing

Rebecca L. Yeager

Adam Young
College
Video Club 10-12, Senior Video 12,
National Honor Society 12

Laura Youngblood
Westchester University
Elementary Education

Jenna C. Werner

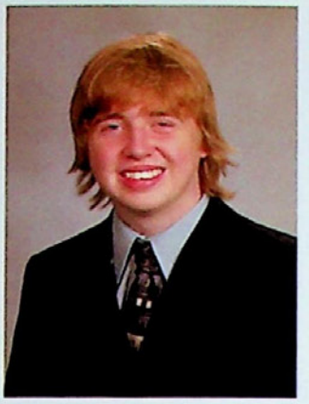
Aaron Wertman

Megan Lee White

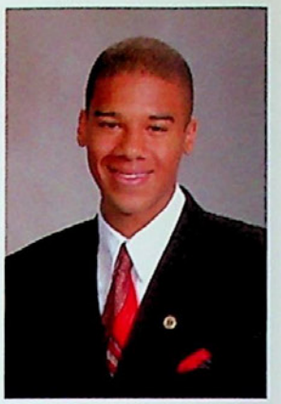
Curtis Ray Whitehurst, Jr.

Dray M. Wieller

Alison Patricia Williams

Erik A. Williams

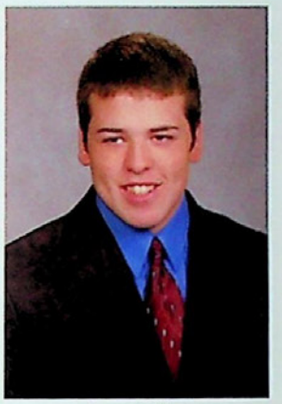
Robert Williams

Kalyne Marie Wismer

Rebecca L. Yeager

Adam Young

Laura Youngblood

BEST OF 2005

jenna speicher & keven merkel

[most school spirit]

Samantha Zapp

Felishia Zayas

Maggie Qian Zhang

Alexandra N. Zubia

Natasha Stoneback*

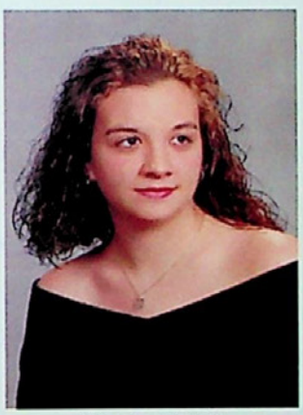

Nicole Roth*

[not pictured]

Daisyvette Acevedo
Cory Amann
Roy A. Ashford
Jonathan M. Baylor
Andrew Belzner
Luis O. Bermudez
Kenneth A. Blair
James A. Blatt
William J. Candelario
Michael C. Carroll
Ethan S. Cassium
Joseph P. Castillo
Isamar Castro
Jonathan Cruz
Helen L. Cunningham
Nicholas J. Damato
Thomas J. Deibler-Ehrlich
Anthony Deleon
Gabriel Deleon
Allison G. Fiadino
Catherine M. Fiadino
Luis A. Figueroa
Jason C. Floray
Jonathan Folger
Kalman Franko
Brittni Gonzalez
Jose M. Gonzalez
Andrew K. Greenblatt
Andrew J. Harvilla
Shariff Henry
Jake L. Jackson
Jenny E. Lokay
Hector Lopez
Tiffany I. Lopez
Richard Marcano
Sophia N. Martin
Bryant Martinez
Wilfredo Melendez
Meagan Mercado
Eugenio Merino
Leticia Montero
Jonathan Mora
Aurea Natal
Eric G. Nemchik
Danili Nieves-Candelario
Jessie Norris
Emmanuel Ortiz
Krystle M. Oyola
Brayan Pantagua
Anthony R. Parker
Jasmarie Quinones
Robyn L. Richie
Ivenyelin Rios
Darwin Rivera
John Wesley Robinson
Christina Rodriguez
Jose Anthony Rodriguez
Steven Rodriguez
Vanessa L. Rosado
Jeffrey Roser
Luis G. Ruiz
Eddie Saez
Jennifer N. Salgado
Michael J. Schroettner
Desiree L. Smith
Kory Smith
Kristian Smith
Jairo Soler
Jose D. Soto
John M. Stenger Jr.
Samantha L. Stever
Katie M. Takacs
Sayed Taqe
Josiah Testman
Mariah E. Vandoren
Chad Vangorden
Eric Velazquez
Renzo D. Viscardi
Dragan Vukas
Amelia L. Wagner
Daniel R. Weaver
Laura J. Weidner
Steven W. Wentzel

* Late Entries

Samantha Zapp
Northampton Community College

Felishia Zayas
Lehigh Valley College
Visual Communications
Teen Summit 11,
Latino Youth Leadership Club 11

Maggie Qian Zhang
Penn State University
International Business
Christian Club 9, Drama Club 10,
Key Club 10,12,
Photography Club 11,
Community Service Advisory
Board 12

Alexandra N. Zubia
Temple University
Nursing
Basketball 9-10 (Captain 9),
Volleyball 9-12 (Captain 12),
Spirit Week 9-12, Special Olympics
10-12, Prom Committee 11

Maria M. Zumas
Drexel University
Interior Design
Softball 9-10, Field Hockey 9-11

Natasha Stoneback

Nicole Roth

dedicated fans
Seniors Emily Edinger and Stacey Haas huddle under a sleeping bag during the chilly Liberty-Freedom baseball game. "We had a great time cheering on the boys, but it was so cold that I was drinking two hot chocolates at the same time!" Emily remarked. Photo [andrew byrne]

Juniors

Sarah Abel
Juan Abreu
Rachel Ackland
Michelle Adams
Paula Affatato
Jason Ahene
Leonardo Altafine
Joshua Amann

Andres Anderson
Jennifer Andrews
Abby Anthony
Stephen Anthony
Karla Arancibia
Patrick Arnold
Ileana Arroyo
Stephanie Arroyo

William Arroyo
Amany Atiyeh
Bianca Aucone
Jennifer Ayala
Danielle Bachman
Zane Baerenrodt-Hayspell
Miranda Baker
Sergio Barbosa

Nicole Barthol
Cara Bastoni
Ellen Bastoni
Evan Bauer
Laura Bauman
Sara Beahn
Jessica Beaver
Sara Bednarik

Lauren Belshaw
Erin Bencak
Kristin Bencsics
Andrew Bender
Rachel Berman
Jennifer Bicknese
Susan Bicknese
Douglas Bidlack

Ryan Blackburn
Jenny Blanco
Charles Bluder
Ashley Blum
Jennifer Bohning
Kayla Borger
Jamie Bosch
Christopher Bowen

Brandon Boyle
Justin Brader
Sarah Braeuning
Ashley Brennan
John Brensinger
Stephanie Breon
Amanda Brodt
Courtney Brown

Michelle Brugger
Nichole Brunstetter
Sara Brutto
James Buniak
Christopher Burcin
Andrew Buttermore
Wilmary Cabrera
Alex Calciascia

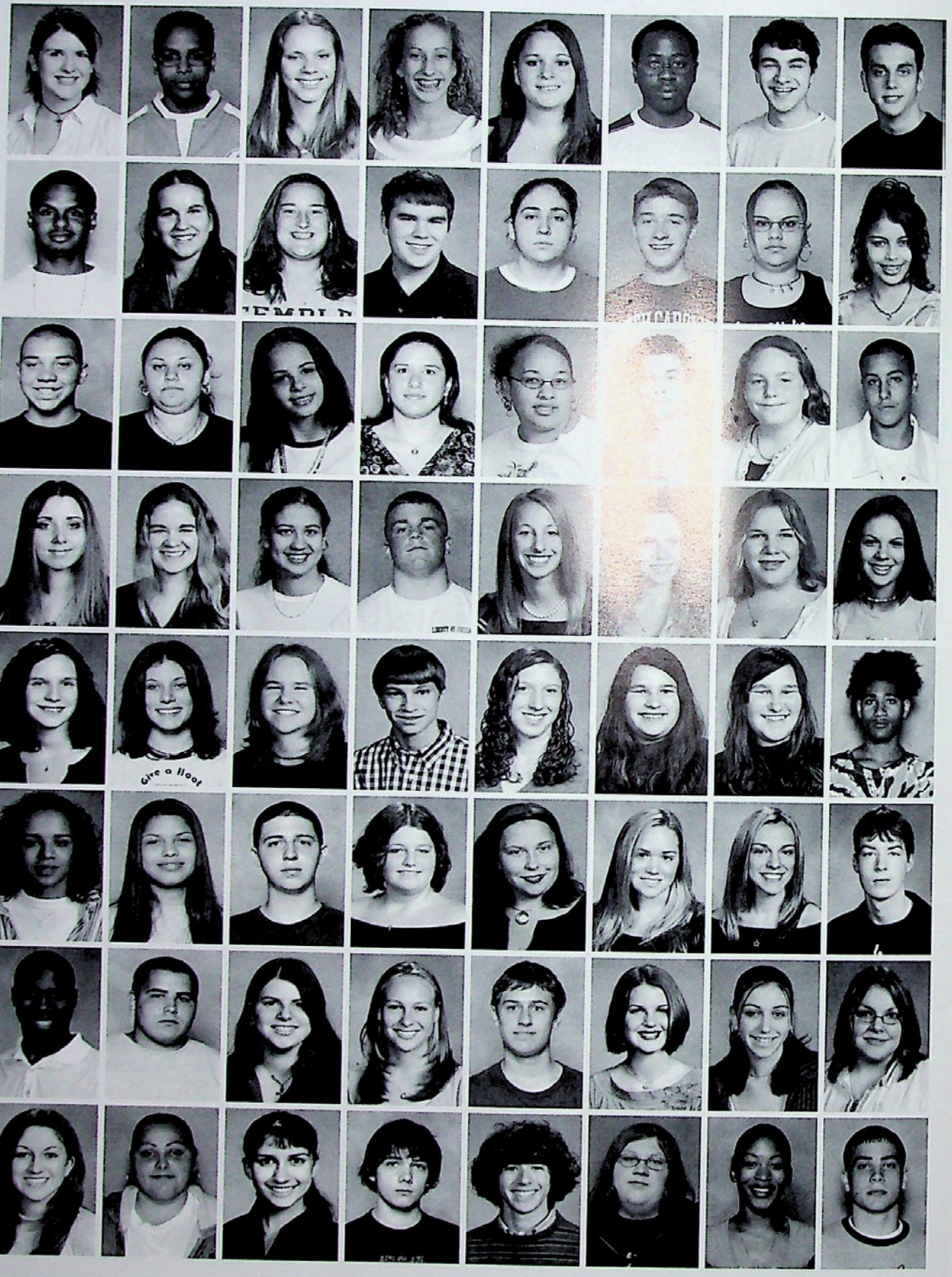

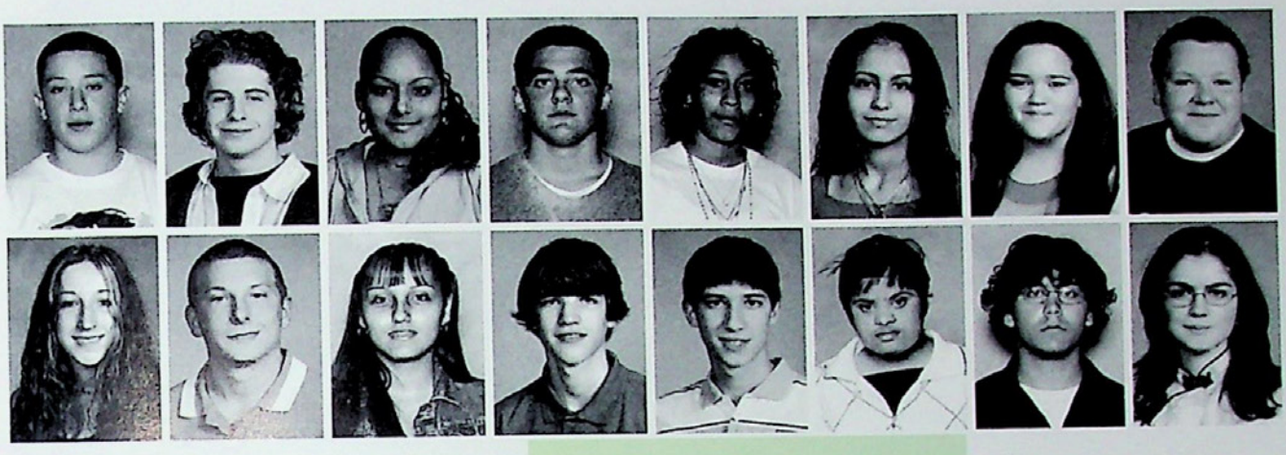

Angel Calderon
James Caldwell
Yesenia Campos
Ryan Carlos
Juanita Carnes
Michelle Carrion
Tara Cartagena
James Cavanaugh

Tricia Cavanaugh
Jared Cenchitz
Maria Chacon
Jonathan Chaponis
Stephen Chaponis
Lata Cherian
Raymon Chiaverelli
Leila Chiles

superstitions

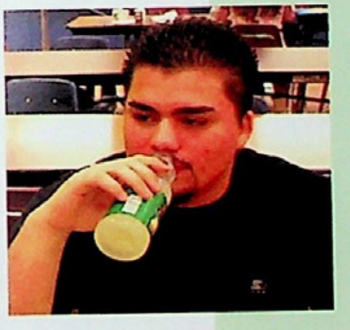

"When rooting for sports teams, I don't like to talk bad about the other team because I think it might jinx my team."

[luis gonzalez]

"I don't have any superstitions. I don't really believe in that stuff."

[robbie krupka]

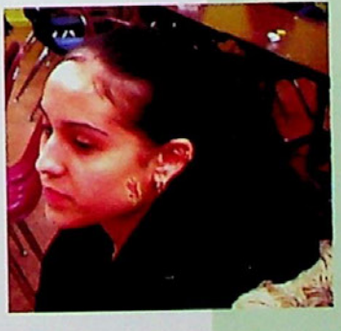

"You can't open a black umbrella in the house."

[michelle carrion]

"If you break a mirror you will have 7 years of bad luck."

[raquel rivera]

Juniors

David Cintron
Koriandar Claudio
Peter Cline, Jr.
Troy Clowes-Swift
Brad Cochrane
Melissa Coleman
Tyrone Collins
Angela Colon

Kristen Colon
Samuel Colon
Tamara Colon
Matthew Confer
Johnna Cook
Yesenia Cordero
Heriarberto Cortes
Alexandra Counts

Kyle Craig
Alexander Cramer
Sean Crowley
Lindsey Crump
Jose Cruz
Jose Cruz
Vanessa Cruz
Tarren Cummings

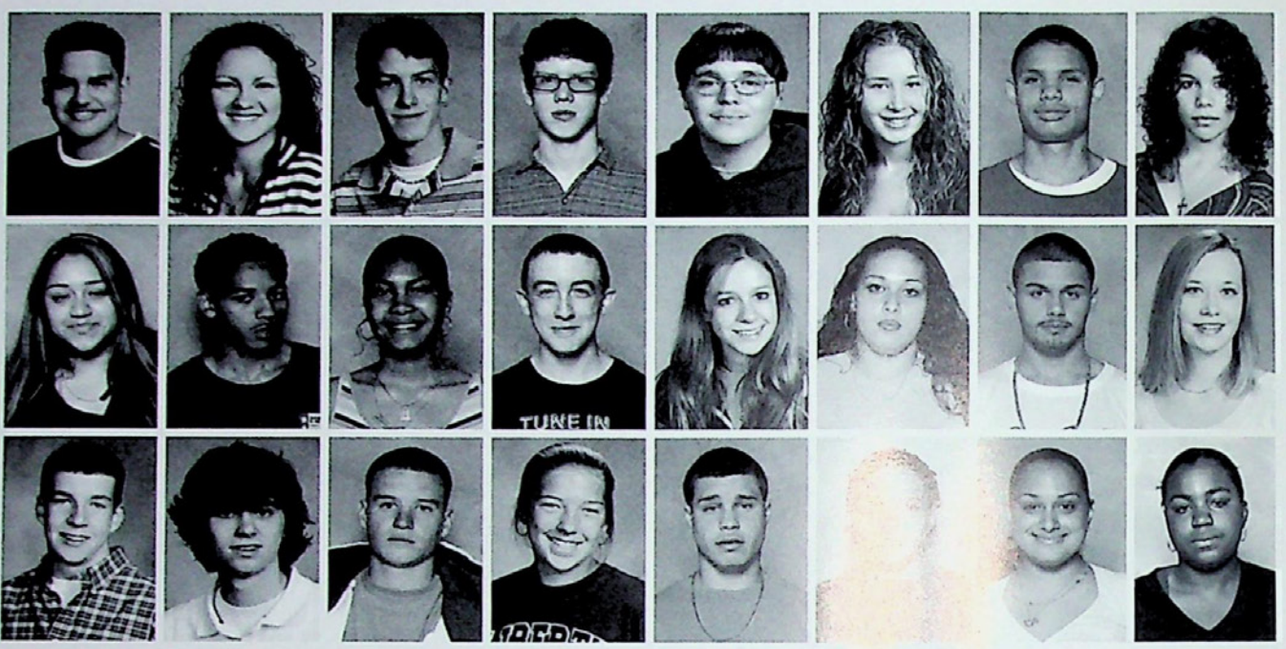

Leaving Your Mark

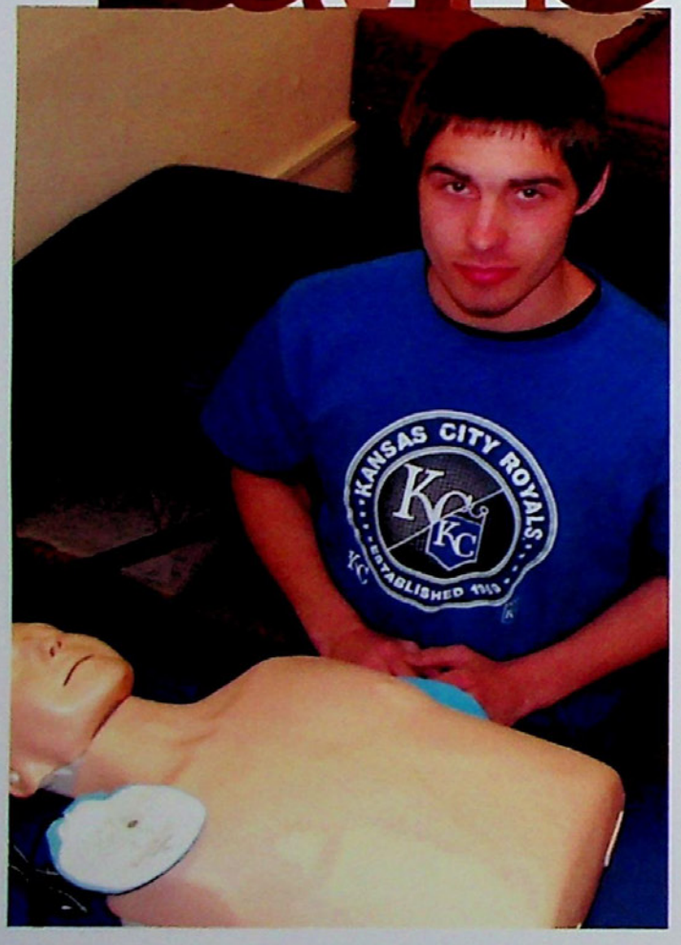

michael kiss

[laura ricles]

Besides school, work, and all the typical stresses in a teenager's life, junior Michael Kiss has an added strain: saving people's lives. Michael is a junior EMT as well as a junior firefighter for Bethlehem. "There's a lot involved with being a firefighter and EMT. You have to be careful because it can get dangerous, but when the chief gives me the word, I go!" exclaimed Michael. Michael became an EMT three months ago after a rigorous five month training course, and wanted to do firefighting for community service. He decided to become a junior EMT because he wanted to be able to help his mom and others with their health problems. "I am very confident that my future career will be as an EMT. It makes me feel better knowing that I am helping people," commented Michael. Michael has already saved five people's lives, and modestly remarked, "I was once called to care for a heart attack victim. I was the only one to get called and the only one that went." However, there's no shame in saying that when Michael's on call, your life is definitely in good hands.

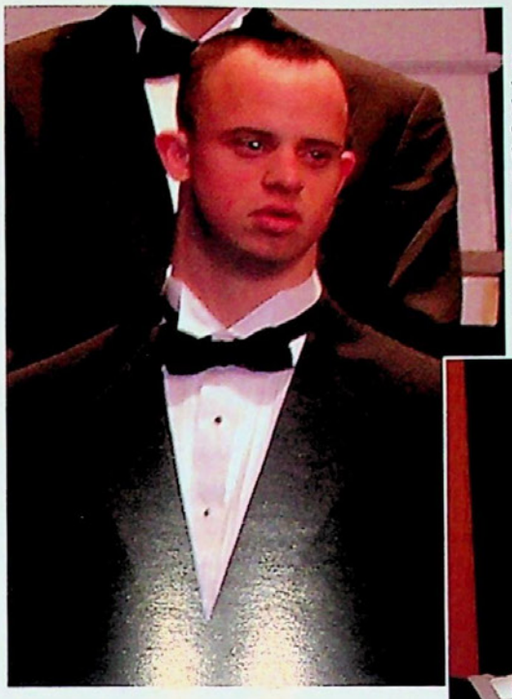

SEASONED PRO
Junior Patrick Lund has been singing for three years at Liberty. Here, he performs with the rest of the chorus at the annual Winter Concert. "My favorite song to perform was White Christmas," he commented. Photo [andrew byrne]

LULLABY, AND GOODNIGHT...
While Mrs. Shumaker plays the new music the chorus has to learn, juniors Shaun Marakovits and Ashley Brennan accidently doze off. "It was a really long weekend and I was tired!" Ashley protested. Photo [alexis venanzi]

SCHOOLHOUSE ROCK
Despite learning to play the guitar only one year ago, junior James Buniak volunteered to play for the Foreign Language Day festival. "I really love just going crazy at performances," James explained. This summer, he'll be performing in Georgia with his brother-in-law's band in front of thousands of people. Photo [andrew byrne]

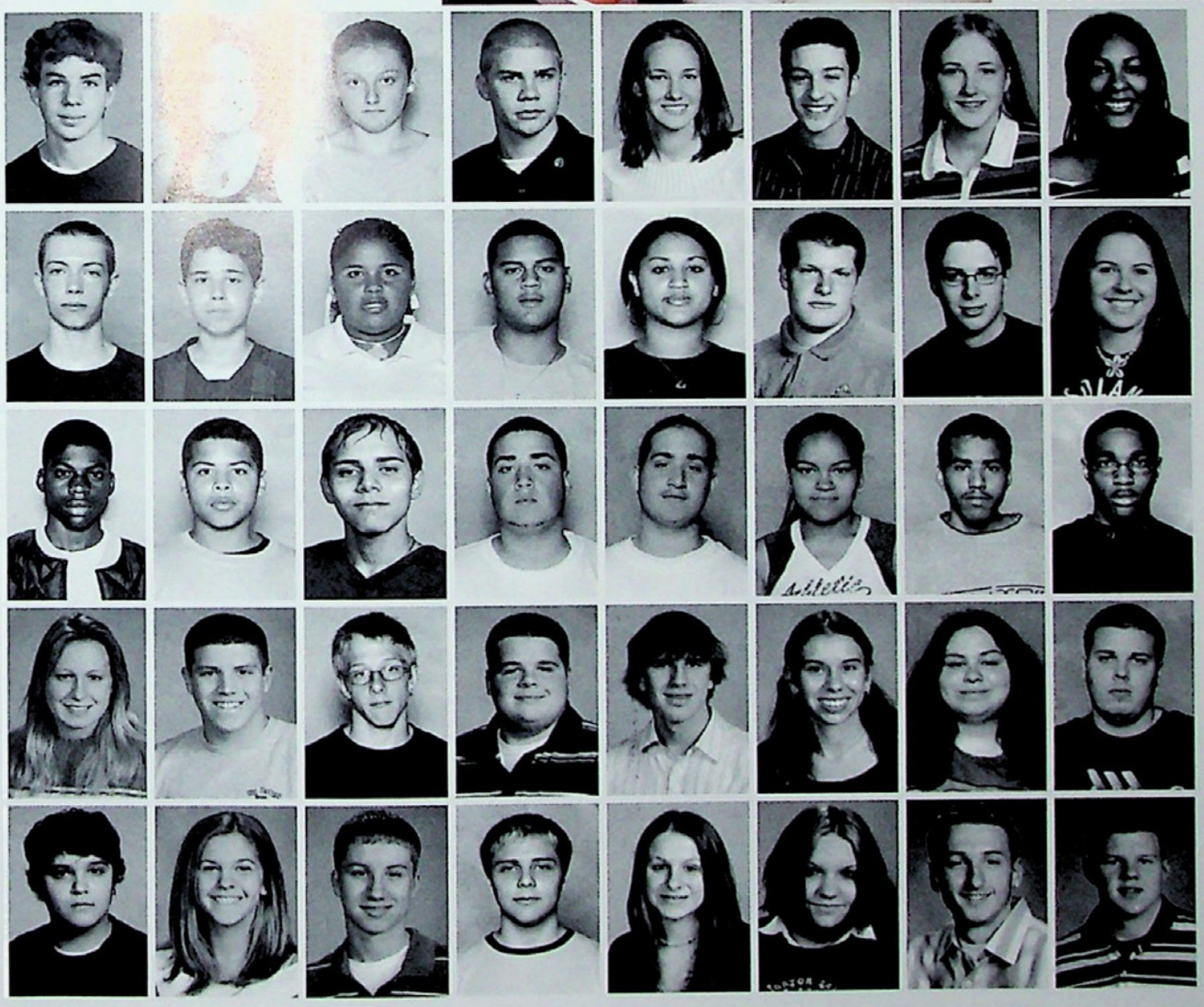

Owen Cunningham
Jessica Cuttic
Angelique D'Angeli
Ryan Dagnall
Kathryn Danga-Storm
Andrew Daniels
Britany Daptula
Dametria Davis

David Deboer
Jonathon Deibler-Ehrlich
Grace DeJesus
Ricardo DeJesus
Legna Deleon
Andrew Demyan
Jeffrey Deschler
Candace Dewire

Michael Diakanwa
Daniel Diaz
Hector Diaz
Jeremy Diaz
Joshua Diaz
Marabel Diaz
Omar Diaz-Garcia
Jamon Diehl

Lauren Diehl
Christian Dillman
Jarrett Dillman
Christopher Dollak
Drew Donchez
Sarah Donnelly
Danielle Dorney
Joseph Dreher

Matthew Dumoff
Sarah Dumoff
Ryan Dwyer
Joshua Eberts
Stephanie Edelman
Megan Edwards
Michael Edwards
Benjamin Eichenlaub

Juniors

CHILLY DAY FOR SPIRIT

Junior varsity cheerleaders Kori Claudio, Amanda Kloiber, Danielle Pizzino, and Jessica McNelis watch the Spirit Week pep rally while trying to keep warm. Danielle commented, "I didn't like the pep rally outside as much because it was cold and there wasn't as much energy." Photo [andrew byrne]

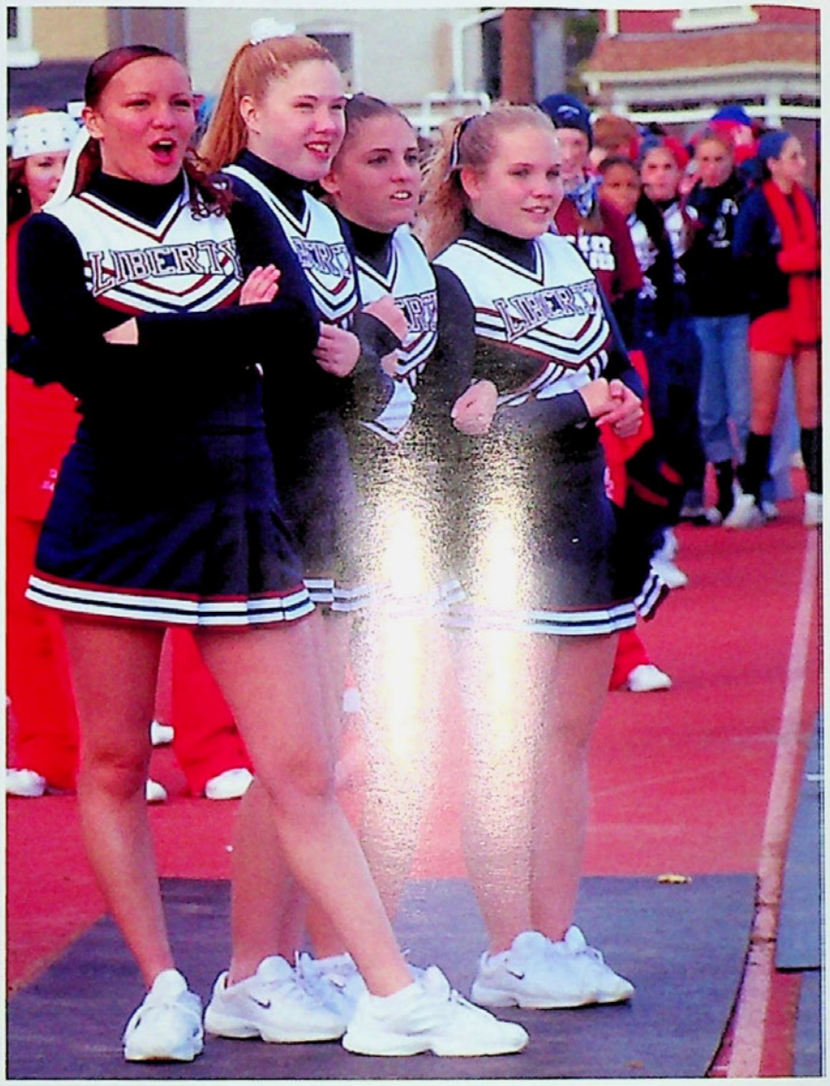

WORKING FOR THE FUTURE

Junior small forward and returning varsity team member Brien Ruyak intensely blocks his Central opponent. "I'm looking forward to next year's season now. I am hoping I will personally improve and the team will make districts," he stated. Photo [andrew byrne]

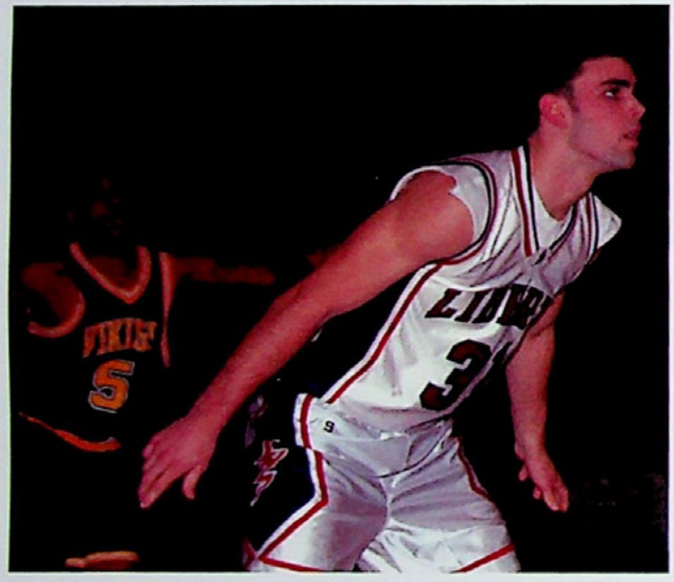

Justin Eliason
John Ellis
Freddy Espada, Jr.
Dionicio Espinal, Jr.
Kelly Fallon
Farnaz Farhi
Sehrish Farooq
Lindsay Feauve

Alyssa Fedor
Panther Feit
Daniel Felker
Christopher Ferguson
Jenny Ferrer
Angelo Fetter
Alexander Figueroa
Katharine Fina

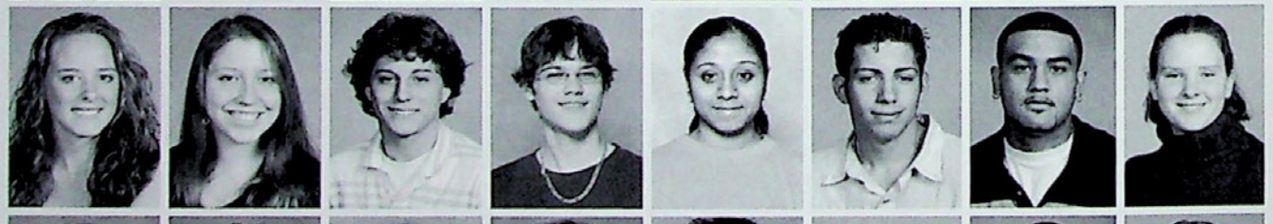

Corey Fistner
Nicholas Flatto
Courtney Floray
Corey Florindi
Shareina Flowers
Mahlon Foehrkolb
Adam Fondl
Chelsea Ford

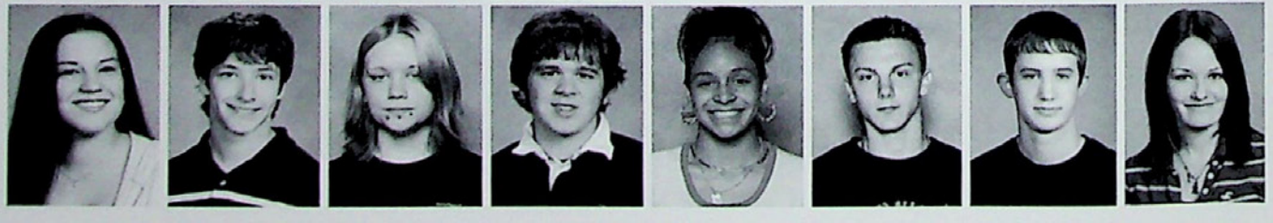

Juniors

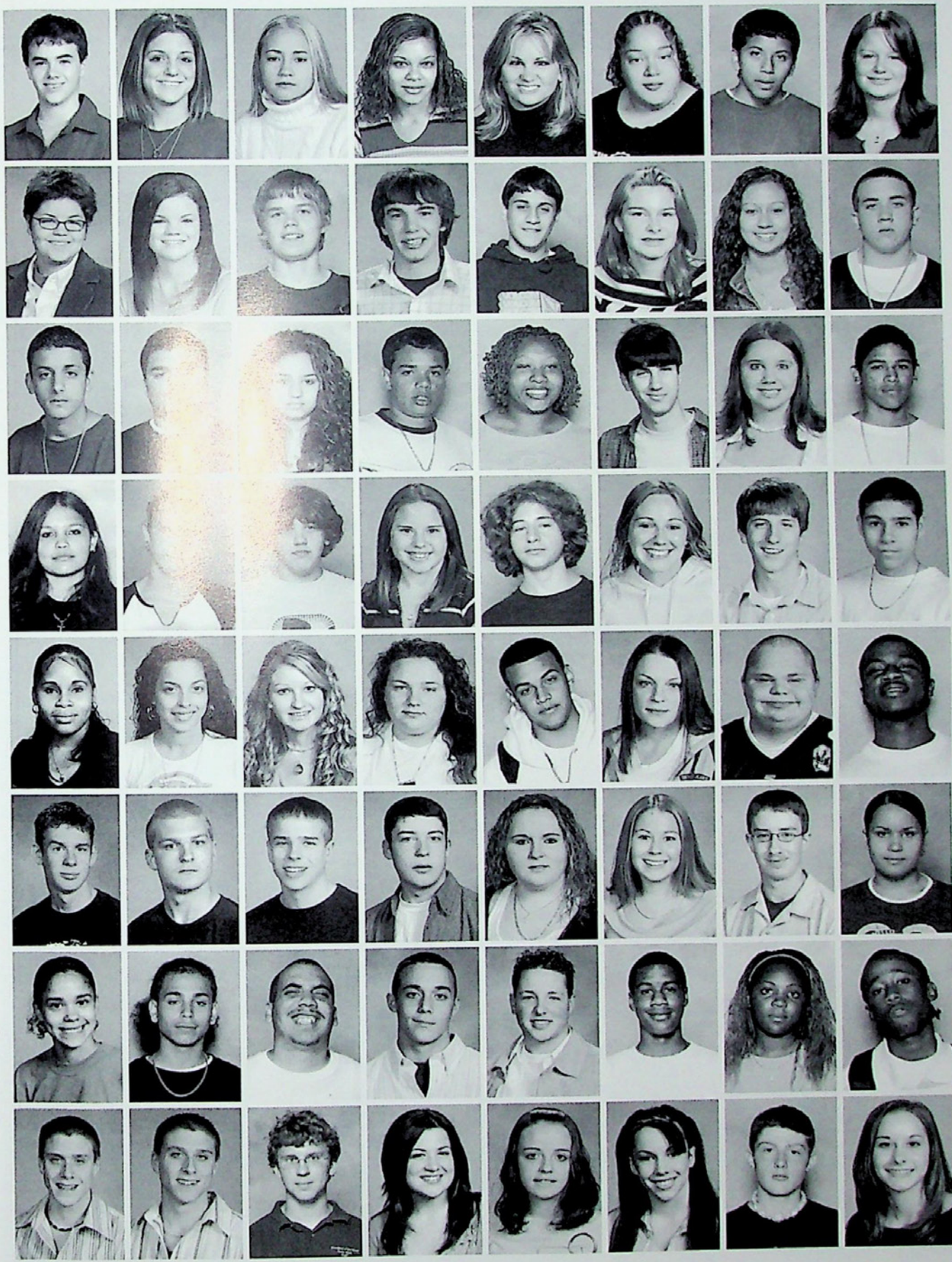

Rian Foust
Michelle Fox
Stephanie Frato
Jessenia Freytes
Brie Friedman
Amelia Fuentes
Luis Fuertes
Ashley Fuhrmann

Elena Gambino
Serena George
Jacob Gibson
Andrew Giesler
Justin Glaros
Chelsea Goff
Ana Gonzalez
Enrique Gonzalez

Gabriel Gonzalez
Luis Gonzalez
Melanie Gonzalez
Samuel Gonzalez
Alecia Gordon
Patrick Gorzelic
Brigitte Gotzon
Emanuel Gracia

Amanda Graham
Crystal Greensweig
Jacob Griest
Rebecca Griffis
Jason Grossman
Charise Grube
William Gruenewald
Samuel Guadalupe

Ashley Gunn
Ravette Haddock
Chelsea Hahalis
Clara Hamm
Edwin Hance
Jackie Haney
William Hanley III
Kevin Hannah

Bruce Hansen
Philip Hartranft
John Haskins
James Hein
Samantha Heinsinger
Stephanie Henning
Branden Herman
Angelin Hernandez

Damaris Hernandez
Jonathan Hernandez
Marlon Hernandez
William Heyer
Bryan Himmelwright
Jamal Hinds
Khalilah Hobbs
Luciano Hodge

Brandon Hoffert
Justin Hoffert
Daniel Hoffman
Sarah Hoffman
Jessica Holecz
Kellye Horn
Matthew Horner
Lauren Horwath

Juniors

William Horwath
Jonathan Hottenstein
Aaron Huertas
Shane Hutchinson
Stacey Hutchison
Mariel Iezzoni
Rachel James
Richard Jarnagin, Jr.

Michael Jasso
Laura Jaxheimer
Stephanie Jeppesen
Molly Jimenez
Anthony Johnson
Ashley Jones
Derek Jones
Jewel Jones

Steven Jones
Marc Joseph
Jenny Juarbe
Andrew Jugan
Eleen Juma
Andrew Kaiser
Eldin Kalic
Tiffany Kantz

Thomas Keefe
Kyle Keeler
Megan Keil
Stacy Keim
Torsten Kemmerer
Vaishali Khatri
Holly Kiefer
Robert Kilpatrick

Lynda Kim
Alfredo Kim-Perez
Sarah Kinney
Shawn Kirka
Stephen Kish
Michael Kiss
Christina Klein
Amanda Kloiber

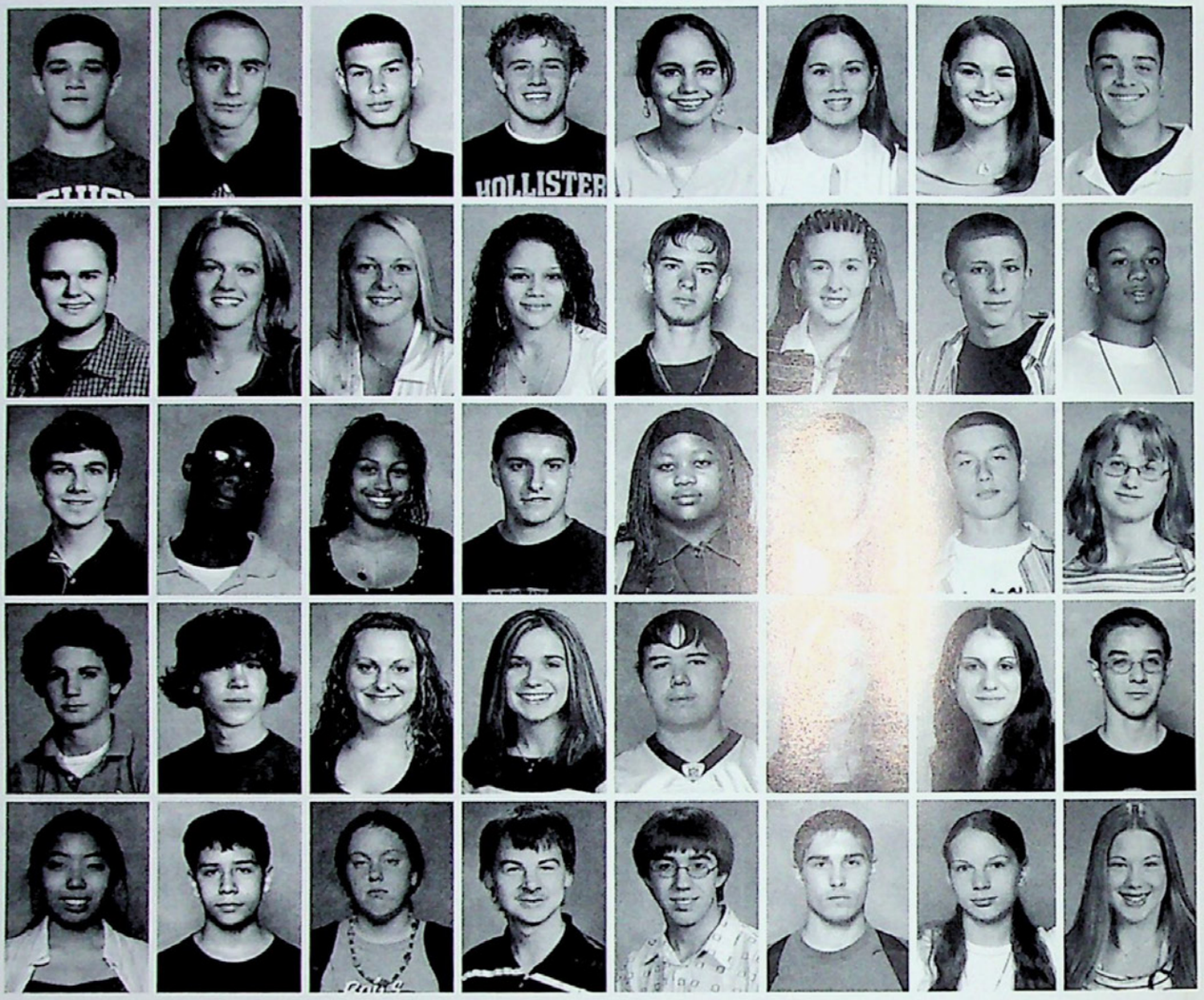

Hot Spots

[four places we bet you've never seen]

1 The old cheerleading hall behind the indoor track

2 The catwalk above the auditorium

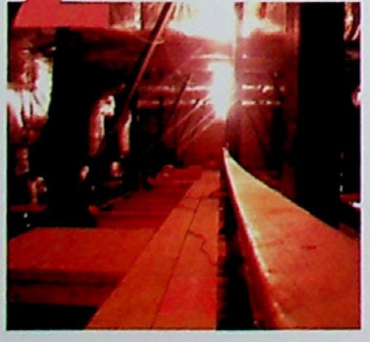

3 The roof of the Commons Building

4 The stage crew room above the stage

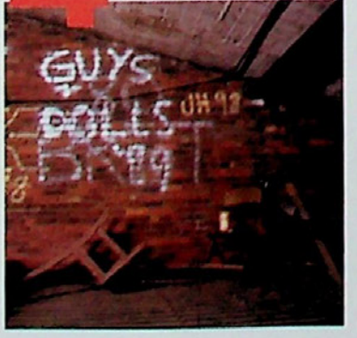

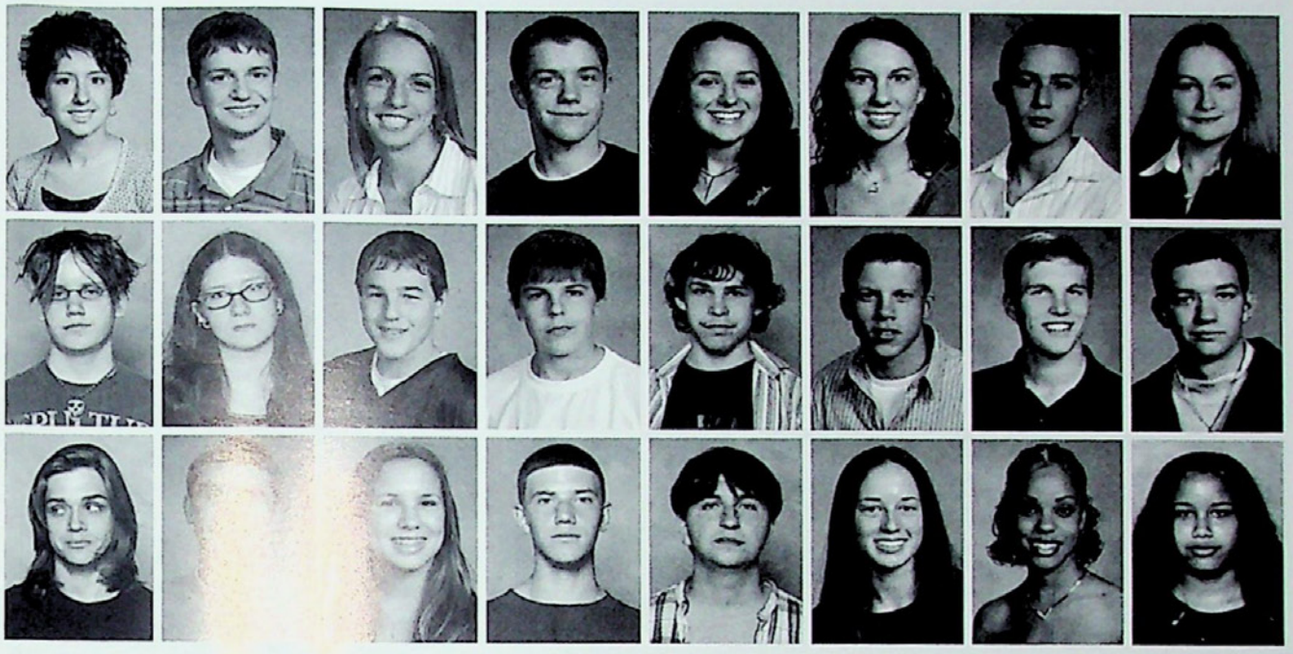

Elyse Klova
Steven Knappenberger
Abigail Kocon
Ronald Konapelsky
Kelly Kovaleski
Jacqueline Kralik
Robert Krupka
Laura Kucsan

Craig Kuczynski
Christine Kunsman
Matthew Kunsman
Todd Kunsman
Matthew Kuti
Jeffrey Labarge
Stephen Labiak
Matthew Landino

Drew Lang
David Lasko
Rebecca Laughery
Benjamin Lawless
Derek Lawless
Samantha Lawrence
Ashley Laws
Keegan Lea

Leaving your Mark . . .

kyle oberly

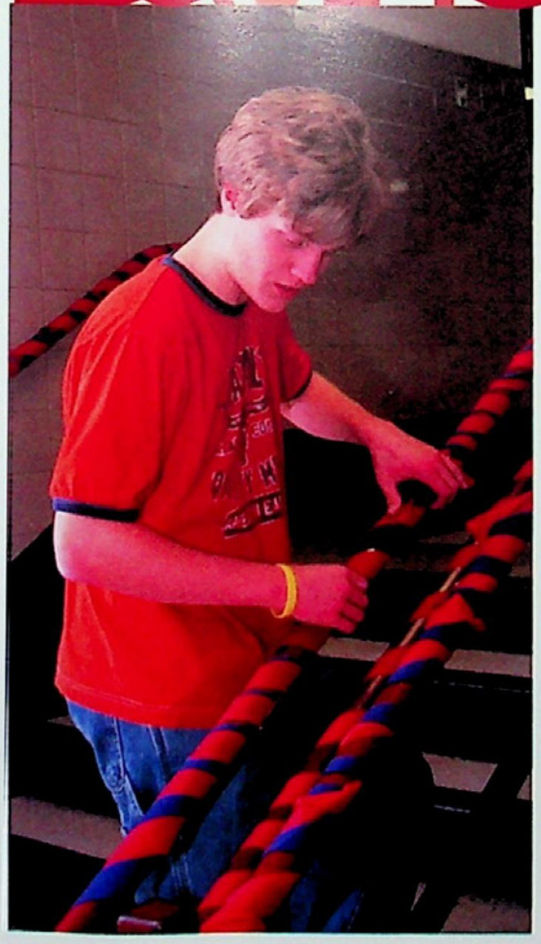

[alix mcgeehan]

While at the Lehigh Valley Velodrome watching a race at the age of 8, junior Kyle Oberly had no idea that one day, it would be him out there racing on the track. But today that is just what he does; racing has become his passion. Kyle started about two years ago in a beginner's program and has now progressed into training with a coach three times per week. The rest of the week, this junior athlete practices at home. He races with the team East Coast Velo (also referred to as ECV) in category #4 races; categories #1 and #2 are considered pro. In a season lasting from July until October, Kyle expects to progress halfway through category #3 at the end of the season. To move up in categories, a racer earns points by placing in races. Each place is worth a certain number of points and once a certain number of points are earned, the racer moves up in category. "Its a really cool environment," Kyle explained about his sport, "You're racing against your buddies."

Juniors

Andrew Lee
Christopher Leedom
Caroline Lehmann
Vanessa Leon
Wendy Leon
Peter Lezinsky
Patric Liang
Daniel Lichtenwalner

Shannon Lichty
Daisy Ling
Elliott Linkert
Julie Litsch
Jason Litz
Brandon Loder
Leighann Longo
Steven Lopez

Meg Love
Christel Lugo
Patrick Lund
Alyssa Lynn
Patrick Lynn
Gordon Mack
Ricardo Maderas
Roman Makaterov

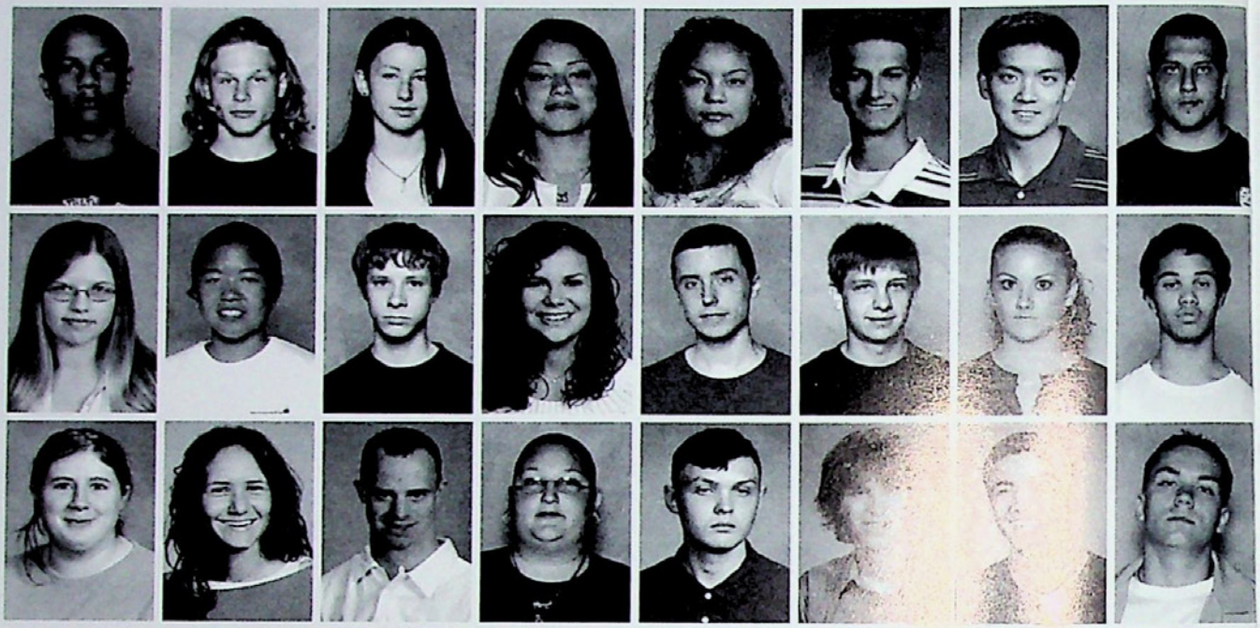

Leaving Your Mark . . . .

[alix mcgeehan]

ben ou-yang

As one of the amazing violinists in the orchestra, junior Ben Ou-Yang is best known for his performance at last year's Liberty vs Freedom football game; he was raised about 4 stories high behind the bleachers on a hydraulic lift to play for the packed crowd in the stadium. "It was pretty uncomfortable," Ben described, "They had me in a full body harness underneath my uniform." Back on the ground, this string musician is also a part of the Philadelphia Youth Orchestra as of September 2004. "My private teacher recommended me to audition," he explained, "The director is really good. He makes everyone play to their potential." Ben has been taught by 3 different private teachers for the past 11 years, ever since his parents took him to a concert and decided that he should learn to play. At the moment, Ben's favorite piece to play is "Mendelssohn" because "it has three contrasting movements, each unique in their own way. And it's fun to play". With one more year left in high school, one is left to wonder what height-defying stunt Ben will try next.

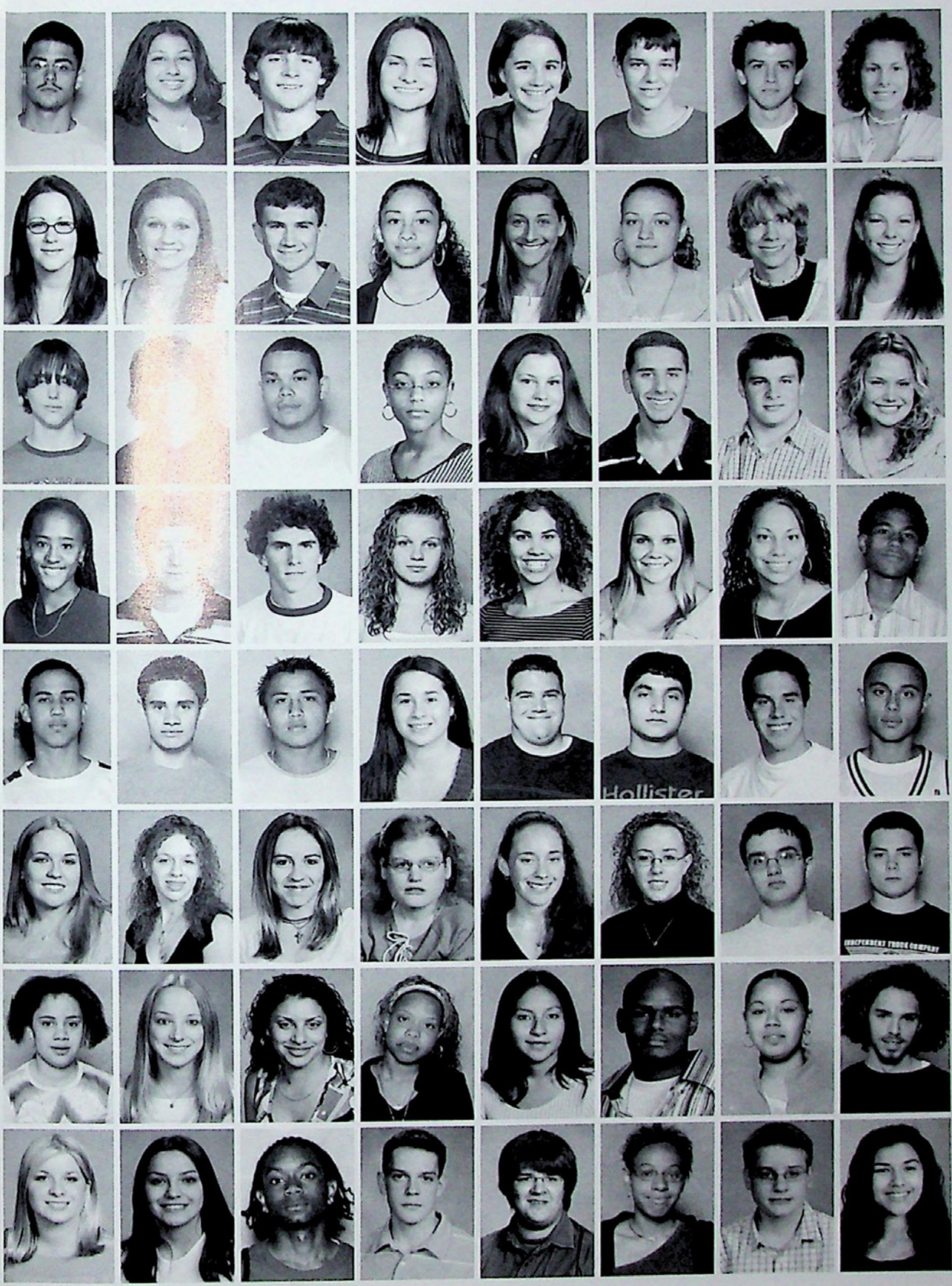

David Maldonado
Jessica Manavizadeh
Christopher Mangan
Pamela Mangan
Natlie Maples
Shaun Marakovits
Scott Marcks
Lia Marinelli

Jenna Martin
Rebecca Martin
Sean Martin
Giovanna Martinez
Sarah Martinez
Vilmarie Martinez
Christopher Martucci
Courtney Masiado

Zachary Mason
Kyle Massey
Eric Matias
Krystle Maxwell
Elizabeth Mayer
Teagan McCandless
Michael McClarin
Morgan McCormick

Jazmyn McDonald
Jarrett McGeehan
Mark McKinnon
Catherine McLain
Cayla McNally
Jessica McNelis
Julissa Medina
Itai Melenden

Jose Mendez
Rudy Mendez
Ruben Mendoza
Kristen Merwarth
Brett Mika
Panteleimon Mikroudis
Jonathan Mill
Steven Millan

Andrea Miller
Annalicia Miller
Britany Miller
Heather Miller
Kathryn Miller
Kelli Miller
Kevin Miller
Travis Miller II

Mireilie Minguela
Jacquelyn Misero
Maria Molina
Javet Moore
Mariela Mora
Andres Morales
Gabriella Morales
Jose Morales

Angela Morgan
Katherine Morrison
Terrence Mosley
Justin Moss
Richard Mowrer
Christina Murphy
Brian Muthard
Rachel Muzila

2006 [Class Officers]

President
[jackie misero]

Vice President
[gordon mack]

Secretary
[becky laughery]

Treasurer
[jamie bosch]

"Our class involves all groups of students – we have an overwhelming turnout at all committee meetings!" [ms. richards]

It's remarkable how far a little experience can go. Since their freshman year, the class of 2006 has gone from broke to breaking new ground in leadership. When asked about the group's progress, Gordon Mack, who has been Vice-President for the past three years, quipped, "For starters, we're not losing money anymore." In fact, the juniors came up with an innovative way to bring in class dues that proved tremendously fruitful. "We all got together one night and called the parents of every junior to let them know about dues," secretary Becky Laughery explained. Following the student government's attempt at telemarketing, over 100 students paid their dues, proving that their innovative method was a lucrative one. Advisors Miss Tara Richards and Mr. Adam Reitz vouch for the "teamwork and great work ethic" that the officers have developed, as well as "a true sense of appreciation for their soon-to-be alma mater."

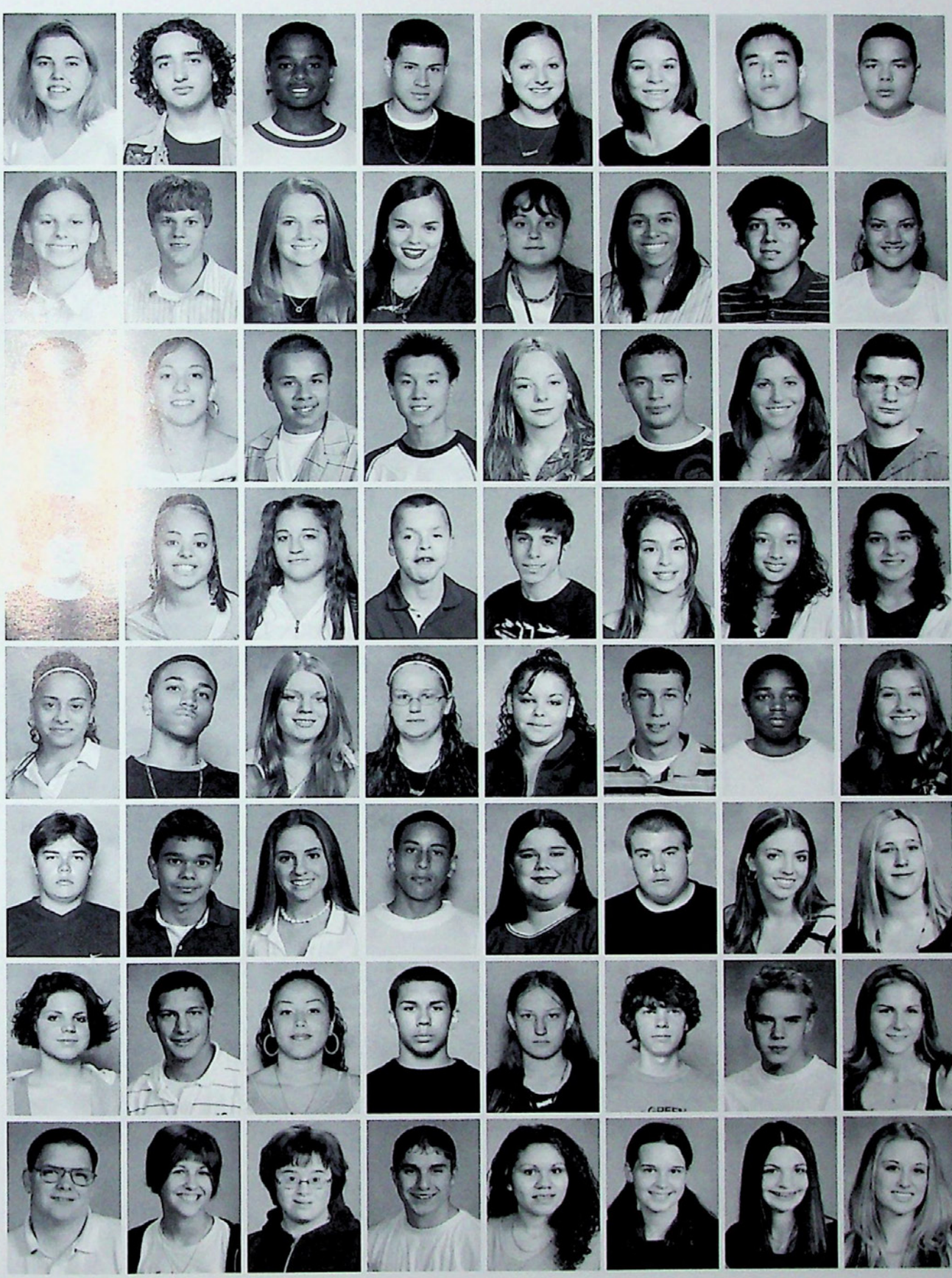

Alyssa Myers
Maxwell Nathans
Tay Naylor
Michael Negron
Orianna Nerino
Alicia Ney
Kenneth Ng
Jose Nieves

Andrea Novatnack
Kyle Oberly
Kayla Oconnor
Johanna Olivo
Crystal Ortiz
Geneva Ortiz
Homero Ortiz
Jazlee Ortiz

Jonathon Ortiz
Natasha Ortiz
Miguel Otero
Benjamin Ou-Yang
Delaina Owens
Wallace Padilla
Jenna Pagano
Jeffrey Painton

Christopher Palmer
Shontel Palmer
Stacy Palmer
James Papesh
Thomas Pappas
Gabriella Papuc
Jasmine Paredes
Jacqueline Parodi

Lisamarie Pastor
Stephen Patterson
Desiree Pavloty
Ashley Peiffer
Cristine Perez
Dylan Perkins
Calvin Peterman
Jenelle Petresky

Lucas Pires
Kereeti Pisapati
Danielle Pizzino
Joseph Planas
Elizabeth Podlasinski
Devin Poehler
Caprice Porterfield
Jessica Pychinka

Gillian Raines
Christopher Ramos
Jazmin Ramos
Luis Ramos
Kimberly Rapp
James Ravelle II
Edward Redding
Marissa Redding

Kevin Reddinger
Kathryn Reiser
Amanda Reiss
Marques Repsher
Jennifer Reyes
Jennifer Rhyner
Amy Riccardo
Alyson Rice

Juniors Leaving Your Mark . . . .

mark mckinnon, kyle labarge, evan bauer, & mike mcclarin

[alix mcgeehan]

On the night of the Liberty v.s. Freedom basketball game, juniors Mark McKinnon, Evan Bauer, Mike McClarin, and sophomore Kyle LaBarge never expected to save a man's life-but that's just what they did. After the game in the Memorial Gym, the four boys decided to drive around the backroads of Hanover on a trip to Wawa. "We pulled up behind a Jeep at a stop sign, and we noticed the driverside door was open, and that a man was hanging out," explained Mark. At first panicking, the boys drove away only to return a few minutes later. "We thought the guy might be dead, that someone killed him" Mike said. After returning, Mike beeped his car horn at the stationary car, only to have the man wake up, close his door, then pass out again. "Then we called the cops, and an ambulance," Mark continued, "It turned out that the guy was a diabetic and needed his insulin. Without it, he went into shock, He almost died." Luckily the boys were around to prevent any fatalities that night.

Sara Ritchie
Jenni Rivas
Andres Rivera
Candy Rivera
Carmelo Rivera
Esther Rivera
Hanzel Rivera
Joshua Rivera

Melissa Rivera
Nicholas Rivera
Olga Rivera
Raquel Rivera
Sara Rivera
Tina Rivera
Octavio Rivera-Morales
Dione Robertson

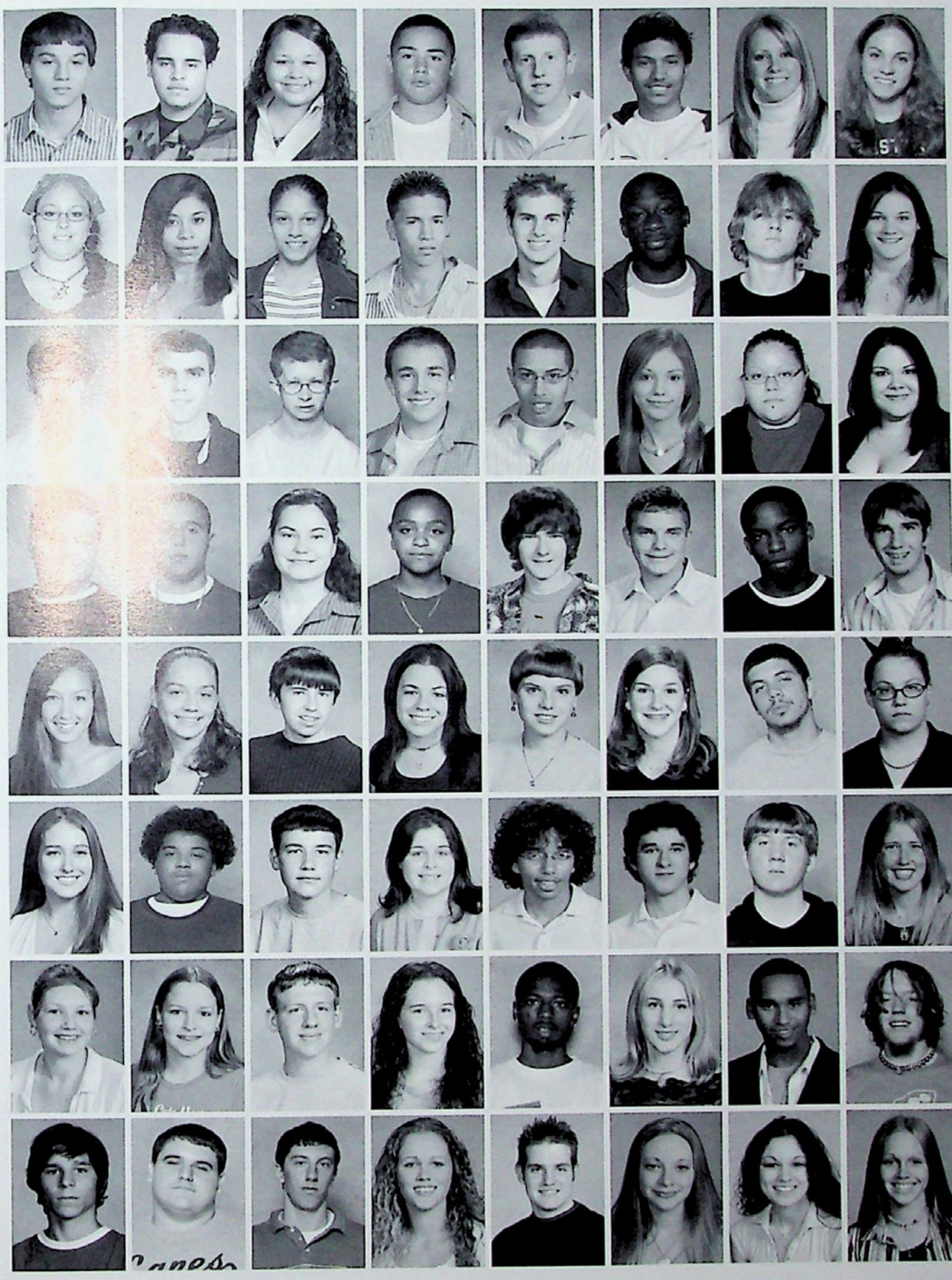

Robert Rodger III
Emmanuel Rodriguez
Jamaira Rodriguez
Josael Rodriguez
Joshua Rogers
Nicholas Rohoman
Erika Rohrbach
Jessica Rohrbach

Sonayda Roman
Ismari Romero
Lydia Rosado
Miguel Rosado
David Ross
Langston Ross
Richard Roy III
Carol Rufe

Christopher Rumble
Brien Ruyak
Matthew Sabet
Timothy Salabsky
Steven Sanabria
Courtney Sanchez
Nicole Sanchez
Yessenia Sanmiguel

Abnel Santana
Dawin Santana
Katherine Santee
Jasmine Santi
Matthew Sapirman
Schae Saravitz
Jevar Savage
Timothy Schaffer

Christine Schenk
Erica Schleicher
Justin Schnalzer
Jacqueline Schneider
Heather Schumacher
Leeann Searfoss
Mark Sedito
Ashley Sellitti

Kelly Serfass
Leon Shade, Jr.
Matthew Shadle
Elizabeth Shafer
Neil Shapiro
Isaac Sharkan
Brett Shelly
Sarah Sheplock

Robyn Sigley
Ashley Simons
Nicholas Sivillo
Madeline Smith
Matthew Smith
Natalie Smith
Willie Smith III
Jeffrey Snell

Thomas Sobetsky
Michael Sorbo
Michael Souders
Caitlin Spadt
Barret Stachina
Ashley Stackhouse
Leeann Stark
Carly Stasak

Juniors

Ashley Steckel
Samuel Steffen
William Steffen
Rush Stehlin
Brittany Steidinger
Shawn Sterner
Westley Sterner
Hilary Stonewall-White

Amber Stout
Jessie Strasbaugh
Corine Swint
Brian Swoyer
Freddy Tavarez
Michael Tercha
Adam Ternosky
Matthew Thanakit

Tequiea Thomas
Whitney Thomas
James Thrash
Sarah Timar
Lauren Tiscio
Michael Tobin
Julio Toledo
Angel Torres

Jose Torres
Linette Torres
Marcella Torres
Miguel Torres
Michael Tran
Julie Trippett
Amanda Trollinger
Tabitha Tumpey

Danielle Turzanski
Kelly Ulmer
Jonathan Urban
Oswald Vargas
Tiffany Vargas
Victor Vargas
Marisa Vargo
Natasha Vedage

Christopher Vega
Hecmarie Velazquez
Lindsay Veleber
Sara Velekei
Katherine Velez
Kimberly Vidonya
Tyler Vince
Calvin Virgilio

Jeanmarie Virgone
Marc Vollo
Michael Wagner
Angela Waldraff
Nathan Waldraff
Lauren Walls
Alicia Ward
Mark Wasko

Matthew Wasko
Alexander Watty
Samantha Weaver
Andrew Weber
Molly Werkheiser
Ryan Werkheiser
Melissa Wharton
Dana Wheeler

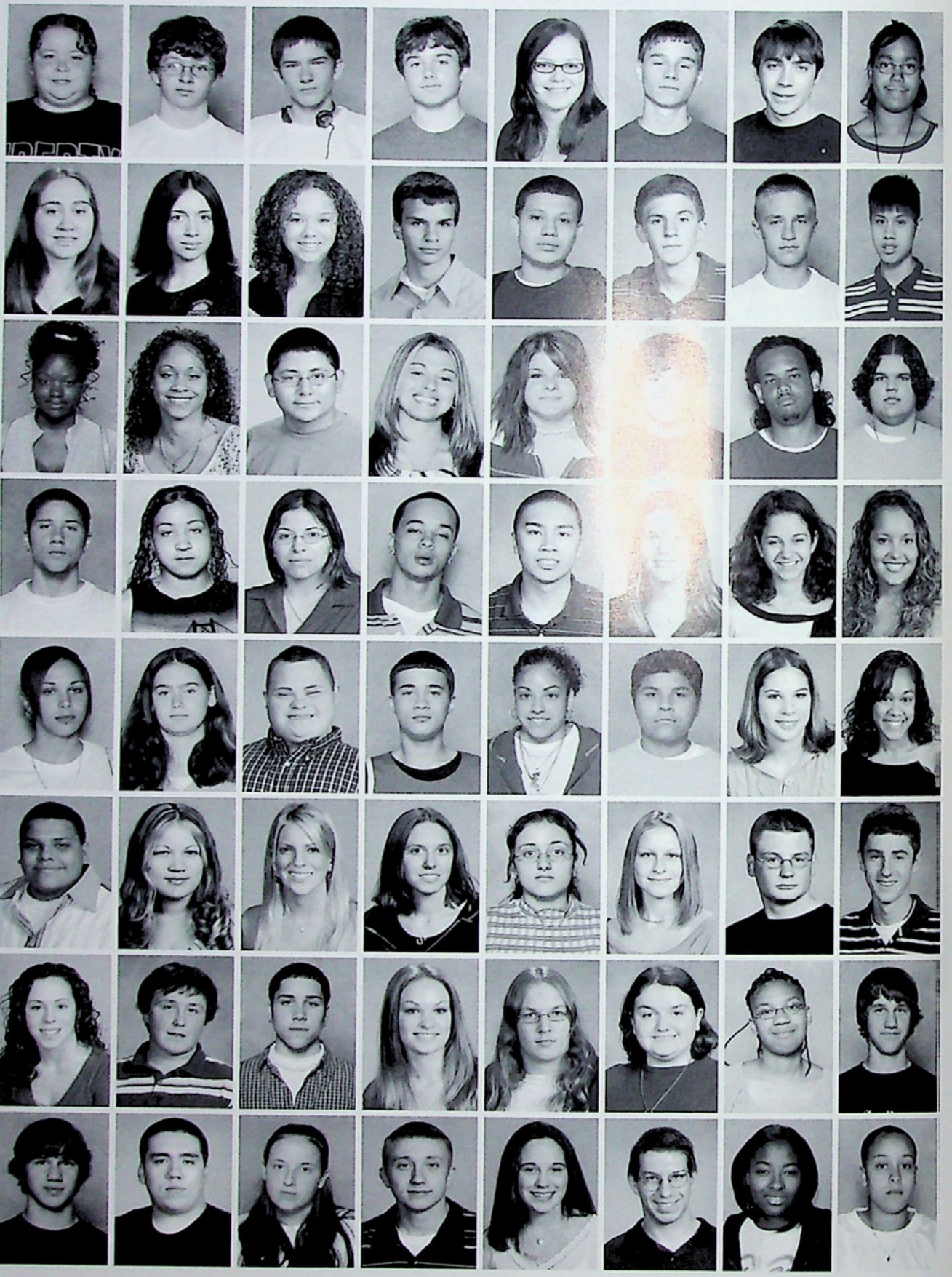

Juniors

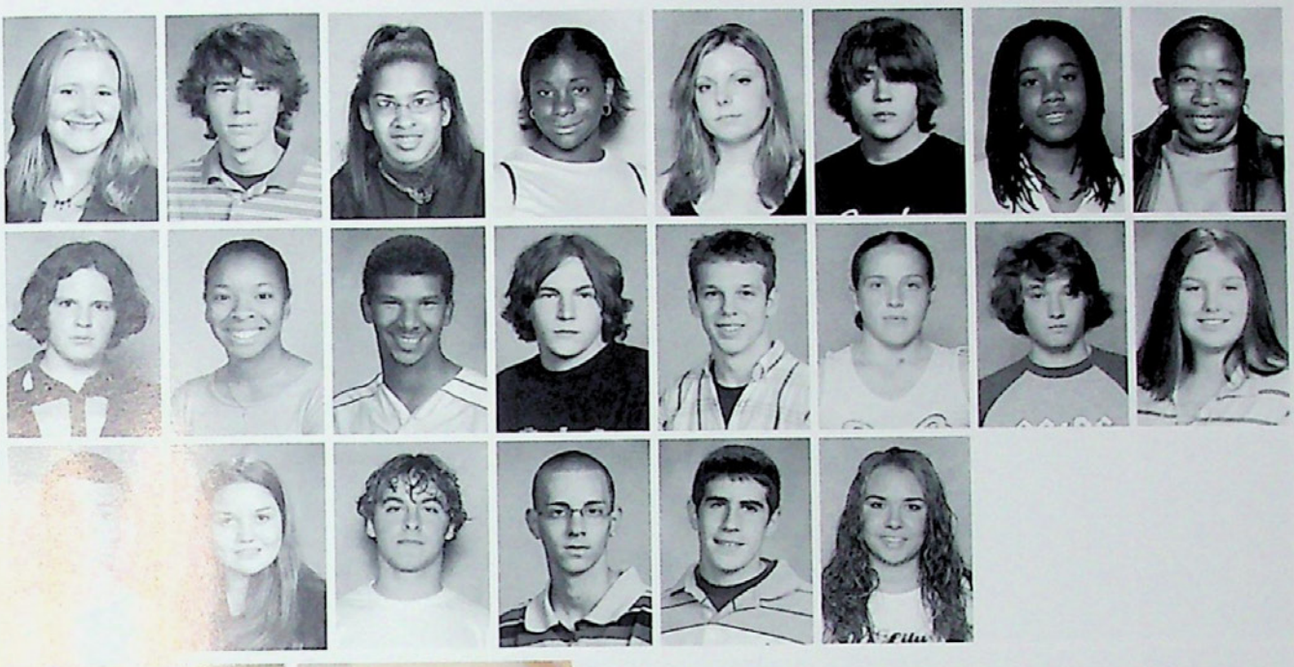

Bethney Whitehill
Jeremy Wiles-Young
Natalie Wilkins
Alisa Williams
Emily Williams
Patrick Williams
Nikia Wilson
Angelica Winfield

Alexander Wright
Elizabeth Wright
Vernon Wright
Brandon Wuest
Kyle Yandrisevitz
Tracy Yeager
Thomas Yenca
Christina Yencho

Jacob Young
Jessica Young
David Zareczky
Justin Zink
Michael Zumas
Amber Zweifel

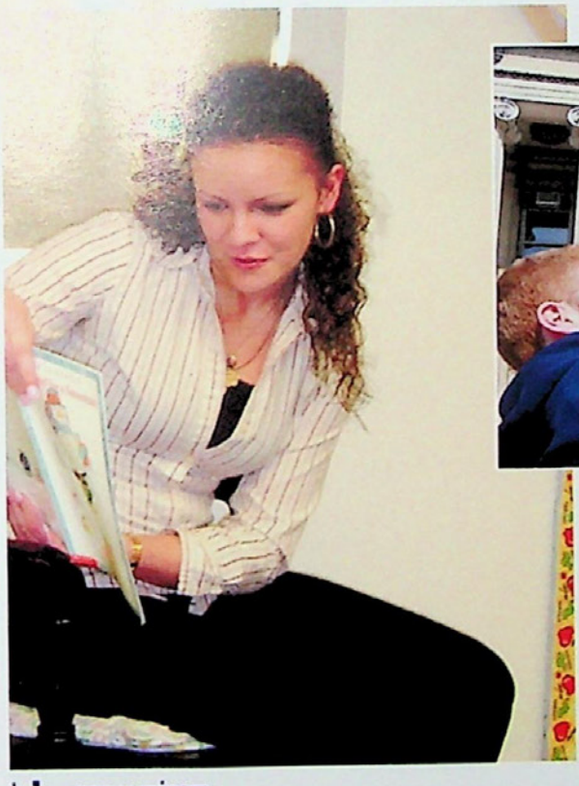

it's storytime
Junior Kori Claudio gets the chance to go to Spring Garden Elementary School to read to little kids. "I actually hate kids, so I don't know why I even went, " Kori laughed.
Photo Submitted [paulina collazo]

high five up top
At a publications conference at Columbia University junior Kyle Craig and senior Andrew Byrne share a high five. "It was an inside joke throughout the whole trip. I would make a sarcastic comment and we would high five. We probably did it like 50 times!" Kyle stated.
Photo [alix mcgeehan]

[not pictured]

Nadine J. Alicea
Raul Baez
Jill Benway
Laura M. Bochner
Dorothy R. Brice
Alexander Cardascia
Hector Castro Jr.
Eddy J. Caytuiro
Omar N. Chaparro
Jalissa Cruz
Ali E. Davis
Emmanuel Dejesus
Veronica Dominguez
Jordan Dozoretz
Sammy M. Fahl
Kayla Fenstermacher
Stephanie Frato
Tyrone Gaines
Jessica Gallardo
Valentino Guarino
Charity M. Holley
Eldin Kalic
Cody L. Kociolek
Maria Leonardo
Fernando Malmer
Scott P. Marcks
Ninacika Marquez
Christian McGinley
Paul Mejia
Umar T. Mian
Tyrel L. Newman
Josue D. Osorto
Brandon Panko
Hannae Pavlick
Kereeti Pisapati
Brian Propst
Paige M. Racek
Elizabeth Rivera
Margarita Rojas
Pedro Santiago
Baqe Sayed
Naqe Sayed
Willie Smith III
David P. Smith
Matthew S. Solon
Marc A. Spriggs
Tonya Vasquez
Adrian Velez
Erica Verret
Shawn Walser
Nichole M. Watson
Asia N. Williams
Randolph A. Yob

SOPHOMORES

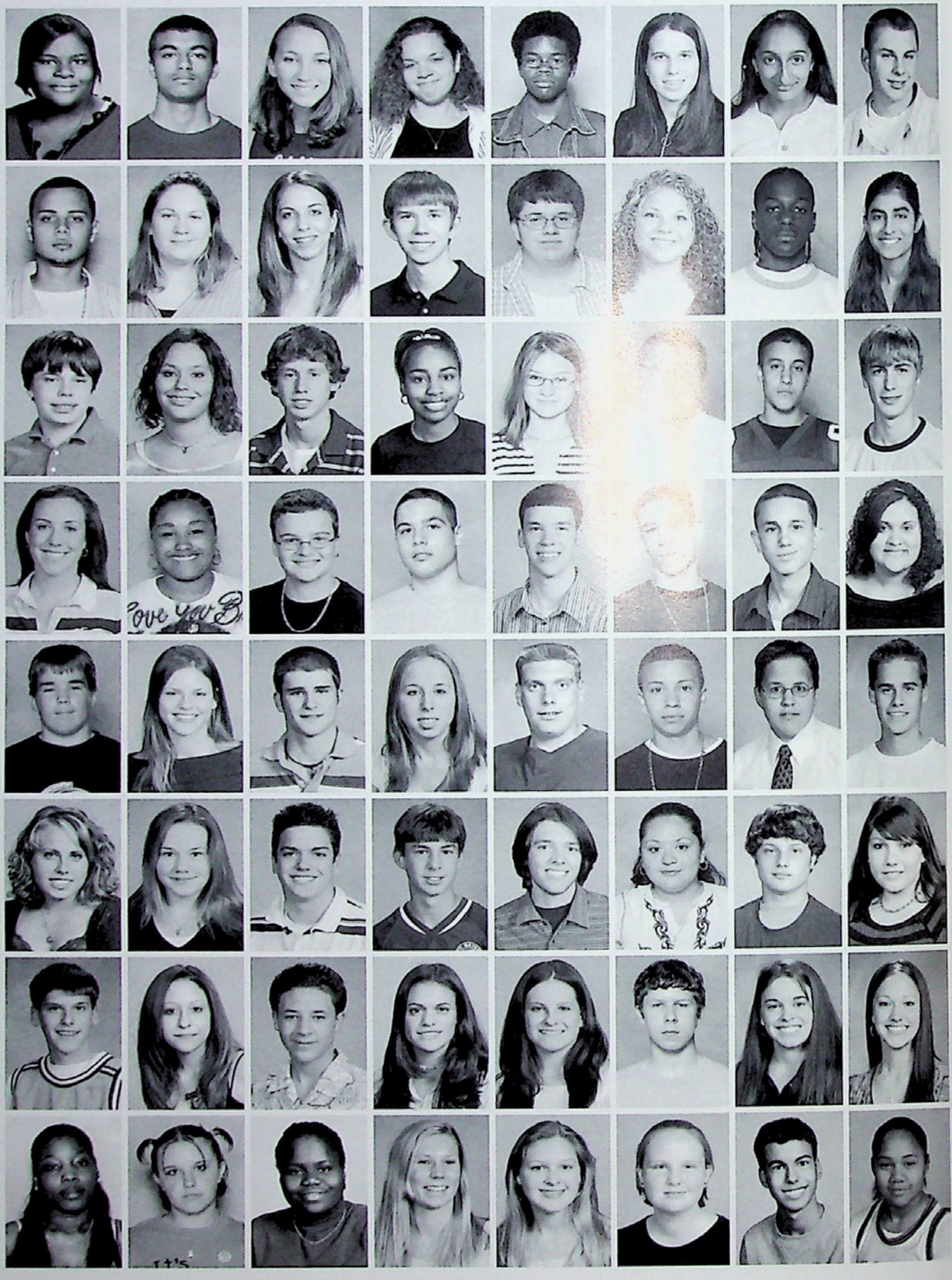

Sasha Aaron
Zakaria Abdulla
Rebecca Abruzzese
Mary Aguinaga
Tyrone Aldred
Tabitha Alexander
Afshan Ali
David Allman

Julio Alvarez
Sondra Anderson
Renee Andrews
David Anthony
Levi Arevalo
Krystin Arrabito
Christopher Ashby
Asma Ashrap

Leo Atkinson
Gabrielle Ayala
Timothy Bacak
Brittany Bailey
Kayla Baker
Zakary Banko
William Barbosa
Matthew Barkanic

Katie Barkouskie
Eliza Barnes
James Barnes
Jaime Barona
Andrew Barr
Martin Barrios
Robert Bartolucci
Kathleen Batista

Colin Bauer
Marie Bauer
William Bearse
Megan Becker
Joseph Begany
Ulises Beltran
Paulo Benatti
Brian Benbenek

Hillary Benner
Ashley Benson
Ross Biggs
Zackary Biro
Adam Bittner
Diana Blanco
Eric Blum
Heather Boden

Matthew Bohringer
Laura Boncher
Adrian Bonilla
Natalie Borgia
Natalie Borosky
Nathan Borso
Sara Boyer
Kylie Brauchle

Bobbie Braxton
Sara Bredniak
Malvenia Brewer
Julie Brezinsky
Elizabeth Briggs
Colleen Brodbeck
Addison Brower
Gildinna Brown

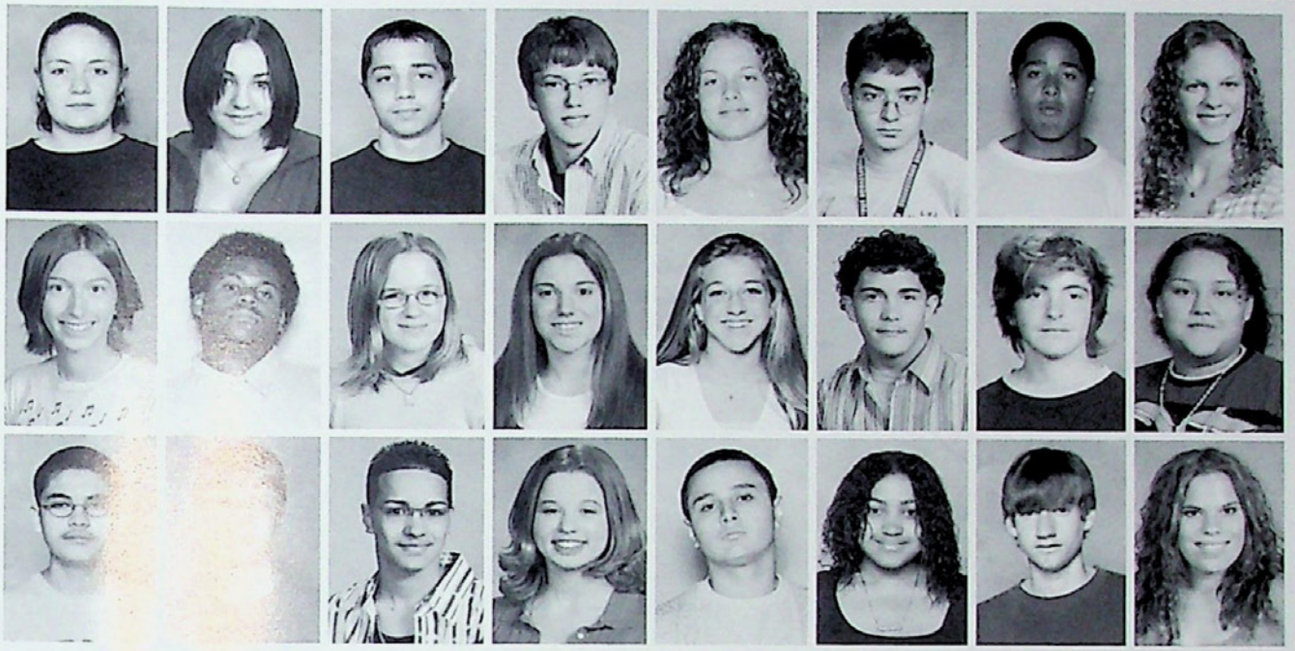

Tiffany Brown
Kate Brueningsen
Joseph Brunell
Joseph Buffi, Jr.
Laura Bugyi
David Burgermeister
Jonathan Burgess
Megan Burk

Emily Burtner
Iverson Burton
Cassandra Butkowski
Erin Butkowski
Kendall Butler
Richard Cabrera III
Matthew Caldwell
Cony Campos

Christian Canaveral
Daniel Carlson
Victor Carrasquillo
Alexandra Casner
Jonathan Castano
Startisha Castillo
David Catino
Evagelia Chatzidakis

Leaving Your Mark

chris matthews

[alix mcgeehan]

Like many teenagers, sophomore Chris Matthews spends a lot of his weekends outdoors. But unlike his peers, the time Chris spends out experiencing nature is largely due to his commitment as a Life Scout in local Troop 362. Because Chris is one of the eldest kids in the troop, he has been chosen to become a senior patrol leader. His responsibilities include running the troop, coordinating with the adults, and delegating other duties to the rest of the kids in the troop. In all his 11 years of scouting, one of Chris's most memorable moments is placing first in a district competition called the Fall Camporee at Camp Minsi. Chris and his patrol of seven other scouts spent the day participating in events such as knot-tying and fire building. The boys were then judged on teamwork, leadership, and scout spirit. In addition to placing first, Chris's patrol also received awards for Most Scout Spirit and World Conservation. "I've learned how to deal with people, as well as leadership and organizational skills," Chris said of his scouting experience. He added, "I've just learned how to be an all-around better person."

SOPHOMORES

Justin Clewell
Pablo Coello, Jr.
Cassidy Coleman
David Collazo
Cassandra Colon
Danny Colon
Mitchell Colon
Ricky Colon

Jennifer Colon-Matias
Sherman Compton
Daniel Connochie
Kristy Conti
Jasmine Cooper
Jonathan Cooper
Francisco Cordero
Camille Correa

Joselyn Correa
Diana Correia
Ryan Cortazzo
Jacqueline Coursen
Ian Crandall
Howard Crockett III
Erica Crump
David Cruz

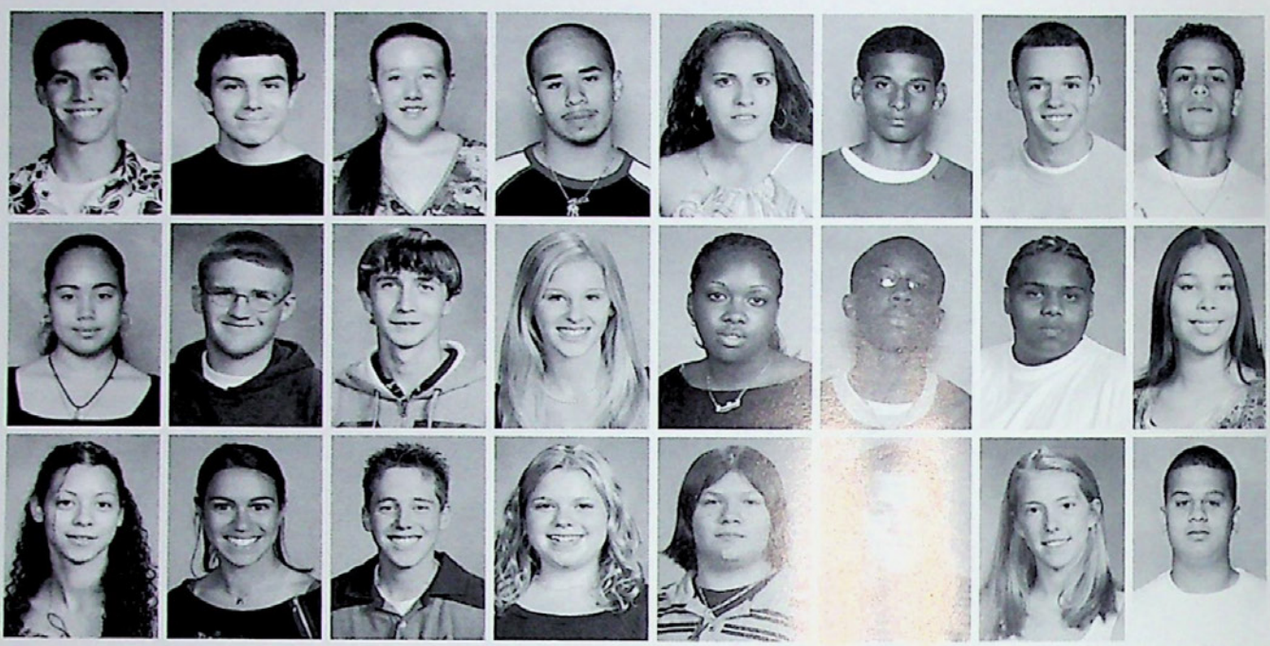

LEAVING YOUR MARK . . . .

mary-kate serratelli

[alix mcgeehan]

During November and December of 2004, at a house studio in the Coopersburg area, sophomore Mary-Kate Serratelli belted out songs by the likes of Mariah Carey, Whitney Houston, and other divas for a record she had the opportunity to make. "I don't really hand out my Cd," the soft-spoken singer explained modestly, "I just give it out to my family and friends and anyone who asks for it." Despite taking 4 years of voice lessons and coming from a family of entertainers, Mary-Kate does not plan to actively pursue a career in music. She also received what she considers to be her greatest honor this year, when the sophomore was asked to sing the National Anthem at both the state football and wrestling competitions.

Joshua Cruz
Samuel Cruz
Yanixza Cruz
Christopher Csensits
Jared Cuevas
Morgan Dagnall
Celeste Daniels
Morgan Danilovicz

Michael Danner
Sabrina Danubio
Krystal Dasilva
Ryan Daubert
Beth Davila
Amber Decker
Michael Decrosta
Juan Dejesus

Daery Delacruz
Anthony Delluva
Adam Dennis
Whitney Derrico
Ryan Deschler
Angel Diaz
Jazmin Diaz
Nicholas Diaz

Reynaldo Diaz
Alica Diehl
Ricky Dilan
Katelynn Dilendik
Kirsten Dintinger
Anna Dlabik
Kaitlyn Donchez
Caitlin Duff

Daniel Dupuis
Viktoryia Dzeraniuk
Bradley Earich
Felicia Elliott
Kyle Elliott
Elizabeth Elm
Sarah Erney
Lewis Ernst

Jessica Escobedo
Bassam Eskander
Carol Esperias
Jill Evans
Thomas Fallon
Leslie Fanfan
Roberto Fanfan
Joseph Faust

Victoria Fetter
Kristal Figueroa
Rebekah Finn
Lauren Fischer
Bradley Fly
Jaleesa Fobbs
Benjamin Foltz
Carmelo Fonseca

Jenessa Fontanez
Daniel Ford
Kandace Forster
Brandon Fortis
Steven Fox
James Fragano
Anne Frankenfield
Levette Frazier

SOPHOMORES

Briana Freeman
Desiree Freeman
Vanessa Freitas
Rebecca Frey
Jean Freyberger
Herminio Freytes
James Fritchman
Ryan Frye

Lanie Fu
Carmen Fuentes
Brandin Garced
Albelizze Garcia
Joshua Garcia
Sarasuadi Garcia
William Garcia
Zachariah Garcia

Lindsay Garr
Caitlin Garvey
Erin Garvey
Matthew Gasda
William Gaydos
Andrea Gecsek
Nicole Geist
Jessica Gerena

Kayla Gerhart
Jennifer Gerlach
Erich Gessitz
Jennifer Gill
David Gleason
Matthew Glose
Amber Golley
Christopher Gomez

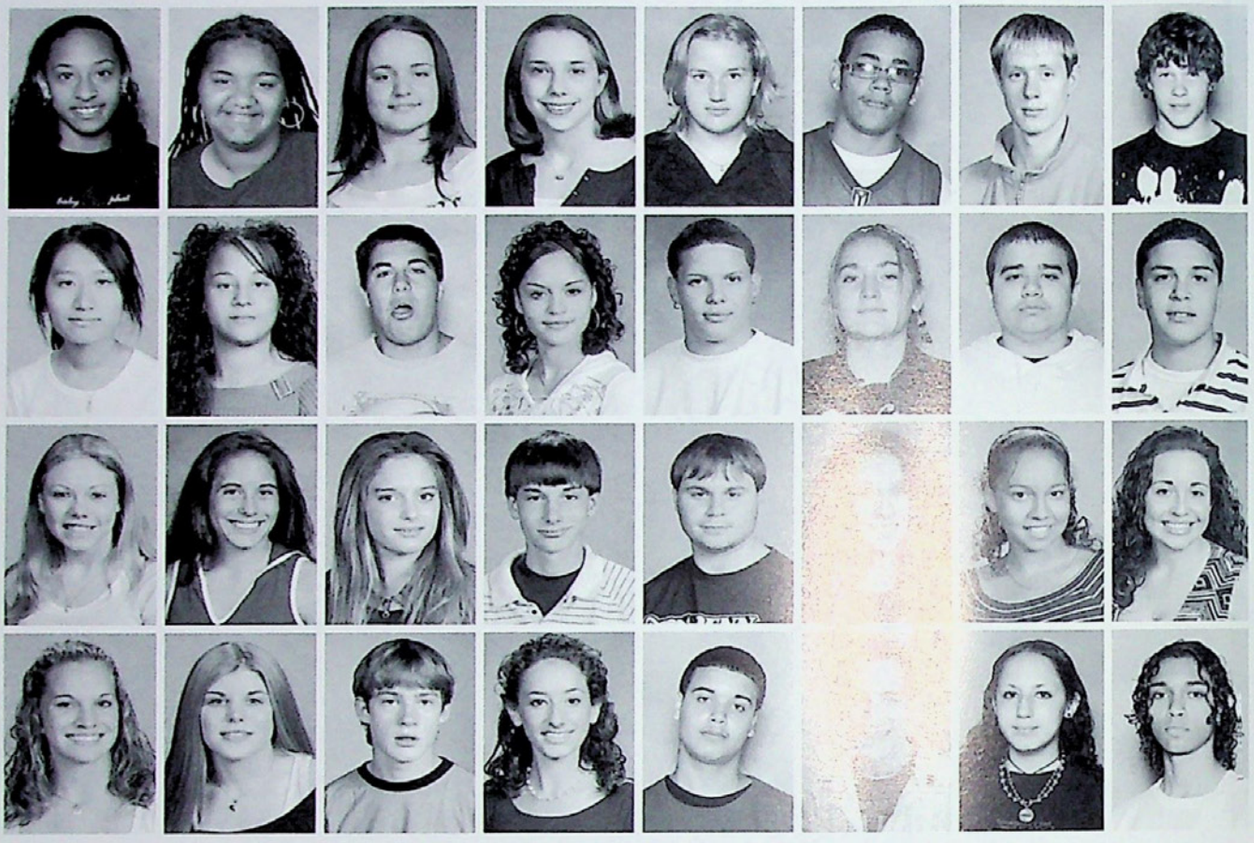

one more rep!

To prepare for her Richard Simmons workout video (a.k.a. 70's and 80's day), sophomore Kristy Conti stretches out in the Memorial gym. "I didn't want to pull my hammie," she explained. Kristy's favorite spirit week day is 80's day because, "I like to top myself every year. I have to start planning now for next year!" Photo [shannon white]

dance dance to the finish

At the Yatta Chibi Con event held by the Anime Club this March, sophomore Justin Peters competed in a Dance Dance Revolution competition. Despite playing every day, Justin still came in last place and lost. Photo [shannon white]

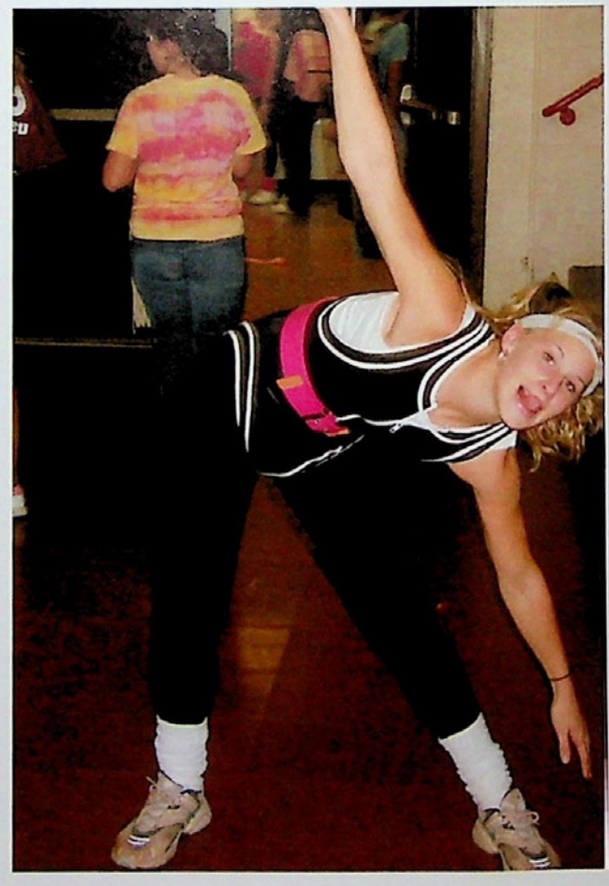

Leaving Your Mark . . . .

danielle scott

[alix mcgeehan]

"I started swimming at the YMCA when I was five because my parents' signed me up for lessons," recounted sophomore swimmer Danielle Scott, who has broken nine school records just this year. In late March 2005, Danielle had the chance to race in Orlando, FL for a week at the Junior Nationals swimming competition against some of the best high school swimmers in the country. In order to qualify for the competition, she had to make a certain time in each event. Danielle placed in the top 50 for five events–the 200 individual medley, 100 backstroke, 200 backstroke, 400 medley relay, and the 200 medley relay. At the moment, her best time is 2:06.42 seconds for the 200 IM. Danielle was also named Swimmer of the Year for the Express Times area newspaper. "I guess after I got started, I just never stopped," she said with a laugh.

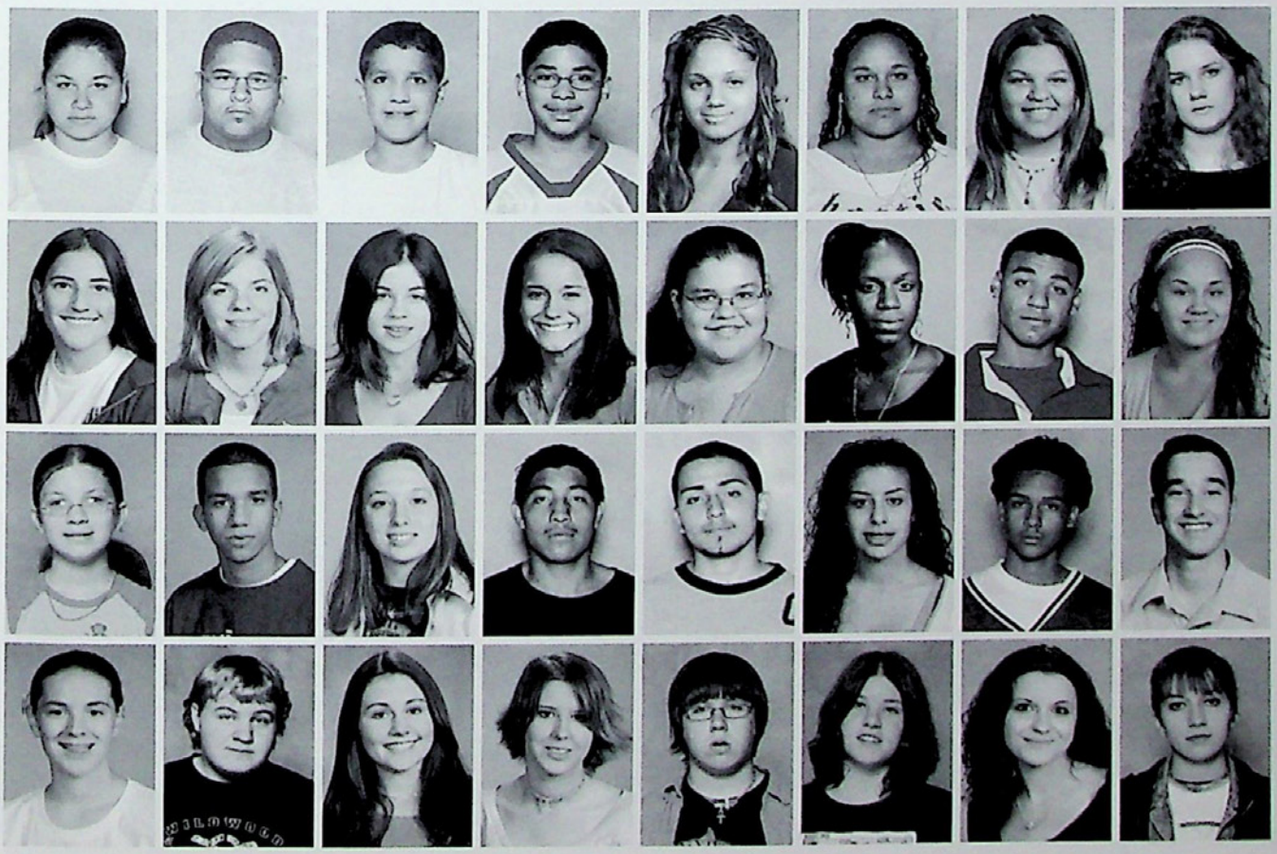

Amber Gonzalez
Gary Gonzalez
Jesus Gonzalez
Jorge Gonzalez
Julitsa Gonzalez
Maria Gonzalez
Vanessa Gonzalez
Zuzanna Gorczynska

Jacqueline Gorzelic
Aubrey Gosztonyi
Alisha Gray
Lindsay Gray
Jennifer Green
Latisha Green
Robert Green
Amanda Greene

Amber Griffis
Christopher Grullon
Tamera Gruzdis
Javier Guardado
Danny Guerrero
Alyssa Gulizio
Antonio Gutierrez
George Haddad

Ashley Hahn
Christopher Haines
Megan Halkins
Meghann Halwick
Christopher Hanninen
Ashley Hansler
Kerri Harwick
Julia Haskell

SOPHOMORES

Stephen Heaney
Adam Heimsoth
Nicole Hein
Joshua Helman
Michael Helt
Arlene Hernandez
Henry Hernandez
Jeniffer Hernandez

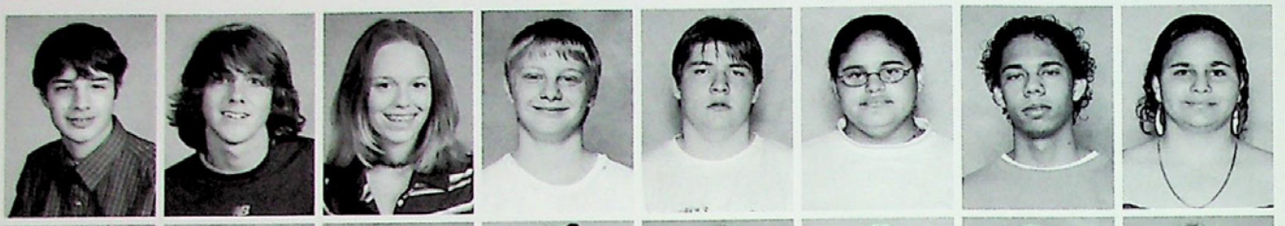

Jovan Hernandez
Luis Hernandez
Sasha Hernandez
Kristin Herrera
Bethany Hertzog
Daniel Hidalgo
Michael Higgins
Christopher Hill

Robert Hill
Tiara Hilliard
Amanda Hillyerd
Jahnell Hines
Jamie Hinkley
Matthew Hinton
Michael Hitchings
Jenna Hoch

Dimitris Hoimes
Tyler Honsel
Emily Hooper
Calvin Horning
Jessie Horning
Arielle Howard
Krysten Howell
Jason Huber

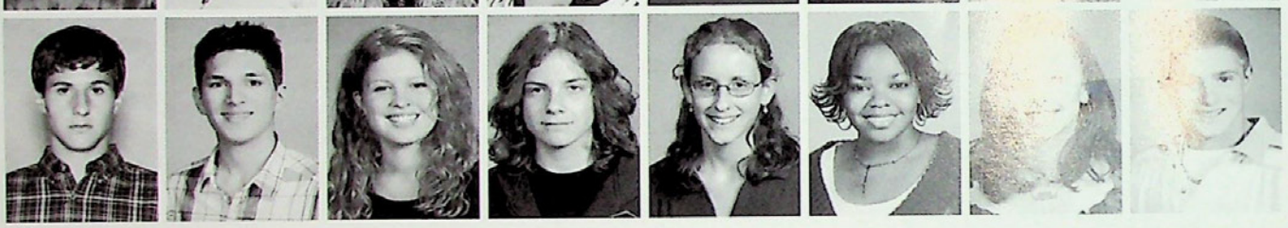

i'd give it an A

"It's the only class I got an A!"
[**allison keramas, IAGS III**]

"Science goes by the quickest, and I normally get to leave early because of baseball."
[**steve petrock, biology**]

"There are way too many dates to remember, and I always get the really old boring teachers."
[**jessica gerena, american history 10**]

"I hate doing grammar, and all the dang rules!"
[**larry kolasensky, english 10**]

i'd give it an F

SOPHOMORES

Courtney Hyndman
Joseph Iasiuolo
Jessi Illigasch
Keneisha Ithier
Windelyz Ithier
Eric Ivankevich
Whitney Jackson
Herik Jaramillo

Jackie Jimenez
Tesia Johansen
Gary Johnson
Jared Johnson
Kara Johnson
Courtney Kalamar
Kelsey Kalamar
Josh Kalmar

Rajani Kaur
Joanna Kavourias
Erik Kelechava
David Kemmerer
Ryan Kennedy
Matthew Kensecki
Michael Kerak, Jr.
Allison Keramas

Ashley Keramas
Mark Kessler
Patrick Kiefer
Cherrell King
Rory King
Lauren Kinney
Savvas Kiprizlis
Emily Koach

Lawrence Kolasensky
Brittani Kopecki
Peter Korpics
Kristina Koufalis
James Kovacs
Jennifer Kratzer
Nicole Kratzer
Janet Krauss

Adam Krebs
Timothy Lacey
Alexandria Lafci
William Lalande
Ryan Lally
Jillian Lang
Trevor Lang
Anthony Lasko

Robert Latham
Kathleen Latorre
Aimee Laubach
Joshua Laubach
Sebastiaan Leendertz
Justin Leguillou
Sarah Leicht
Tracy Lentz

Brittany Leon
Melissa Lettich
Fei Lin
Qun Lin
Yan Lin
Dayana Llopiz
Zachary Logue
Zachery Lombardi

Leaving Your Mark . . . .

ethan schwarzbach

[alix mcgeehan]

Coat collecting isn't a common family activity. But, beyond the average game nights and reunions, the Schwarzbach family has been collecting for needy children for the past three years. They coll[illegible] winter coats, hats, and gloves for youth attending local elementary sch[illegible] the Bethlehem Area School District. This idea was put into action in 2[illegible] by Ethan's 2004 alumnus and Cornell University freshman Caleb Schw[illegible] the torch has been passed to his younger brother, sophomor[illegible] says, "I get a lot of joy in helping out the kids who don't have the winter clothes they need to stay warm." The brothers, along with their younger sister, gather the coats throughout the year and store them until the fall. Once the winter chill sets in, the schools call the family to ask for donations. Through the experience, Ethan has demonstrated a strong commitment to the community and has come to know the gratification of an on-going service project.

Steven Loncaric
Tyler Long
James Lopez
Katrina Lorah
Simon Lourenco
Chelsea Ludwick
Keisha Luque
Joseph Luther

Kirstin MacHain
Allyson MacKavage
Brandon Magditch
Tara Magee
Rosalia Marcano
Lauren Marina
Edwin Marrero
Yasmin Martinez

Jeremy Martus
Mardesse Matos
Christopher Matthews
Sara Mattina
Jocelyn Matyus
Shyneica Maxfield
Noah Mayer
Michael Mayers

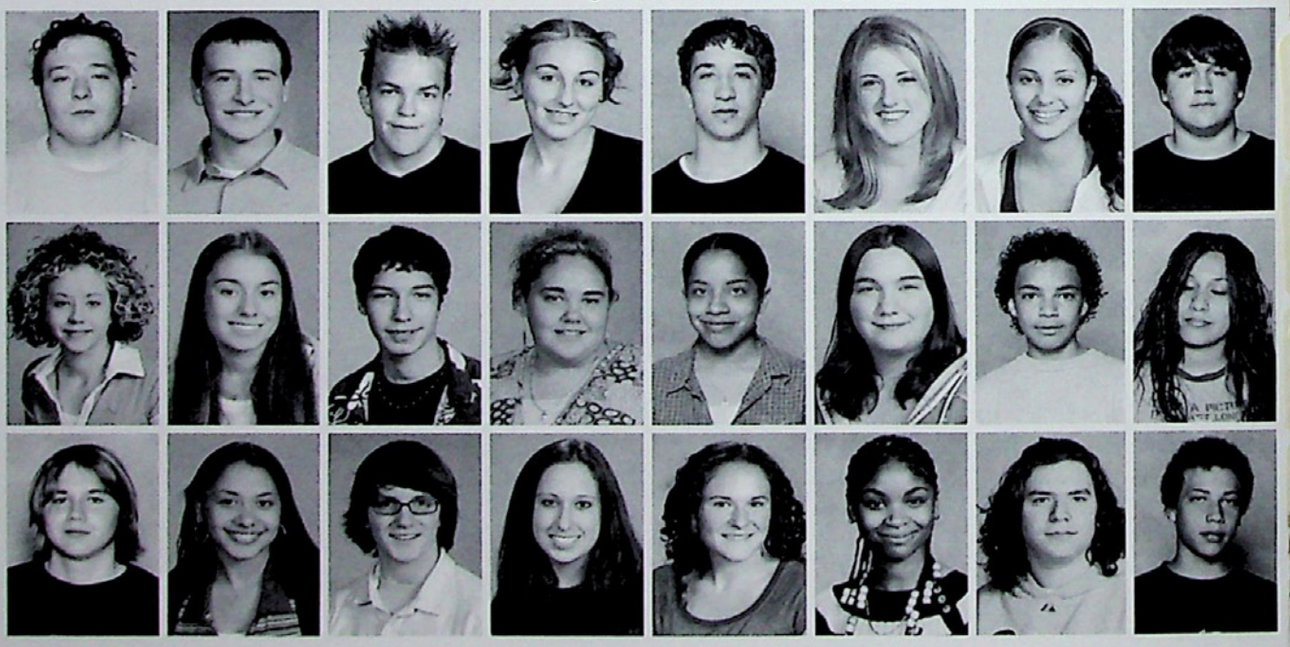

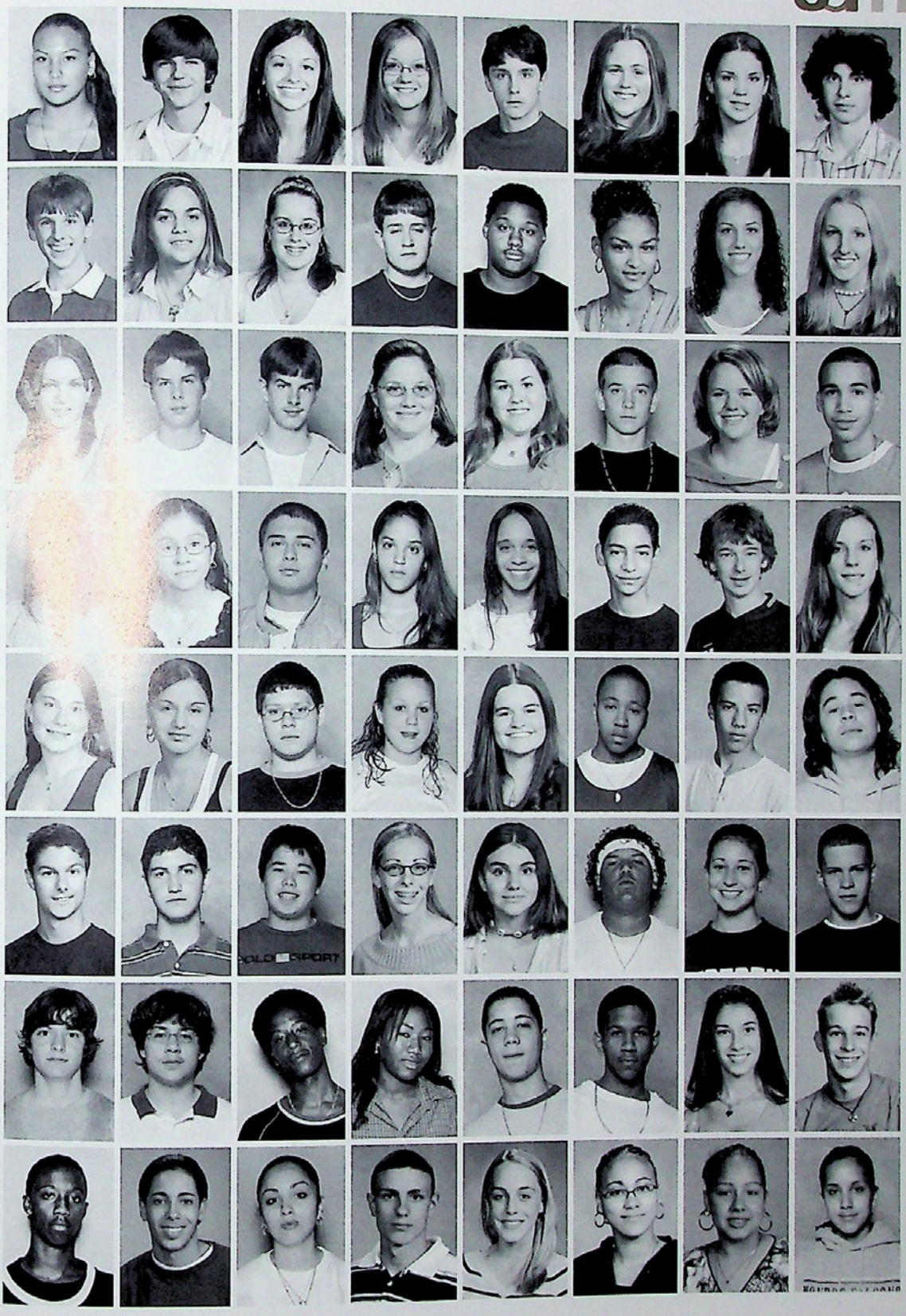

Marisol Mayorga
Gerard McCafferty
Alyssa McCarter
Maryann McConnell
Andrew McFadden
Jaime McGavin
Brynn McGonigle
Robert McLaughlin

James McManus
Ana Medina
Nicole Meixell
Robert Meixell
Jose Melendez
Mystique Mendoza
Heather Merkler
Kristen Michaylira

Alissa Miller
Brian Miller
Christopher Miller
Julia Miller
Kristen Miller
Kyle Miller
Brittany Milmine
Osmal Misiak

Rosa Montalvo
Rosa Montero
William Montti, Jr.
Jessica Morales
Laura Morales
Miguel Morales
Timothy Morgan
Shannon Moritz

Kelsey Morrison
Stephanie Morrow
Travis Mosella
Ashley Moser
Erica Moses
Lanier Moses
Bryson Mullin
Rafael Munoz

Michael Murphy
Ali Nabavian
London-Yuki Nagai
Erin Nagy
Elizabeth Nastasee
Carlos Nazario
Courtney Nechita
Nestor Negron

Lee Nelson, Jr.
Paul Nguyen
David Nieves
Hellen Nisbet
Edwin Nistal
Argenis Nolasco
Emily Novak
Patrick Novak

Desmond Ogilvie
Juan Olavarria
Keiry Olavarria
Raymond Olivo
Ashley Olson
Jessica Ortiz
Lennet Ortiz
Michelle Ortiz

2007 [Class Officers]

PRESIDENT
[dan dupuis]

VICE PRESIDENT
[andrew barr]

SECRETARY
[ethan stevenson]

TREASURER
[yuki nagai]

"We are a very diverse class but we all come together like a family."

[andrew barr]

[adi joseph]

The comfort level has set in. Sophomore year in a big high school is a year of accepting, understanding, and establishing yourself. It is a year of finding comfort in your surroundings and establishing your role in the community. The Class of 2007 has experienced this, working together well and finding Liberty to be a welcoming place, says class advisor Kristin Spang. Spang believes that her group of sophomores is in store for "great things and high expectations." They are a group of bright minds, outstanding athletes, and unique individuals that all get along amidst their different talents and interests. Andrew Barr, first in the class and its Vice President, eloquently stated, "I think our class has a real sense of unity...there's not a real sense of division because everyone kind of blends together." Spang spoke about the dedication the group put into the Spirit Week festivities, as well as the Tsunami Relief Fundraiser, which the officers organized themselves. The sophomore class is done getting their feet wet and is starting to lead their tight-knit community toward a successful and memorable high school career.

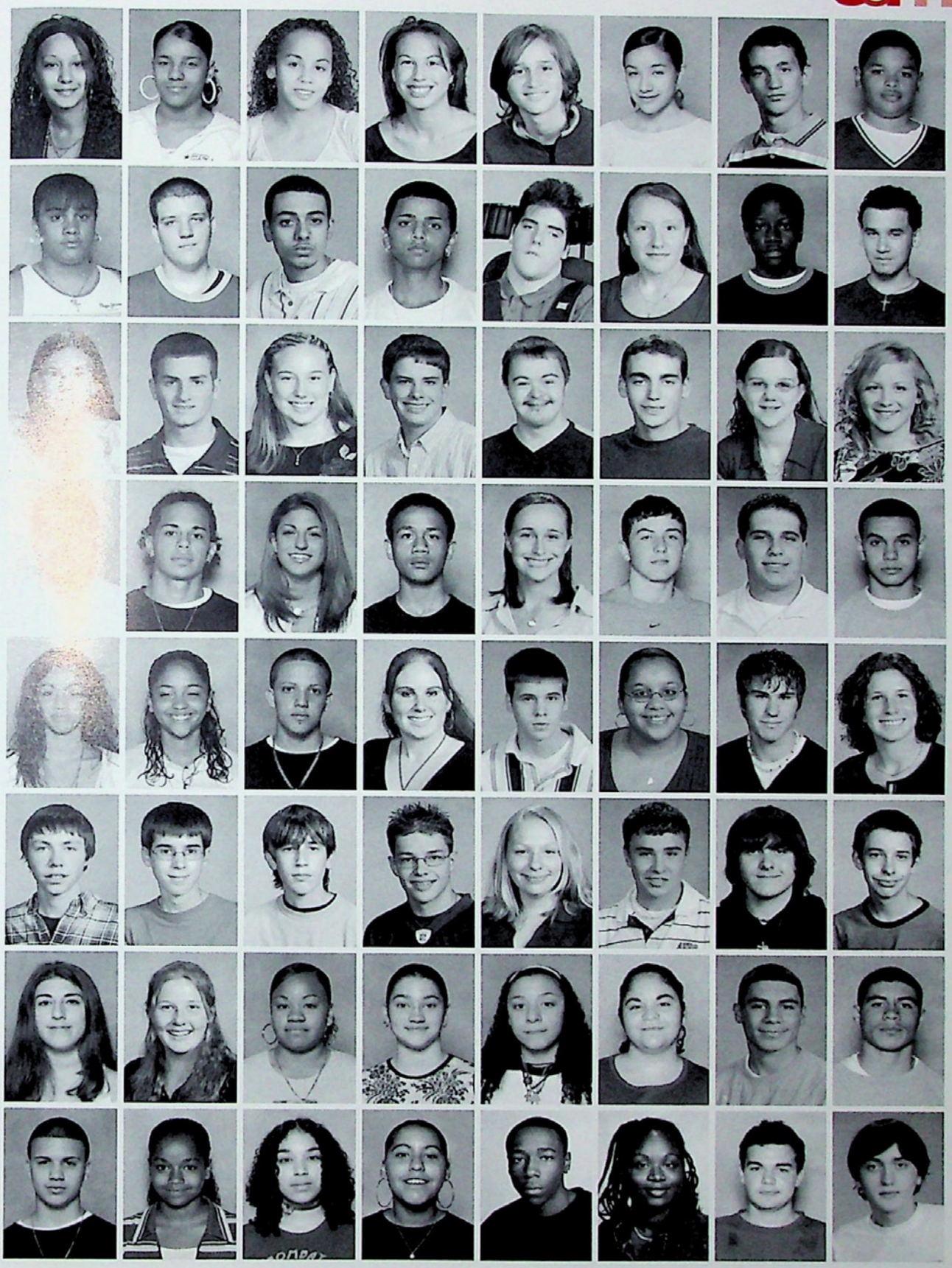

Natasha Ortiz
Sheyla Ortiz
Tashiana Ortiz
Trisha Ortiz
Jose Pagan
Yahaira Pagan
Christopher Painton
Jovanny Paredes

Luiselys Parra
Andrew Pastelyak
Steven Pastor
Danali Patterson
Russell Pearson
Brittany Peck
Jonathan Perez
Miguel Perez

Vanessa Perez
Daniel Persa
Jessica Peters
Stephen Petrock
Brian Picone
Harry Pietrouchie
Michelle Pingyar
Ashley Pinter

Felix Pinto
Jonathan Pinto
Kayla Pitsilos
Lee Poole-Smith
Cassandra Powell
Richard Prosser
Alexander Queen
Luigi Ramelah

Jasselene Ramirez
Jynei Ramirez-Polek
Alexis Ramos
Rachel Reaser
Brian Rebimbas
Crystal Reddick
John Reese
Kellie Reese

Scott Rega
Jason Rehm
Daniel Reiss
Nicholas Reppert
Rachel Reppert
Mason Repsher
Jeremiah Reuber
Joseph Reynolds

Samantha Richie
Jessica Ritter
Destiny Rivera
Glorianny Rivera
Kristy Rivera
Krizia Rivera
Oscar Rivera
Oscar Rivera, Jr.

Robert Rivera
Sara Rivera
Sharimar Rivera
Raquel Robbins
Jerel Robinson
Shaquasia Robinson
Douglas Rocklyn
Nicholas Rockwell

SOPHOMORES

Arnaldo Rodriguez
Derek Rodriguez
Elvis Rodriguez
Emily Rodriguez
Esmeralda Rodriguez
Jorge Rodriguez
Joshua Rodriguez
Lisandra Rodriguez

Yashira Rodriguez
Yuanie Rodriguez
Katherine Roehrenbeck
Sean Rogers
Alexander Rohoman
Kristal Rojas
Michael Rojas
Matthew Rola

Hector Roman
Jocelyn Roque
Reniel Rosa
Andrea Rosado
Germain Rosado
Joan Rosado
Jose Rosado
Juan Rosado

Saisha Rosado
George Rosario
Gerald Royer
Dennis Ruiz, Jr.
Elides Ruiz
Heather Ruth
Janitza Sabater
Rachel Sabella

Bram Sakdiponephong
Gina Salabsky
Kyle Salabsky
Allison Sampson
Ferdinand Sanchez
Frances Sanchez
Shauntay Sanchez
Raymond Santiago

Stephanie Santiago
Kelly Santo
Mary Sarkis
Jessica Sarley
Timothy Sawruk
Brian Schachter
John Schaffer
Michael Schantz

Leigh Schlener
Matthew Schumacher
Ethan Schwarzbach
Danielle Scott
Natalie Scott
Carly Sedlock
Leah Seebald
Michael Sefranek

Lindsay Selpa
Robert Semmel
Kayla Sennetti
Jared Sergent
Marykathleen Serratelli
Lindsey Sestak
Carol Shade
Samuel Shaw

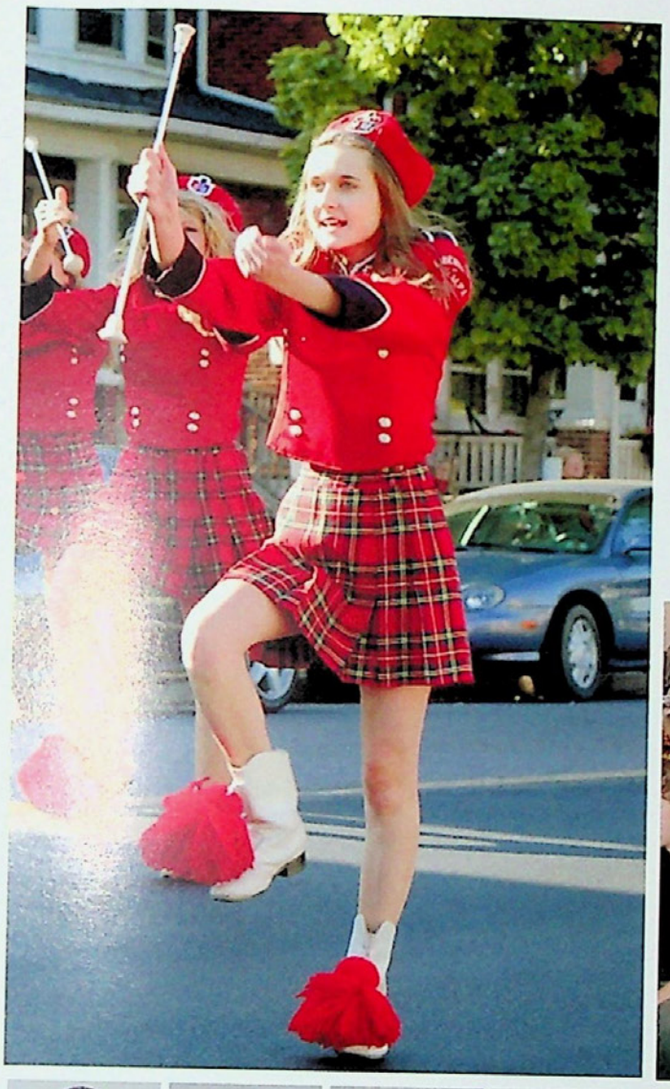

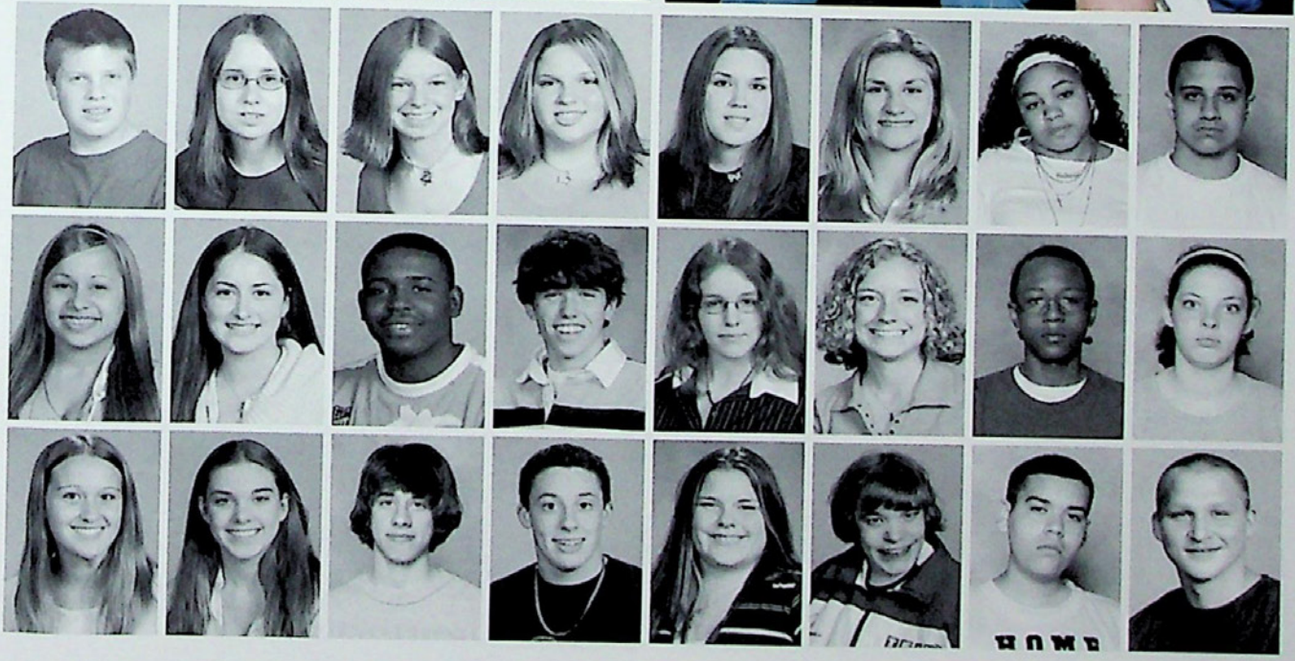

Devan Sheely
Heather Shemanski
Rochelle Shipman
Savannah Shively
Sharanda Shook
Lindsay Shutta
Andreina Sierra
Jose Silva

Solange Silva
Brittany Sims
Pedro Sirett
Connor Skutches
Alexandria Smith
Anna Smith
Jordan Smith
Melinda Smith

Samantha Smith
Nicole Smolen
Russell Snow
Craig Snyder
Katlyn Snyder
Dedra Sobol
Julio Sobrado
David Sorrentino

SOPHOMORES

Jessica Sorrentino
Emilitza Sostre
Joel Sostre
Angel Soto
Joel Soto
Luis Soto
Chelsey Spadt
Krystal Spinella

Allyssa Staboleski
Erin Stahley
James Stech
Jared Steele
Benjamin Steinberg
Kevin Stemple
Hannah Stenger
Joshua Stettler

Rachel Stevens
Ethan Stevenson
Donald Stimeare
Nikia Stith
Andrew Stocker
Caitlinn Stoltz
Hunter Stom
Andrew Stone

Vanessa Stryker
Sean Swain
Tomas Swirsding
Christopher Tallarico
Catherine Tappert
Andy Tavarez
Jermaine Teague
John Timar III

Joseph Torok
Abresha Torres
Afortunado Torres III
Cynthia Torres
Diana Torres
Jonathan Torres
Joshua Torres
Roberto Torres

Robin Torres
Theresa Torres
Steven Tucker
Gregory Turcotte
Angela Urbano
Michelle Vanwhy
Michelle Varney
Jamie Vasko

Brittany Vazquez
Charity Veanus
Alyeris Vega
Freddie Vega
Melmarie Vega
Tieanna Vega
Cesar Velasquez, Jr.
Giovanna Velazquez

Jonathan Velez
Nicole Veltri
Naticole Ventura
Karina Vidaurre
Jeremy Viruet
Gregory Vogler
Julie Wagner
Kelsey Wallace

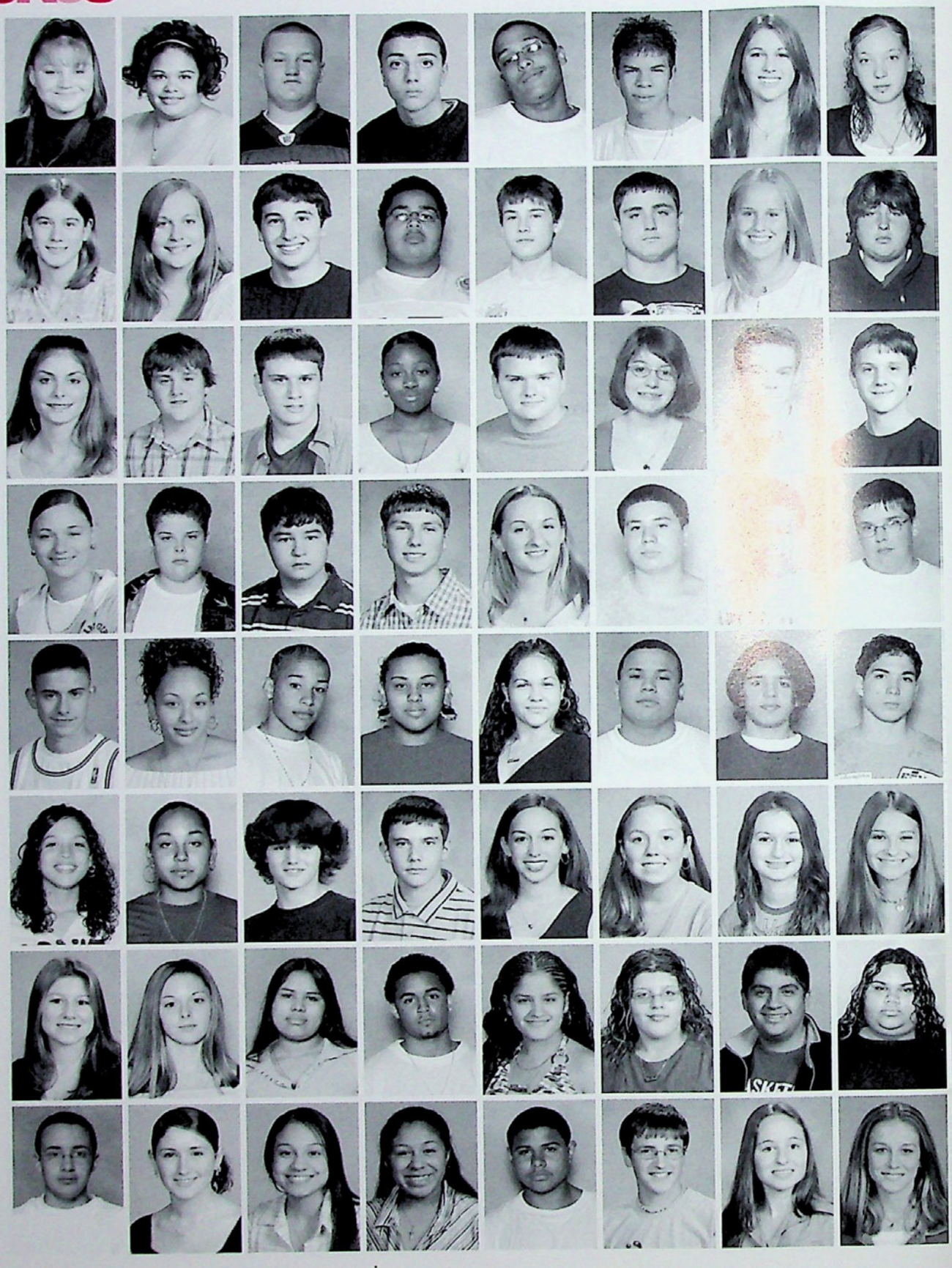

SOPHOMORES

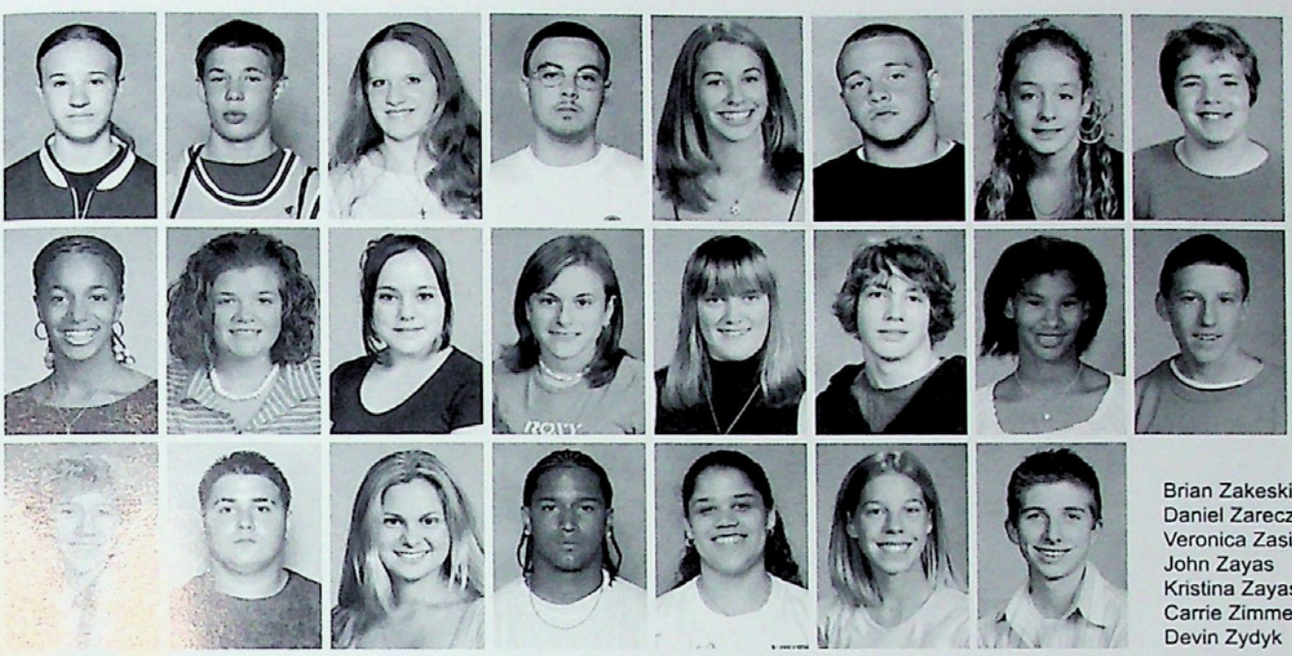

Michelle Walterick
Walter Watson
Hannah Watts
Jason Weida
Gillian Weiner
Keith Wellington
Brittany Werner
Pamela Whildin

Shannon White
Rachel Wieller
Maria Williams
Chelsea Williamson
Lori Wonderly
David Woodley
Cia Wright
Christopher Yuhas

Brian Zakeski
Daniel Zareczky
Veronica Zasik
John Zayas
Kristina Zayas
Carrie Zimmerman
Devin Zydyk

HULA THROUGH THE HALLS
Despite the cold on Hawaiian Day, sophomore Kendal Butler and freshman Nikki Villani defy the weather and dress as the Hawaiians do, complete with tank tops, leis, and grass skirts. "That was one of my favorite days in spirit week," Kendal mentioned, "and it's always fun to just dress crazy." Photo [alex hoffman]

FLASHBACK TO THE PAST
"A lot of people asked if it was real," laughed sophomore Ray Olivo. The 'fro he sported on 70's and 80's day caused somewhat of a commotion around campus. "People kept giving me weird looks in the hall," he added. Photo [alex hoffman]

[NOT PICTURED]

Harold Abraham Jr.
Tiffany Arcelay
Michael R. Block
Dennie J. Brizan
Jesus E. Burgos
Kristian Camacho
Melitza Candelario
Benjamin Caneda
Rayesha A. Cannon
Salvatore Cardamuro
Kelsey S. Carthy
Danellys Concepcion
Joshual Cruz
Daery Delacruz
Ronald L. Diaz
Ashley A. Dimmich
Brian Freeman
Steven L. Garcia
Daniel Gonzales
Yennileidy Gonzalez
Rebecca Greager
Travis R. Gruzdis
Javier Guardado
Amber J. Hackman
Shawna Hemmerly
Jeffrey Hyndman II
Abraham Jun
Joseph F. Kish Jr.
Nilmalee Laboy
Tyler Langkamer
Keontrae Lawrence
Jason B. Mantell
Christina Marinho
Nicholas Martin
Antonio L. Medina
Casandra Medina
Jared Mimlitsch
Mireilie Minguela
Frankie Molina
Jessica Morales
Emanuely Navarro
Lauren Nellinger
Robert E. Nielson
Carlos E. Ortiz
Diamond C. Overby
Justin Peters
Michael Ramirez
Benjamin W. Reiss
David Rios
Ashley I. Rivera
Jennifer Rivera
Robert Rivera
Ryan Rodgers
Edgar Rodriguez
Joel A. Rodriguez
Timothy Rollins
Eviana I. Rosa
Andrea L. Rosado
Juan C. Rosado
Luke J. Santana
Ashley N. Stults
Ryan A. Torcivia
Raul J. Torres
Raven M. Veanus
Mileslie Vega
Nellyssa Velez
Crystal Williams
Nicholas Young

FRESHMEN

Carolina Abreu
Sophia Abud
Albert Acosta
Nicole Adams
Vanessa Adams
Lauren Adelsberger
Jiovani Adorno
John Adorno

Li Alapai
Vanessa Alba
Brendon Albert
Erin Albertson
Travis Albright
Jayshales Alejandro
Valerie Alexander
Alexandria Allen

Marco Allen
Carlos Alvarado
Jordan Amann
Matthew Ammon
Madeline Amparo
Melissa Andreas
Darren Ankrom
Philip Antonis

Jennifer Arroyo
Gina Ascencio
Veronica Aucone
Tasheena Avila
Christopher Ayala
Rubens Baptiste
Shawn Barbosa
Brian Barnes

Shanna Barreto
Amber Bartek
Jessie Barth
Julia Barwick
Monica Bates
David Bauer
Michael Baumann
Christian Belfort

Tiffany Belfort
Chelsea Bender
Erik Bennett
Kaitlyne Bennett
Michelle Bernhart
Paula Berrios
Asianea Bibb
Lauren Billowitch

Ryan Bitler
Allison Blaufarb
Gregory Blocki
Rachel Bochner
Michael Bogdanski
Victoria Bohning
Keishla Bolling
Basilio Bonilla, Jr.

Lydia Bonilla
Zachary Borghi
Daniel Bossert
Michael Bothwell
Amantha Bowen
Jaimie Boyd
Laurence Bradford
Naaman Brandt

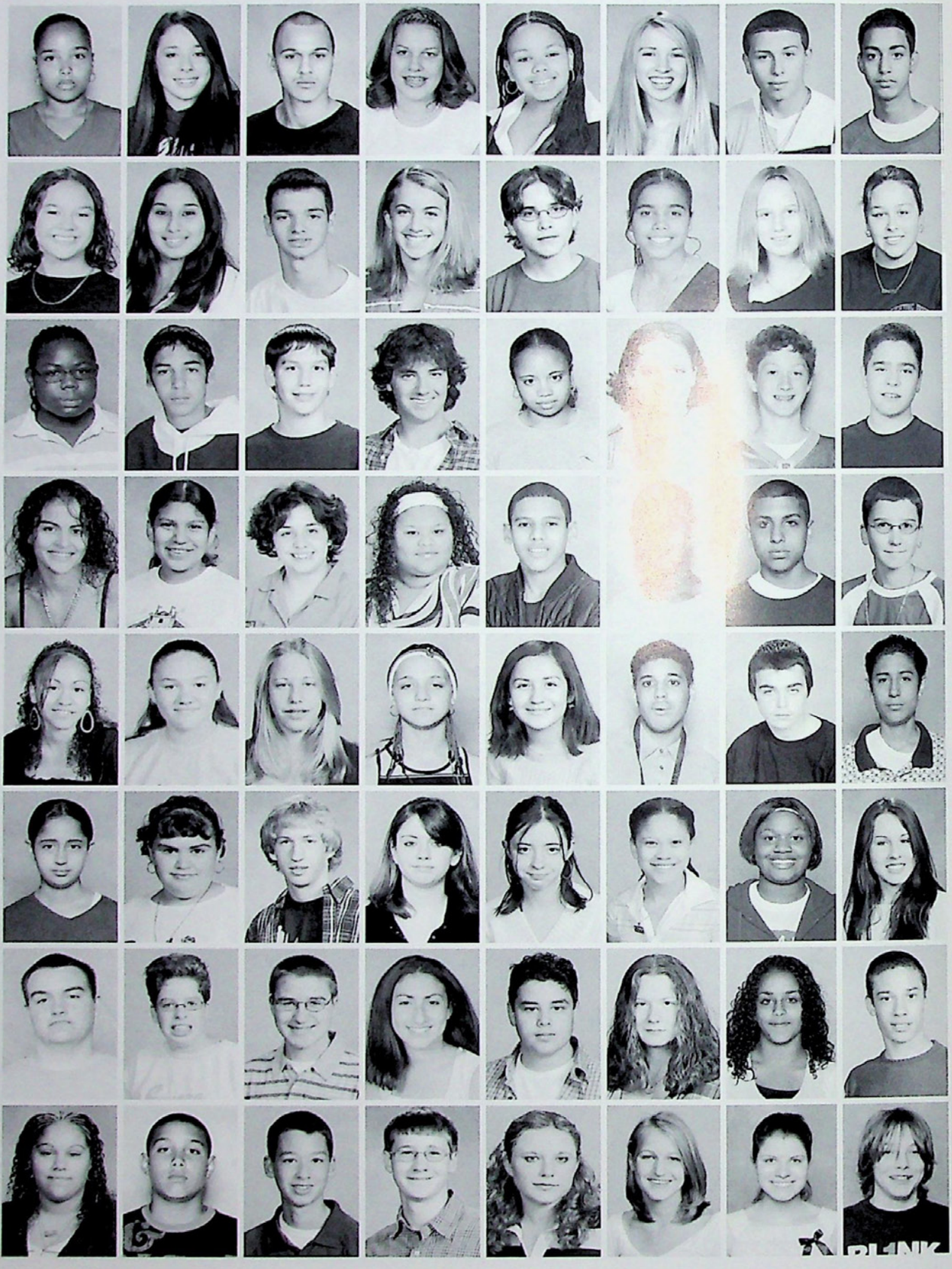

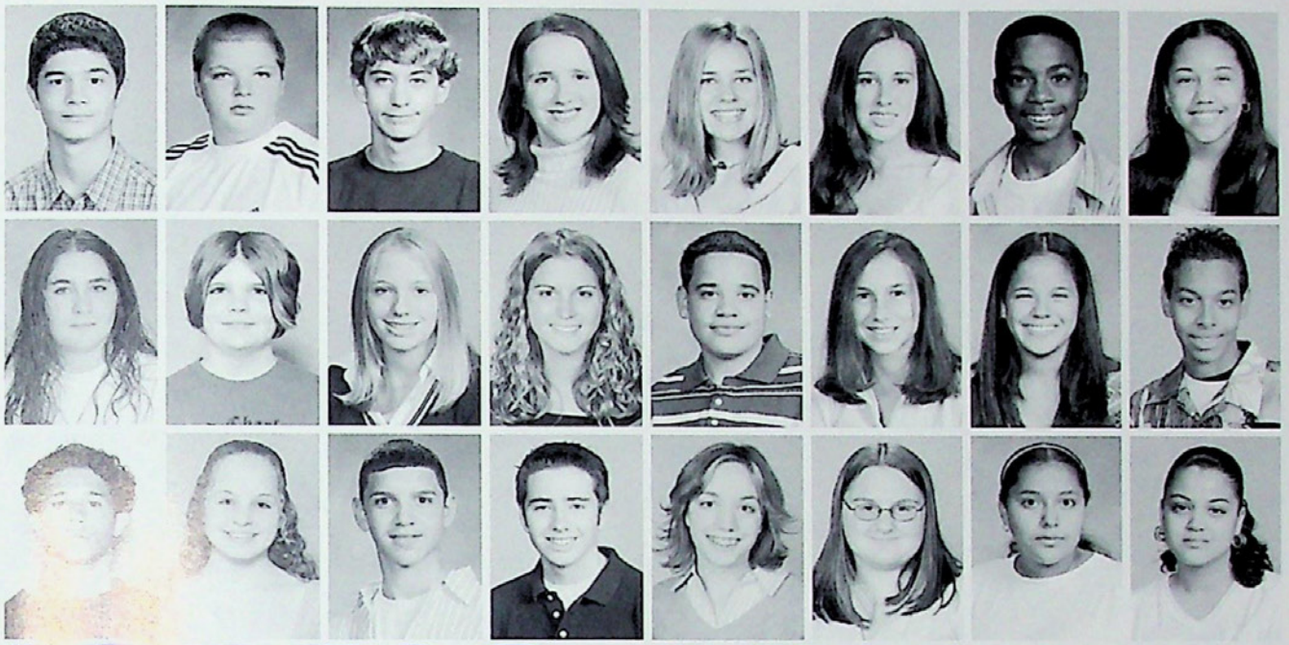

Zachary Breiner
Travis Brennan
Robert Breslin
Corinne Brockel
Magdalena Brones
Kali Brong
Terrence Brooks
Giselle Brown

Samantha Brown
Kristen Brunell
Kaci Brunnabend
Laura Brunner
Edwin Burgos, Jr.
Lauren Burlew
Natalie Cabrera
Joshua Caldero

Jorge Calderon
Amanda Caldwell
Sergio Camacho
Colin Campbell
Jacqueline Campbell
Sara Campbell
Anielka Campos
Keishla Cancel

leaving your mark . . . .

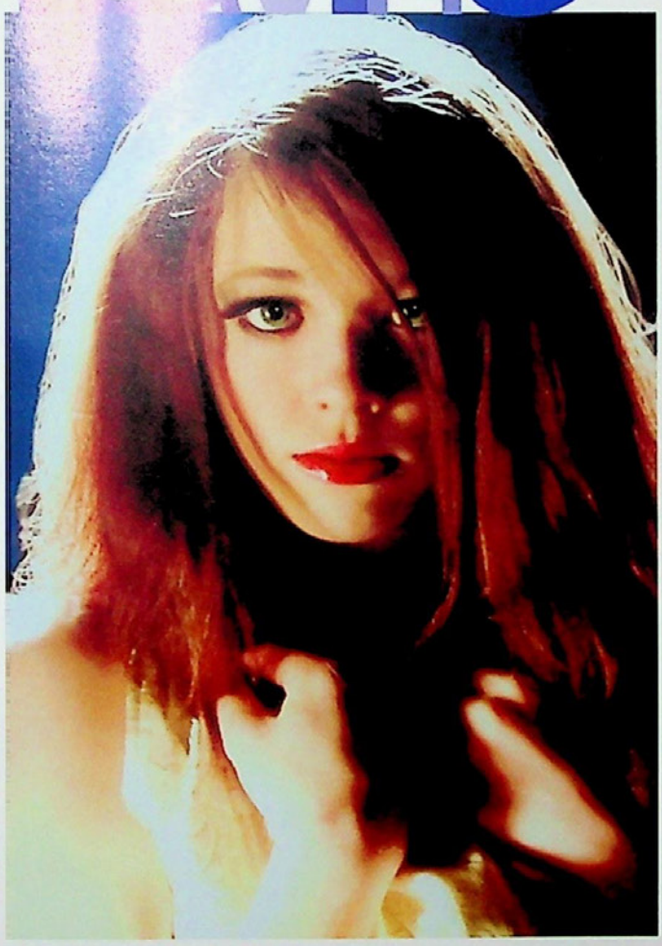

jessica turzanski

[alix mcgeehan]

Just 4 months ago in December of 2004, freshman Jessica Turzanski was invited for a chance at something many girls dream of — the chance to be a model. "I wasn't expecting it," she protested. Jessica has had head shots taken for advertisements for her dance school in Bethlehem, Miss Linda's. She has been dancing hip hop there since the age of three, now in her 12th year. "It's really fun to get all dressed up and have makeup on, then to see the pictures when they are done," Jessica said. Ultimately, her dream is to become a Victoria's Secret model like Tyra Banks, but for now she is satisfied with the dance school. She had no reservations about the gig, but her mom is still a little wary. "My mom gets freaked out sometimes when she sees the pictures, because I look so much older," Jessica explained. Modelling has even now opened doors for her. The slim dancer has met her best friend through the experience, despite the fact her friend goes to Easton Catholic. Used for fliers and on bulletin boards for Miss Linda's, the shock of seeing her face on these ads still comes every time. "It's neat to see me somewhere. It's a feeling I can't even explain."

[Class Officers 2008]

PRESIDENT
[laurence bradford]

VICE PRESIDENT
[domenique villani]

SECRETARY
[sophia abud]

TREASURER
[aimee johnson]

"They were quiet. Actually, intimidated is probably a better word!"

[ms. michael]

[allyssa sirb]

Who can blame them for being intimidated? Entering a new school with over 2,700 students is not an easy thing to do. With the fears of getting lost, being picked on by the seniors, and getting acclamated in a whole new atmosphere, it's common for freshmen to feel overwhelmed their first week at Liberty. Freshmen advisors Ms. Michael and Mrs. Boozer agreed that this year was spent allowing the students to get to know one another and become familiar with life at Liberty. "The first year is always spent helping the kids get to know the ropes," Ms. Michael stated. Although it was their first year at Liberty, the freshmen class didn't hesitate to become active throughout the school. From going to Fuddrucker's after Spirit Week decorating to organizing a fundraiser where students could pay to wear NFL hats, the freshmen had no trouble making their presence known while making memories at the same time.

Freddie Caneda
Christopher Cann
Sylvia Cano
Brieana Capetillo
Anthony Cappellano
Matthew Carlos
Xavier Carrasquillo
John Carrion

Mariangeli Cartagena
Andrew Cass
Michael Castillo
Randy Castillo
Dominic Celestina
Michael Cerruti
Divya Chalikonda
Rakesh Chauhan

Edgar Chavez
Leverne Cherry
Dilesh Chudasama
Nicole Churilla
Nicole Clark
Daniel Class, Jr.
Rasheida Collins
Ana Colon

Andrea Colon
Juan Colon
Juliana Colon
Susana Colon-Matias
Stephen Cooper
Angel Cordero
Agna Cortazar
Gisselle Cortes

Jasmine Cortes
Steven Coston
Carmelo Couvertier
Carlos Crespo
Ivan Cruz
Jordan Cruz
Jose Cruz
Juan Cruz

Matthew Cruz
Joseph Culver
Robyn Cundall
Bridget Cunningham
John Cunningham
Jennifer Curcio
Nicholas D'Angelo
Matthew Dagnall

Annabelle Dally
Jonnie Damato
Josafat Dandrade
Nijairi Dandrade
Christopher Danyluk
Kaitlyn Darcy
Estefania David
William Davies

Chayanne De Jesus
Julio De La Rosa
Veronica Deangelo
Alyssa Decesare
Brianna Dejesus
Gerardo Dejesus
Ashley Deleon
Anthony Delgrosso

FRESHMEN

Brittany Dellatore
Christopher Demas, Jr.
Casey Derringer
Mark Detsch
Timothy Dewire
Luis Diaz
Lysbel Diaz
Janira Dilan

Kelsey Dilendik
Andrew Diprinzio
Lance Dolci
Benjamin Doll
Michael Domitrovits
Caitlin Donnelly
Dylan Dougherty
Jacquelyn Dunne

Brittney Dunnigan
Jonathan Duprey
Keenan Easen
Ashley Easterday
Jessica Echavarria
Jade Eggleston
Rebecca Elliott
Marc Elmore

Nichole Elmore
Austin Emmons
Lea Erceg
Alexis Evans
Matthew Fair
Ashley Farrell
Amanda Feliciano
Kayla Fenner

Felicia Fenstermaker
Yahaira Ferrufino
Jose Figueroa
Josue Figueroa
Jacob Filaseta
Lea Fillman
Jermaine Fingal
Kyle Fistner

Lauren Fliszar
Brittney Flores-Harper
Randolph Flowers
Meghan Fluck
Caitlin Fodor
Samantha Foehrkolb
Luke Foley
John Folk

Charlotte Follweiler
Johnathan Folsom
Naileen Fontanez
Stephanie Fontanez
Valentina Fontanez
Vanessa Fontanez
Shawn Forouraghi
Brenna Foust

Adam Frankenfield
Amberlee Frankenfield
Karen Franklin
Andrew Frantz
Charlene Frazier
Alexander Freeman
Briana Freeman
Julio Freytes

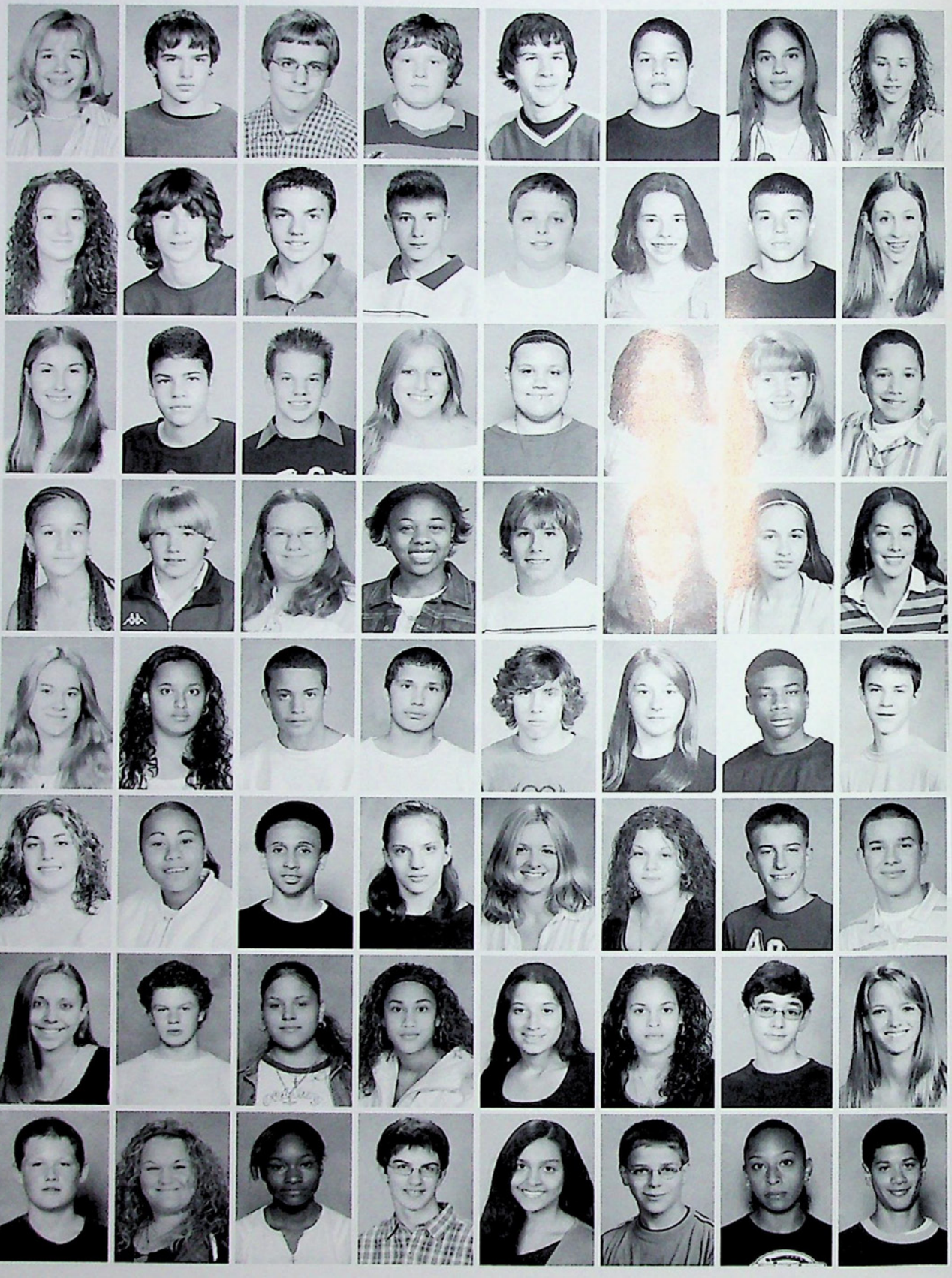

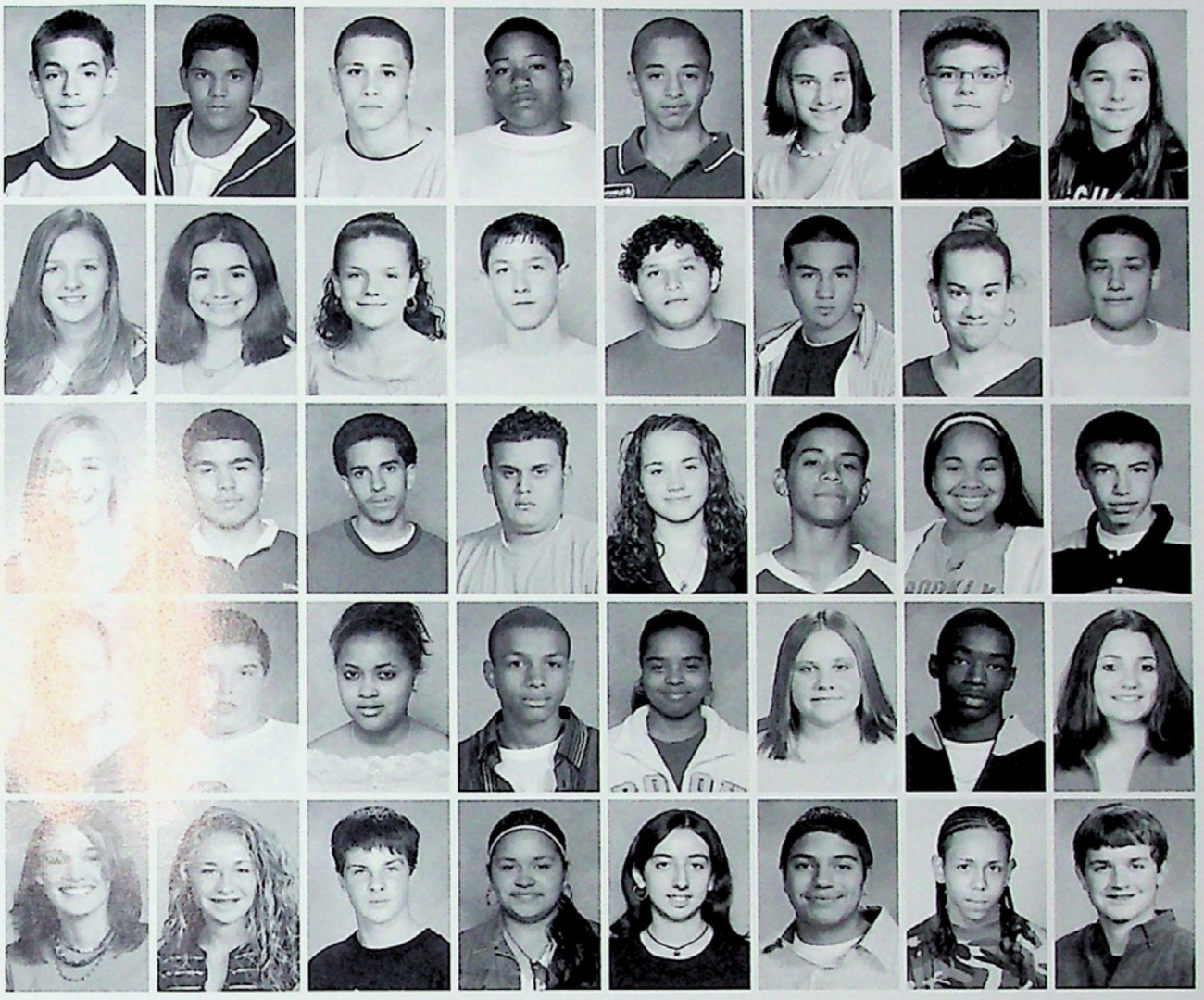

Jonathan Fuhrmann
Jonathan Galarza
Edwin Garcia
Osvaldo Garcia
Santiago Garcia
Emily Gasda
Christopher Geist
Mindy Geld

Elizabeth Genova
Maria Gentis
Cassandra George
Scott Giacalone
Angelo Gilces
Andy Girona
Amanda Glassmeyer
Hector Gleason

Erin Glenn
Anthony Gomez
Edilberto Gonzalez
Jose Gonzalez
Mia Gonzalez
Ruben Gonzalez
Sonia Gonzalez
Andrew Goodwin

Samantha Goya
Derek Graffis
Ashley Gray
Curtis Green
Wanda Gregorio
Angela Grimm
Steven Grizzle
Cecily Groenewold

Alexandra Groller
Chelsea Gross
Brian Grube
Emma Guerrero
Merve Gumuscibik
Johnathan Gutierrez
Ramon Gutierrez
Zachary Haas

HE SAID VS SHE SAID

HE SAID		SHE SAID
pizza [thomas zettlemoyer]	favorite food	pizza [gabriel narnes]
ferrari [colin santoro]	dream car	bmw [denay kancor]
jennifer lopez [marco allen]	celebrity idol	paris hilton [michelle sorbo]
miami [miles salerni]	vacation spot	bahamas [maria gentis]

Freshmen

Dennis Haldaman, Jr.
Alexander Haller
Evan Hallman
Megan Hallowell
Sarah Hallowell
Brian Hansen
Jamieann Harka
Benjamin Haskins

Kadeem Haskins
Michael Haupt
Monica Heberling
Brandan Henning
Navanka Hepburn
Yenit Hernandez
Andrew Hero
Kayla Heyer

Eric Hidalgo
Leah Hines
William Hinton
Michael Hitcho
Ben Hoffert
Courtney Hoffert
Alexandria Hoffman
Dominique Holmes

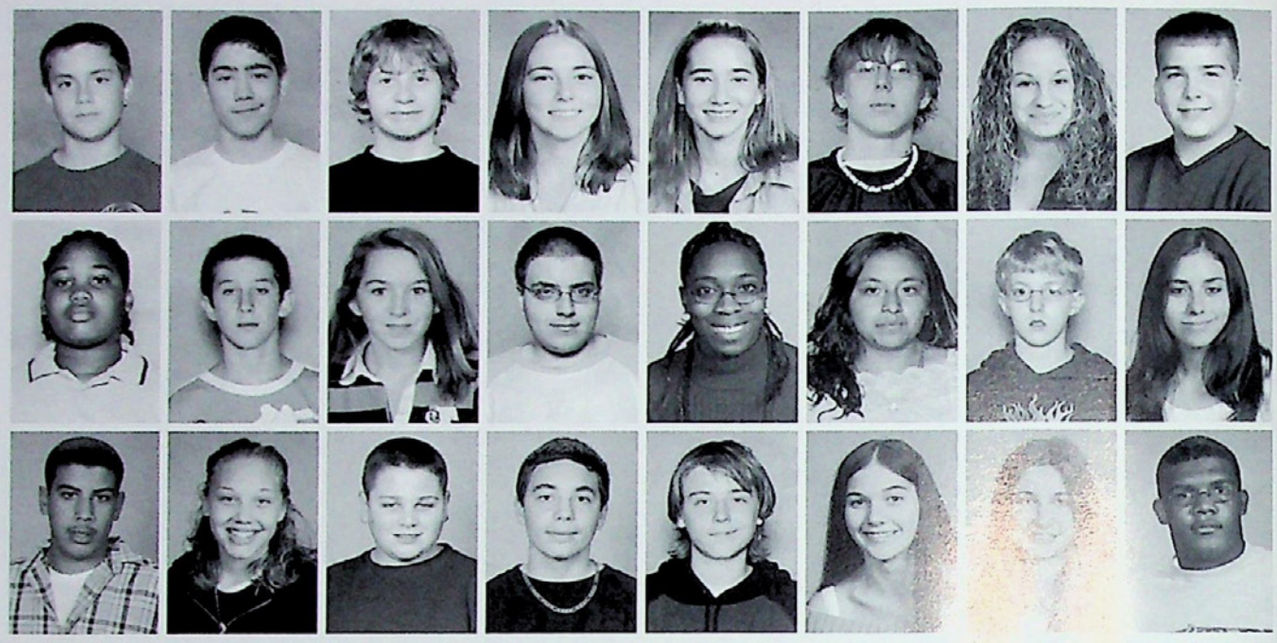

Leaving Your Mark . . .

christina watson

[alix mcgeehan]

Since the day we have stepped foot into Liberty, the 60 hour community service requirement has been drilled into heads; yet there are still some seniors who reach May without completing a single hour. But that will never be a problem for freshman Christina Watson. At 82.5 hours, she has gained the honor of having the most hours of the freshmen class. Christina volunteers at St. Lukes Hospital in the gift shop and one-day surgery throughout the summer and the school year. This ambitious freshman is planning to pursue a career as a pediatric nurse, and is reaching for at least 200 hours in order to qualify for a nursing scholarship in a few years. "It really makes me feel good, since I'm helping people," Christina explained. This is one guaranteed silver tassel at graduation in 2008.

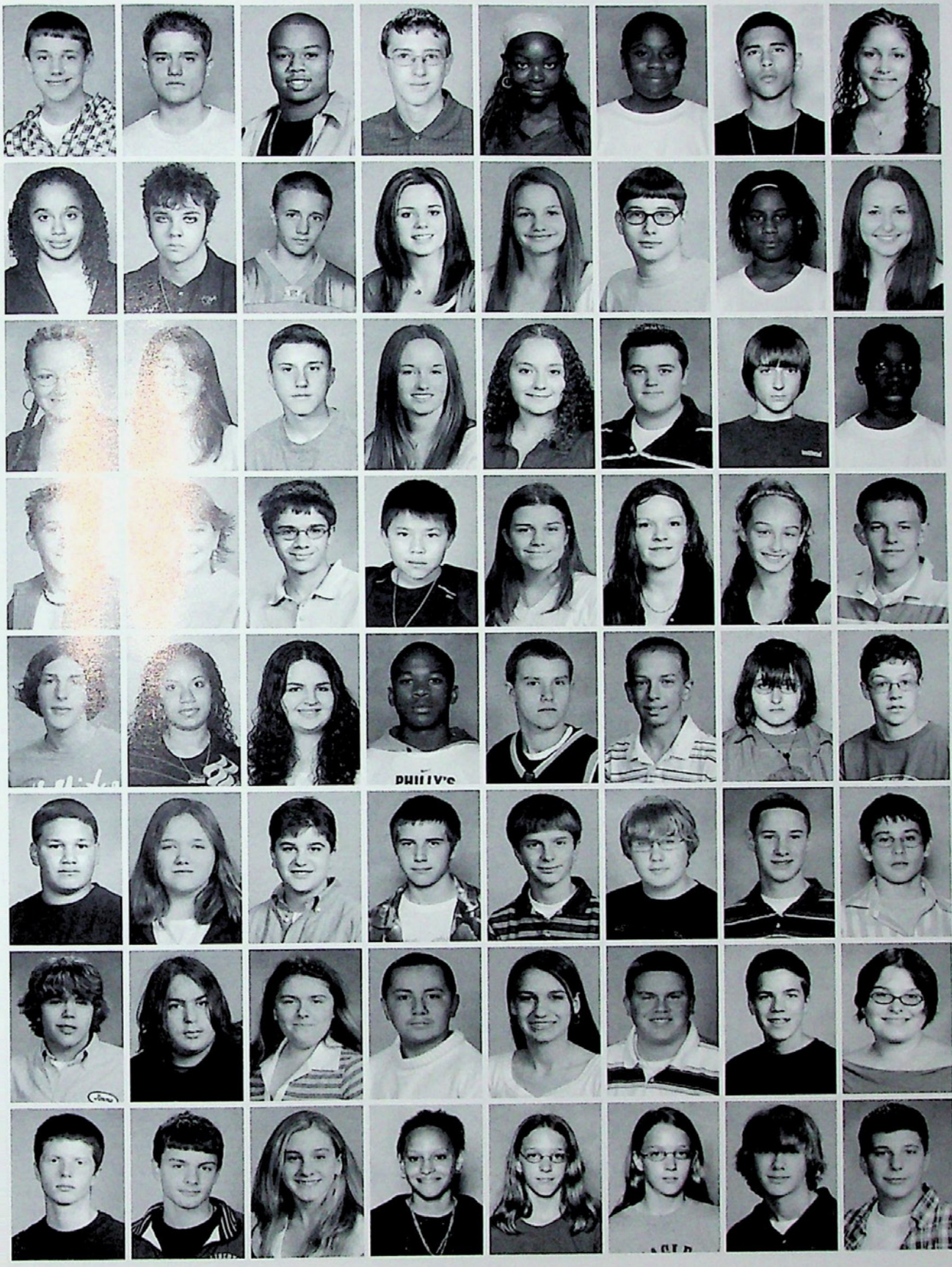

John Holzer
Scott Horvath
Aaron Howard
John Hrubenak
Sabrina Humbert
Tricia Hypolite
Jensem Irizarry
Lilianette Ithier

Lilliam Jacobo
Dwayne Jago, Jr.
Michael Jennings
Aimee Johnson
Christie Jones
Ralph Jones
Marly Joseph
Ariel Justice

Samantha Kadi
Kayleigh Kalamar
Michael Kametz
Patricia Kane
Denay Kantor
Ryan Kassis
Daniel Kaulius
Jonathan Kegler

Shane Kelly
Jennifer Kerchner
Christopher Kieszek
Brandon Kim
Tara Kinney
Samantha Kipp
Mikaila Kissel
Zachary Kisslinger

Justin Knappenberger
Anisha Knight
Jordan Knisley
Charles Knowles
Ricky Koch
Evan Kocon
Sofia Kohler
Carl Kolepp

Zachary Kondravy
Caitlin Koons
Demitri Koutsoumbis
Theodore Kovach III
Neil Kovaleski
Matthew Kowalski
Kevin Kralik
Benjamin Kramm

James Krasley
Randall Kresh
Kristi Kucsan
Earl Kunsman Iv
Nicole Kyriakopoulos
Kyle Labarge
Peter Labiak
Ashley Lance

John Lang
Jacob Lare
Michelle Lasko
Zoribeth Latimer
Jordan Laubach
Rebecca Laubach
Gregory Laudenslager
Robert Lauer

Freshmen

Gehret Laughery
Mary Lawrence
Davis Ledgure
Jasmine Leguillou
Elizabeth Lewis
Mariah Lewis
Rachel Liberto
Kevin Lindsay

Michael Lindsay
Alaina Loguidice
Jeffrey Long
Samantha Long
Alexander Lopez
Carlos Lopez
Christian Lopez
Danny Lopez

Dary Lopez
Jan Lopez
Joel Lopez
Julio Lopez, Jr.
Hannah Louie
Kate Love
John Lule
Elcira Luque

Amber Lutzi
Colin Lynch
Kasey Lynch
Michael Mabus, Jr.
Justin Mack
Danielle Maholland
Jocelyn Maldonado
Crystal Mangual

Tara Mantell
Courtney Maravilla
Douglas Marcincin
Lee Marcks
Ruby Marin
Jeysha Marrero
Katie Martin
Kellyann Martin

Crystal Martinez
Kelvin Martinez
Monica Martinez
Sally Martinez
Tanja Martinez
Benjamin Marzec
Paul Marzella
Anastasia Mason

Taylor Massey
Jacqueline Mathews
Thomas Mathews, Jr.
Natalie Matos
Kyle Maurer
Angel Maury
Elizabeth Mautz
Jasmine Maxwell

Jessica McCarthy
Kevin McCarthy
Kyle McCauley
Steven McConnell
Logan McCormick
Zachary McCornac
Jason McGavin
Michael McGivern

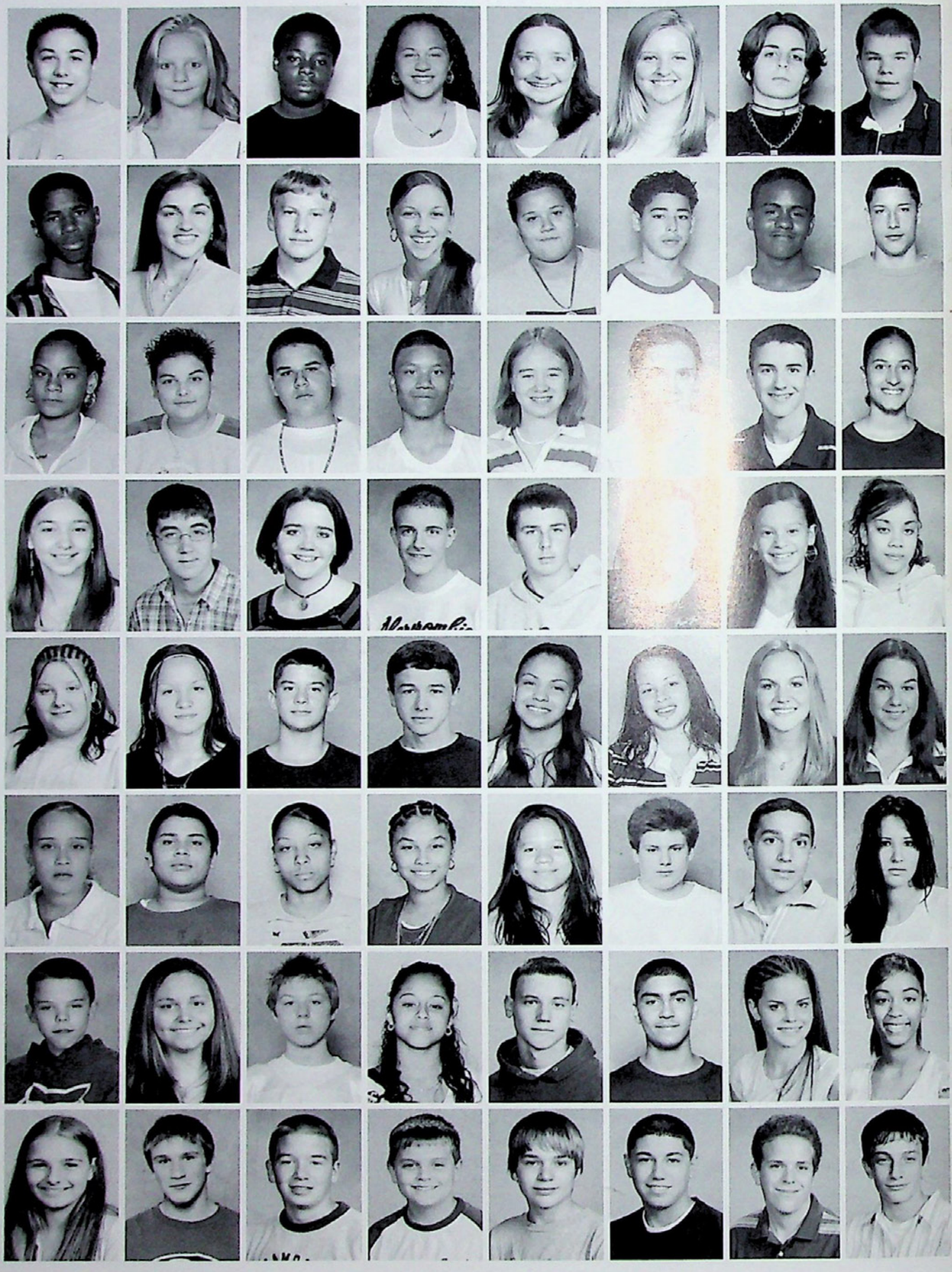

Leaving your Mark

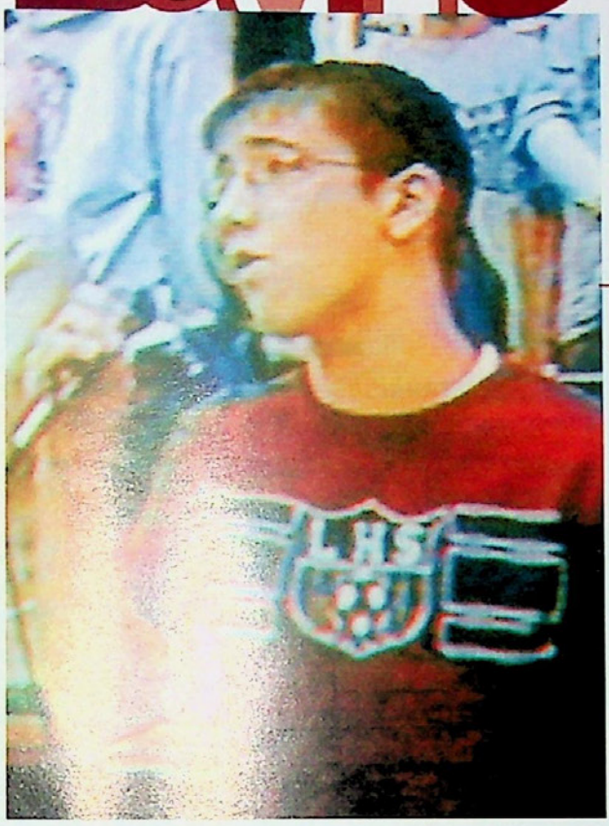

rocky sawyer

[alix mcgeehan]

At only 15 years old, freshman Rocky Sawyer has already performed as Oliver in *Oliver* at DeSales University, and has performed the national anthem on ESPN and at a Philadelphia Phillies baseball game; a pretty impressive list at any age. Recently, Rocky had the incredible honor of being the only Liberty student to be chosen for District Chorus. "It was a great experience being directed by someone who has had earned fame in a career through singing," he explained. The best part of performing, in Rocky's eyes, is the reaction from the audience, which can sometimes be surprising. "Once I forgot the words in the middle of a song, and I had to just stop," he said about his most embarrassing show. "I just apologized and started over. They still enjoyed my performance!"

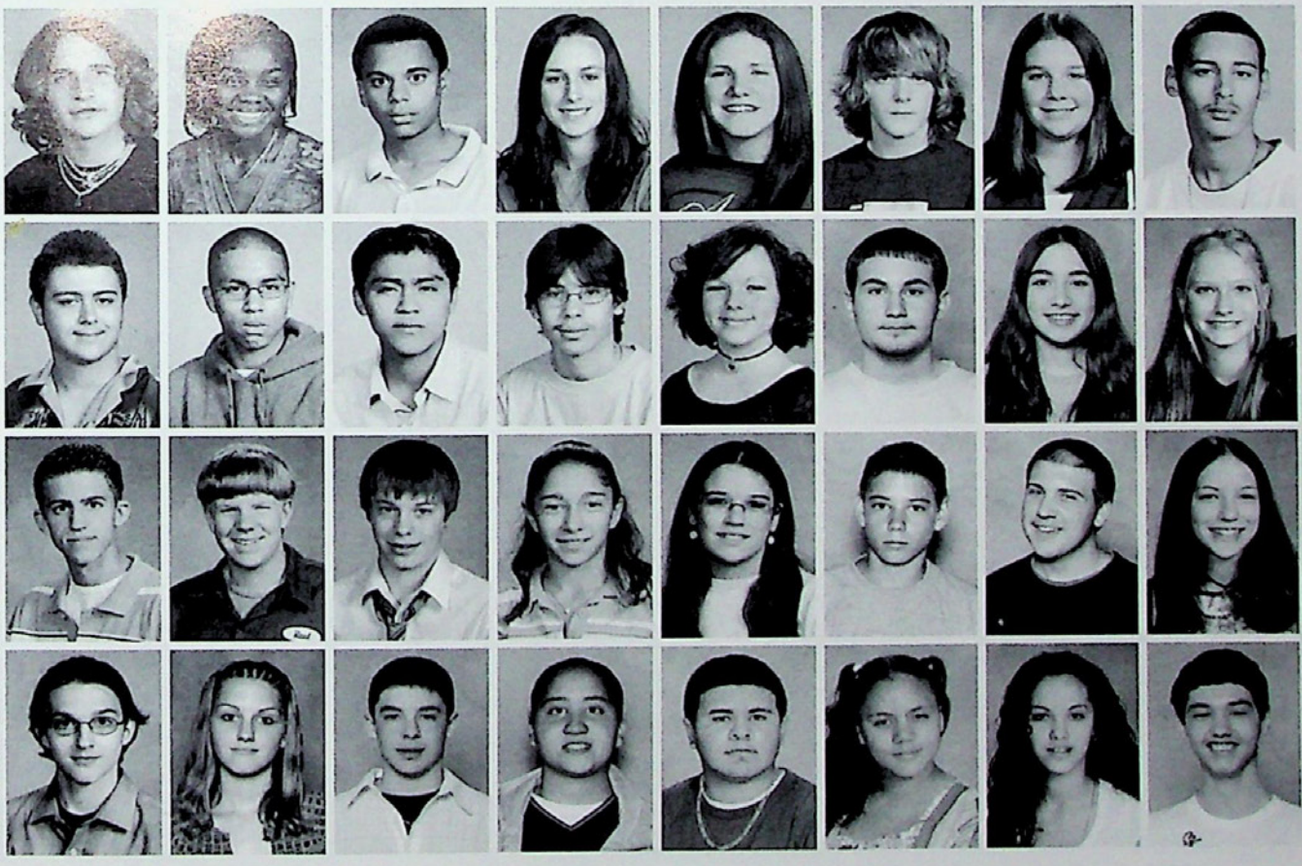

Shan McGraw
Andrea McGruder
Anthony McKinley
Mary McKinnon
Erin McLaughlin
Brendon McMahon
Lauren McNelis
Emilio Medina

Joshua Meixell
Emilio Mendez
Vicente Mendez, Jr.
Nestor Mercado
Autumn Merwine
Andrew Messina
Rachel Meyner
Vanessa Michalek

Drew Mihalik
Brian Miller
Joshua Miller
Maxine Miller
Robin Miller
Tyler Miller
Zachary Miller
Amy Milne

Andrew Mitch
Ashlee Modica
Brendan Mohler
Alixis Molina
Alfredo Montero
Deborah Morales
Yolanda Morales
Tiago Moura

FRESHMEN

Mark Moyer
Antonio Munez
Joseph Murray
Daniel Muzila
Brittney Myers
Krystle Nagy
Gabrielle Narlesky
Jeffrey Nathans

Samuel Nazario
Anthony Negri
Christian Neith
Nakia Nguyen
Wichy Nieves
Yarelis Nieves
Kimberly Nonnemacher
Lucia Ocasio

John Oconnor
Daniel Oravec
Joseph Orlando
Amber Ortiz
Ashley Ortiz
Joshua Ortiz
Luis Ortiz
Madelyn Ortiz

Paul Ortiz
Steven Ortiz
Vanessa Ortiz
Marcial Osorio
Lester Otero
Victor Otero
Michael Owens
Karen Pagan

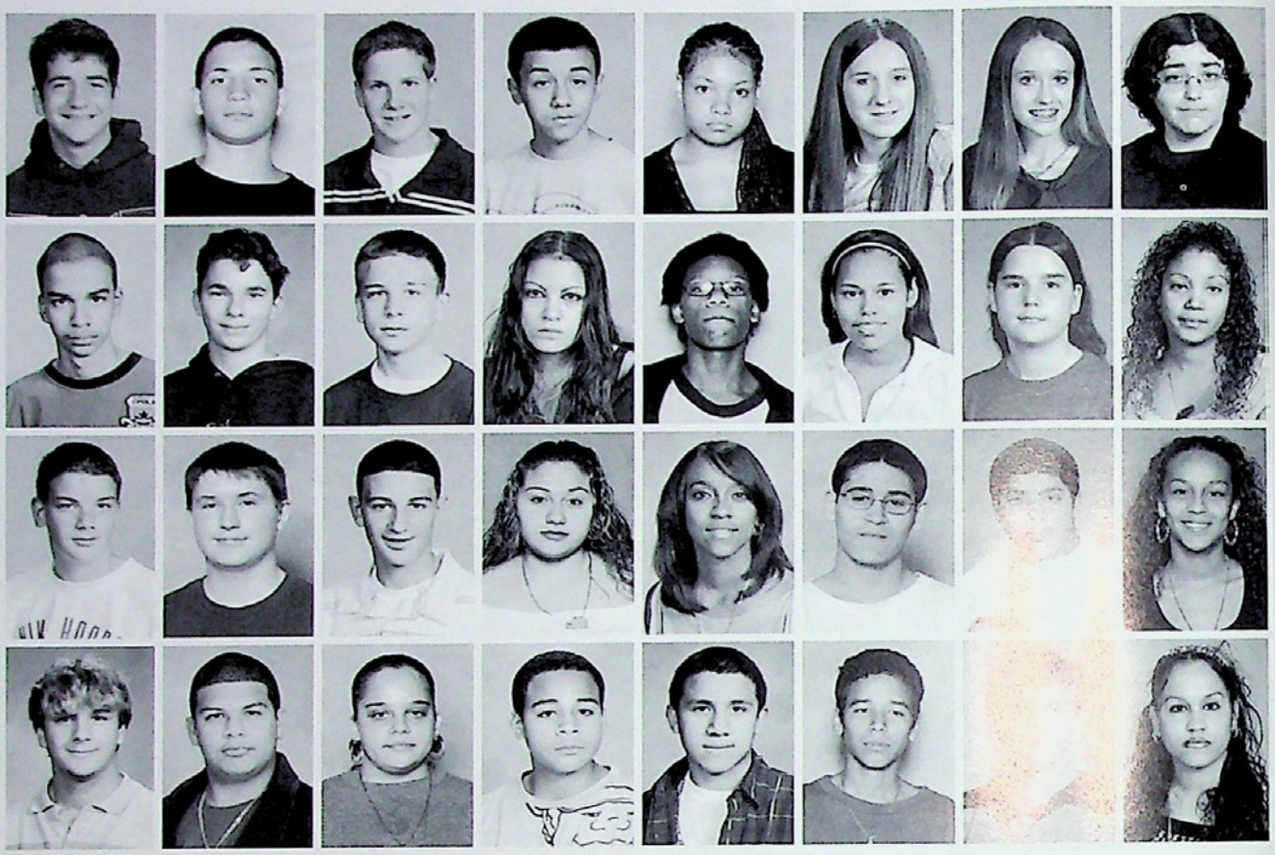

TOP FOUR

[movies of 2004]

1 shrek 2

"It was a cartoon for teenages and it was a lot funnier than the original Shrek." [**christie jones**]

2 spiderman 2

"The movie was too long, but the special effects were really good. There shouldn't be anymore." [**susanna werley**]

3 the passion of the christ

"The Passion was good but it has a corny ending–they didn't even show Jesus come out!" [**lilliam jacobo**]

4 meet the fockers

"It was really funny and better than Meet the Parents. The best part was when the dog got flushed down the toilet." [**dominique holmes**]

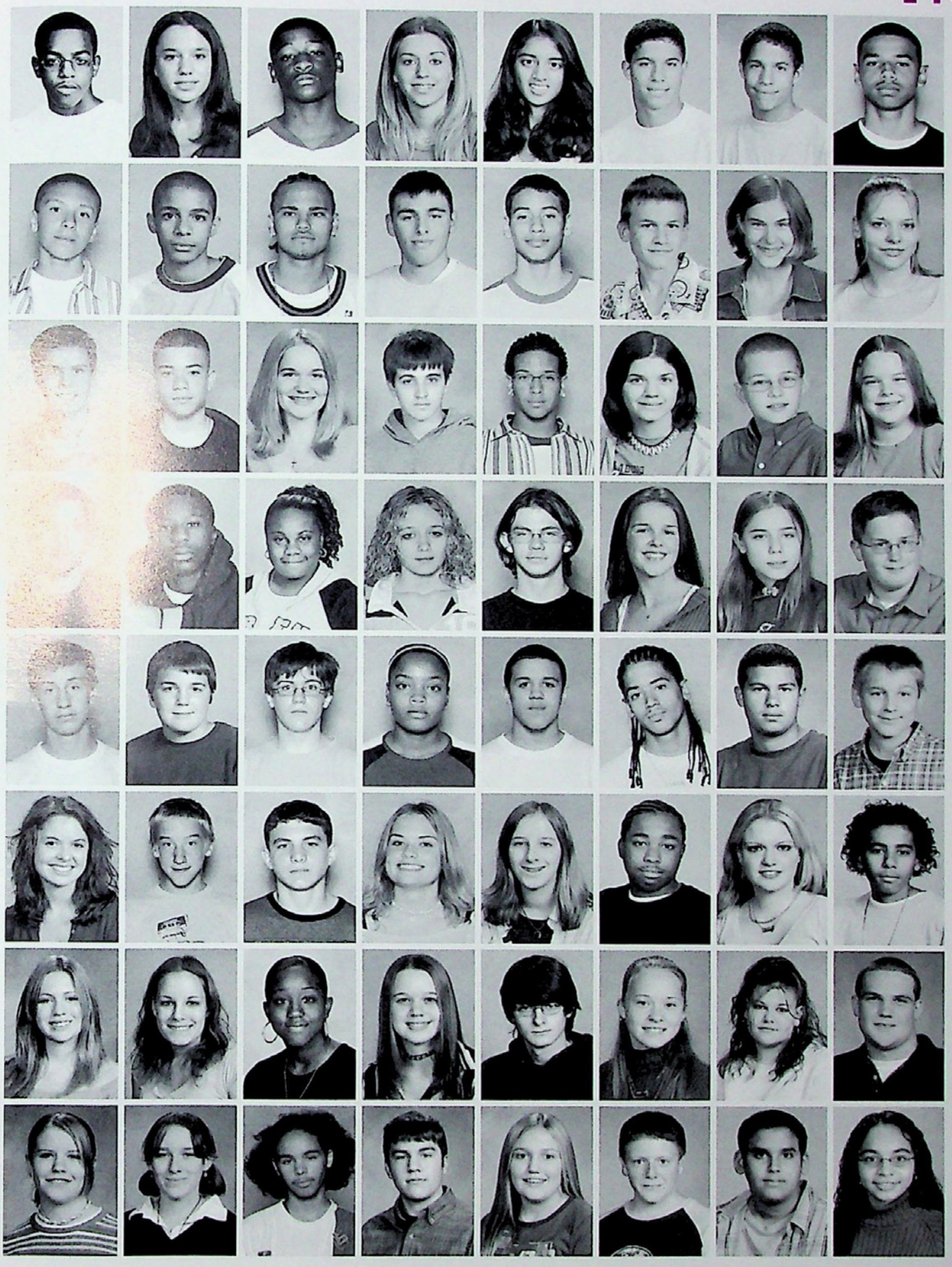

Bysim Parker
Cheryl Pascoe
James Peak III
Victoria Pearsall
Meghana Pendurthi
Bradley Pendzick
Gregory Pendzick
Emiliano Peralta

Alex Perez
Edder Perez
Juan Perez
Marcus Perez
Nolguie Perez
Vincent Perez, Jr.
Lauren Perlman
Michele Philhower

Matthew Piazza
Jorge Pickett
Melissa Pieller
Ricardo Pintor
Josue Pizarro
Lauren Place
Matthew Plieth
Katie Podlasinski

Efrain Polanco
Irving Pollard
Patricia Pollard
Shannon Poniktera
Mykal Poole
Emily Priestas
Cori Pursell
Alexander Pypiuk

Adam Raab
Adam Rachko
Evan Raines
Beatriz Ramirez
Davi Ramos
Jonathan Ramos
Wilfredo Ramos
Nolan Rampulla

Alexandra Ramsey
Steven Rapp
Jeffrey Rappa
Mary Redding
Charlee Redman
Ian Reed
Ashley Reiss
Hector Rentas

Diana Reynolds
Brittany Rhoda
Tanisha Rhone
Katlin Rhyner
Benjamin Ricci
Carley Rich
Kaylee Richards
Jason Ricles

Kayleigh Rider
Grania Riess
Frank Rijo
Chad Risteter
Stephanie Ritter
Daniel Rivera
Eliseo Rivera
Ghoreshie Rivera

Freshmen

Helson Rivera
Janice Rivera
Jazzibel Rivera
Justin Rivera
Leandro Rivera
Nixsaly Rivera
Yesenia Rivera
Corey Robinson

Kalief Robinson
Aida Rodriguez
Daniel Rodriguez
Daniel Rodriguez
Gladys Rodriguez
Jordan Rodriguez
Josel Rodriguez
Joseph Rodriguez

Julio Rodriguez, Jr.
Luis Rodriguez
Maria Rodriguez
Stephanie Rodriguez
Yasminda Rodriguez
Alyssa Rogers
Mercedes Roman
Raymond Roman, Jr.

Ivana Romero
Joseph Romero
Leo Rooney
Marylian Rosa
Francisco Rosado
Jordan Rosario
Caitlyn Rothdeutsch
Richard Royer

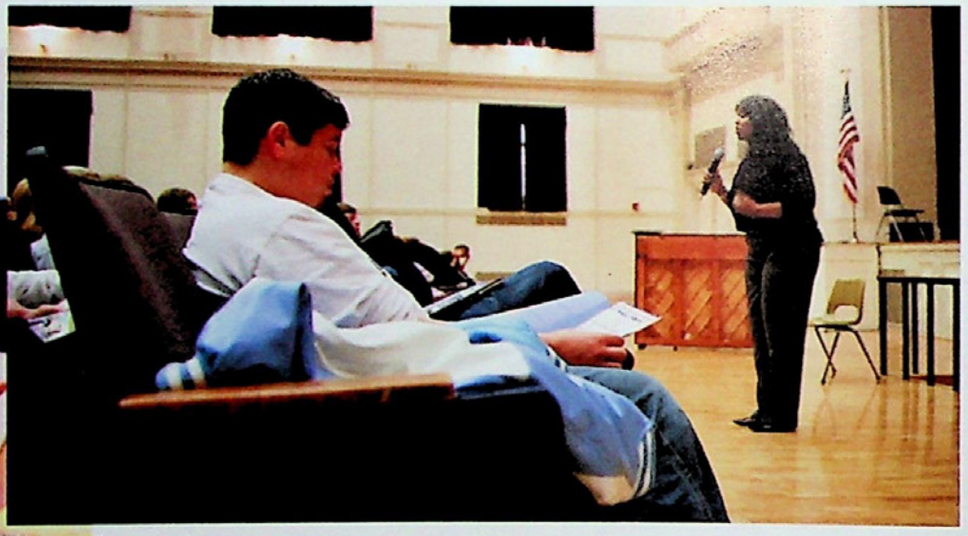

the future is now
Freshman Mike Bogdanski listens to a class speaker in the auditorium about his future. "She talked about doing well in freshman year, because that affects college," Mike explained. Photo [andrew byrne]

poetry 101
Not even the snow storm could stop sophomore Carly Sedlock from attending the coffeehouse held in March. Held for the first time in the senior cafe, Carly mustered her courage to read aloud two poems. "I found the poems in a book I was reading, and I thought they were entertaining, so I wanted to share them," Carly said. Photo [alix mcgeehan]

LEAVING YOUR MARK

mary lawrence

[alix mcgeehan]

Many girls start gymnastics as little girls, but how many actually stick with it through the years? Freshman Mary Lawrence is one of the few. Starting when she was only 2 years old at her dad's encouragement, she is now a promising gymnast who competes in a number of prominent competitions each year–and she wins. Mary has a current tally of 3 regional awards, 7 state championships, and 2 national awards. But the awards are not her sole accomplishment. Just the satisfaction of seeing her hard work pay off is enough for the young athlete. "By the time I started to compete regularly, I knew this was something I loved," she explained. Of all her experiences as a gymnast, Mary's favorite was being a part of a program called T.O.P.S. in Texas. There, she trained with national stars who have taught medalist Olympians. "It was just great to be a part of that," she said.

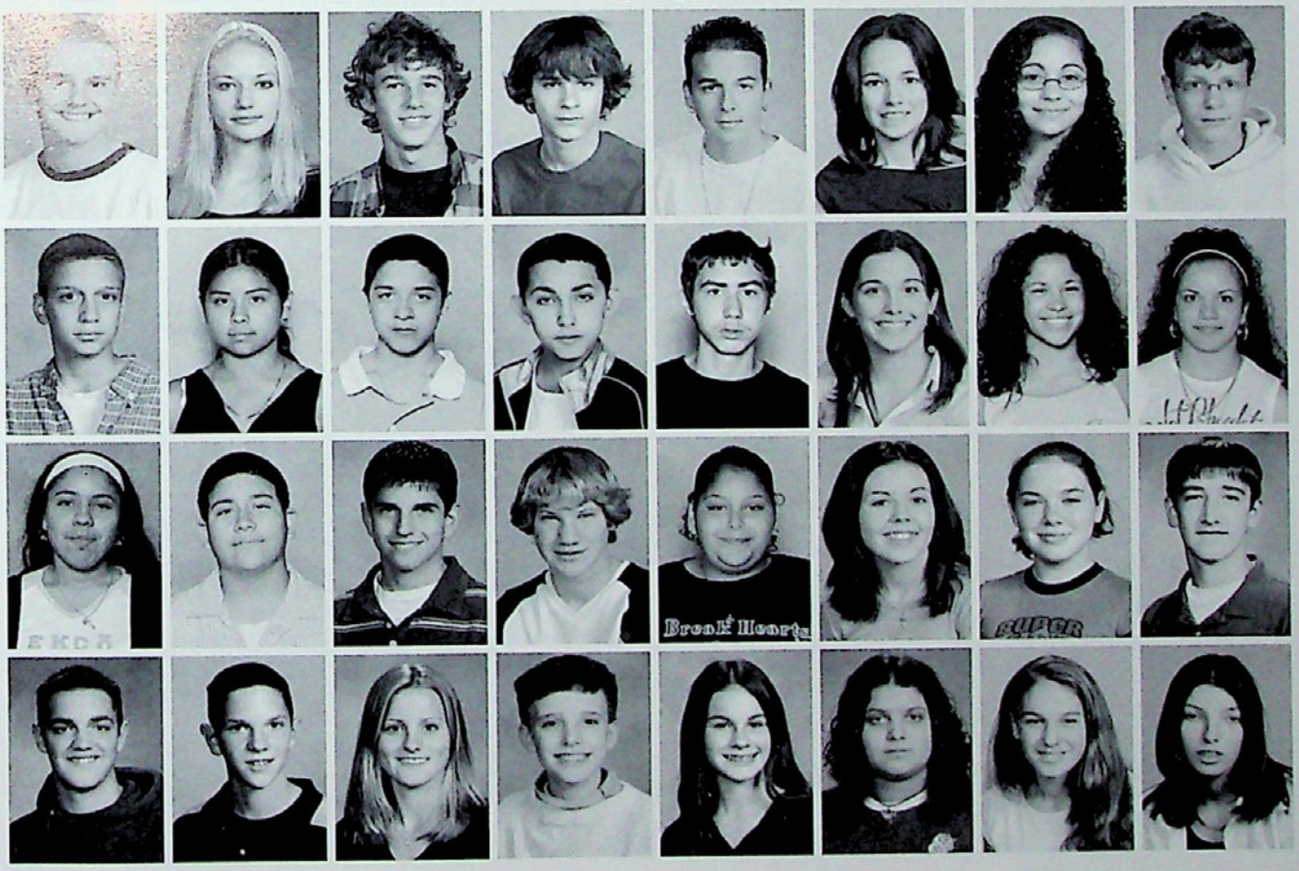

Tracy Ruch
Megan Rusinko
Alexander Russo
William Sabol
Tyler Safi
Taran Salabsky
Gina Salazar
Miles Salerni

Raffaelo Salvadge
Jessenia Sanchez
Jonathan Sanchez
Oswaldo Sanchez
Dennis Sandt
Kaitlyn Santanasto
Aniah Santiago
Anushka Santiago

Beatrice Santiago
Fernando Santiago
Richard Santoro
Ethan Saravitz
Linda Sarkis
Pamela Sarley
Katelyn Sauerwine
Robert Sawyer

Jeffrey Schantz, Jr.
Travis Schantz
Alex Schlerner
Matthew Schlieder
Ashley Schmidt
Katie Schnecker
Mara Schneider
Keri Schreefer

Freshmen

Kenneth Schuler
Dejour Scott
Kadeem Sealy
Matthew Searfoss
Emilie Segretto
Mark Segretto
Paul Segretto
Lauren Seier

Ryan Seifert
Jared Serman
Francisco Serrano
Amanda Shaver
Rebecca Sheplock
Samantha Silfies
Aubrey Simons
Heather Simons

Bendu Simpson
Danielle Sisson
Ahkeem Smith
Christopher Smith
Rebecca Smith
Rebecca Smith
Shane Smith
Travis Smith

Emily Snyder
Christopher Sopak
Michelle Sorbo
Azaira Soto
Matthew Soto
Chelsea Southard
Anthony Sowell
Bret Spano

Leaving Your Mark . . .

alex russo

[alix mcgeehan]

Despite starting to rock climb only two years ago, freshman Alex Russo had already earned a spot at the USA Climbing Nationals. In order to achieve this feat, Alex had to first qualify for three events in a series of local events. Next came regionals, in which the three highest ranking individuals are chosen to move on to nationals. Alex's skill placed him at first in the regional competition. Unfortunately, a bad day ensued at nationals and he came in 12th place. Yet Alex still plans to pursue another national competition next year through the American Boulder Series. Rock climbing isn't all about competing though; in fact, Alex claimed his greatest achievement has been discovering the right mindset to climb. "You have to climb for the joy of it and not for the competitive aspect," he explained. It also helps if you aren't scared of heights!

N KODAK COMPANY, T.M. REG. U.S. PAT. OFF

Freshmen

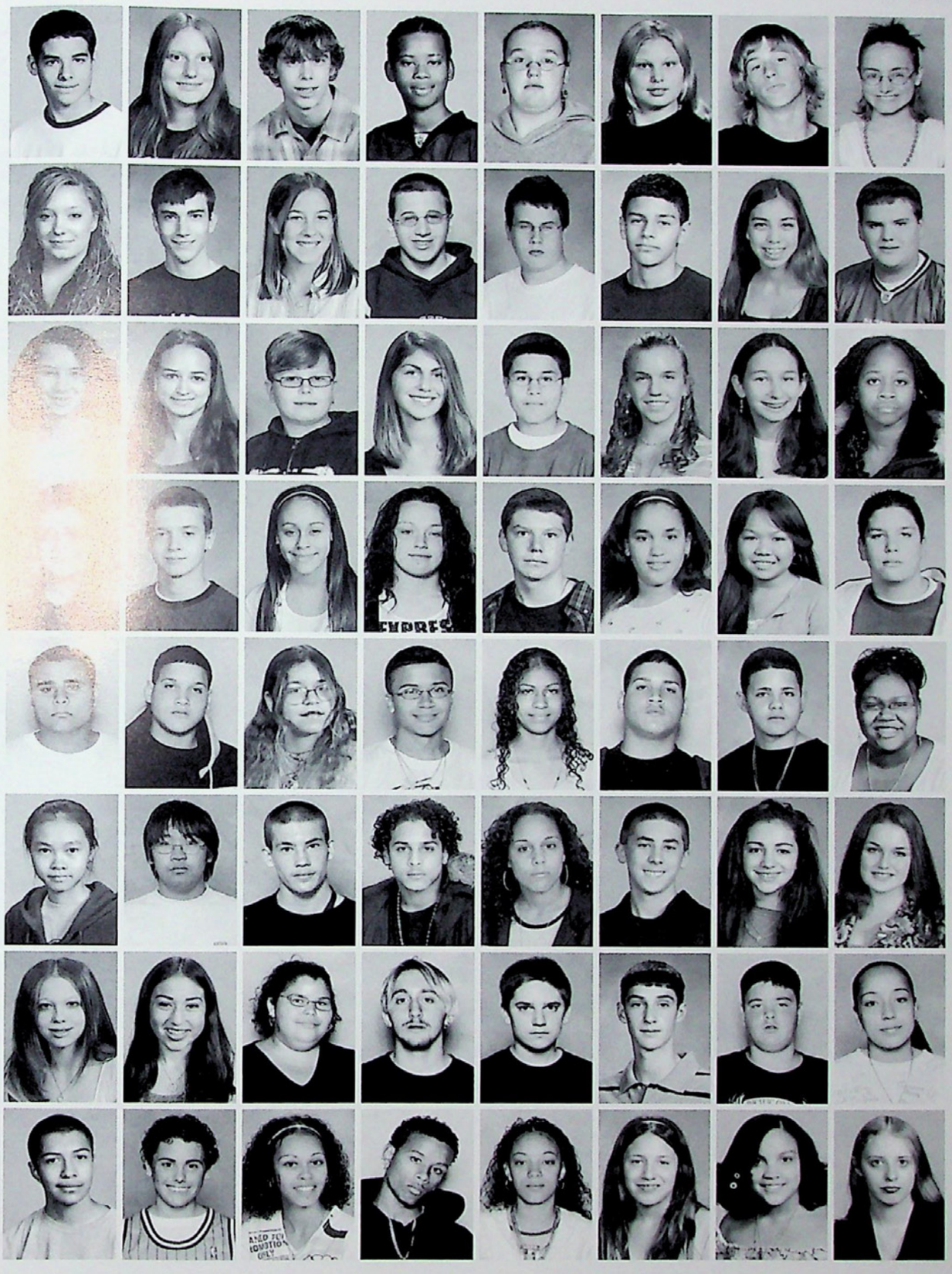

Alexander Specht
Mercedes Spengler
Andrew Spohr
Justin Stafford
Kaitlin Stanton
Kayla Starkweather
Robert Stauffer
Julie Stemple

Taylor Stephan
Michael Sterner
Kayleigh Stevens
Joshua Steventon
Robert Stezar
David Stocker
Kelsey Stocker
William Stocker

Andrea Storer
Sarah Strain
Kenny Tackash
Gabrielle Tallarico
Andrew Tavarez
Abigail Tercha
Honor Thapa
Lakesha Thelwell

William Thode
Aaron Thomas
Ariel Thomas
Christine Thomas
Kevin Thomas
Ivette Thompson
Victoria Thrash
Scott Tocci

Alfredo Torres
David Torres
Erika Torres
Jesus Torres
Maria Torres
Michael Torres
Omar Torres
Naomi Towns

Dung Tran
Hao Tran
Justin Trautman
David Troche
Emiliana Troche
Nicholas Trone
Shannon Tucker
Emilye Turner

Jessica Turzanski
Camille Urbano
Angela Valadez
Derek Valenti
Atticus Van Doren
Trevor Vanackeren
Jacob Vanbrunt
Jeniffer Vargas

Genaro Vazquez
Joshua Vazquez
Alysa Vega
Rafael Vega
Taisha Vega
Yosani Vega
Vilmarie Velazquez
Jennifer Velekei

Freshmen

Kenneth Schuler
Dejour Scott
Kadeem Sealy
Matthew Searfoss
Emilie Segretto
Mark Segretto
Paul Segretto
Lauren Seier

Ryan Seifert
Jared Serman
Francisco Serrano
Amanda Shaver
Rebecca Sheplock
Samantha Silfies
Aubrey Simons
Heather Simons

Bendu Simpson
Danielle Sisson
Ahkeem Smith
Christopher Smith
Rebecca Smith
Rebecca Smith
Shane Smith
Travis Smith

Emily Snyder
Christopher Sopak
Michelle Sorbo
Azaira Soto
Matthew Soto
Chelsea Southard
Anthony Sowell
Bret Spano

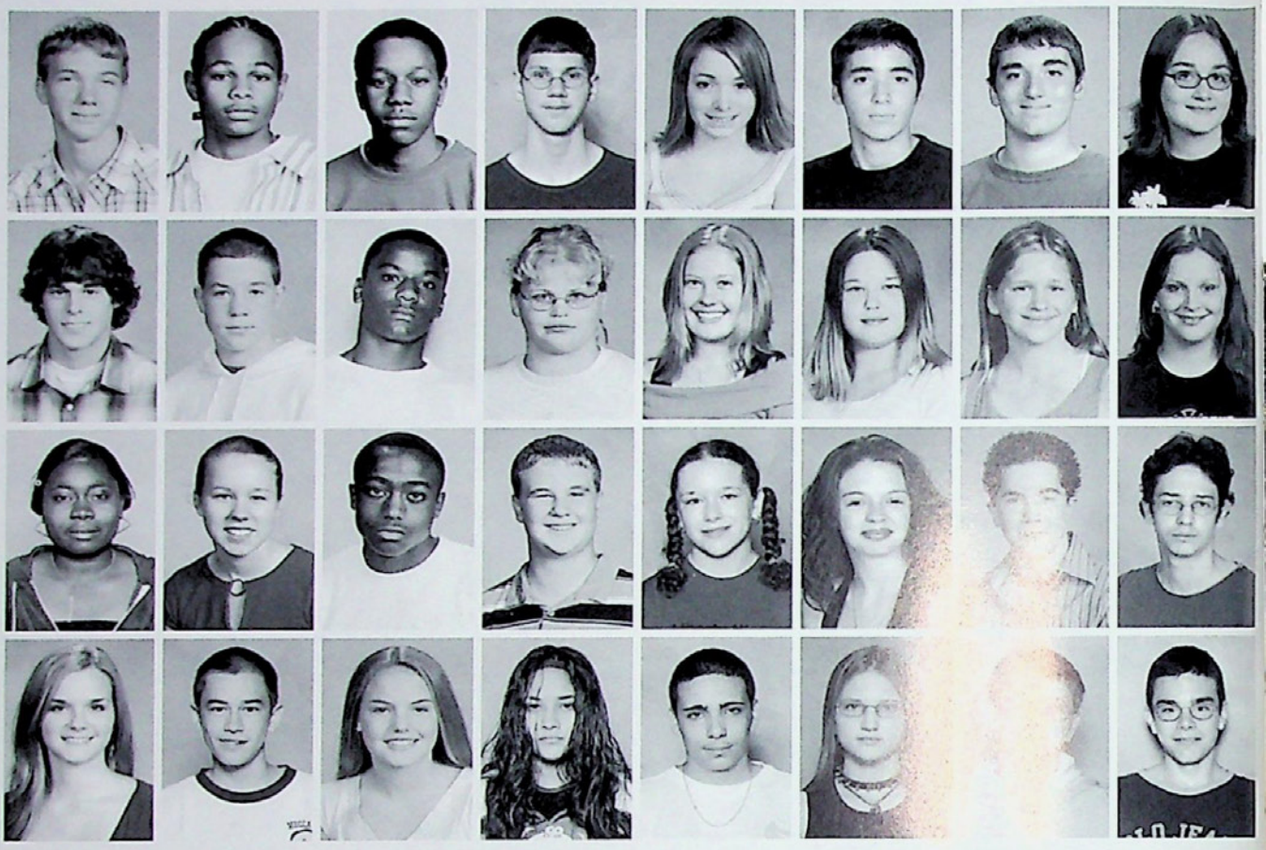

Leaving Your Mark

[alix mcgeehan]

alex russo

Despite starting to rock climb only two years ago, freshman Alex Russo had already earned a spot at the USA Climbing Nationals. In order to achieve this feat, Alex had to first qualify for three events in a series of local events. Next came regionals, in which the three highest ranking individuals are chosen to move on to nationals. Alex's skill placed him at first in the regional competition. Unfortunately, a bad day ensued at nationals and he came in 12th place. Yet Alex still plans to pursue another national competition next year through the American Boulder Series. Rock climbing isn't all about competing though; in fact, Alex claimed his greatest achievement has been discovering the right mindset to climb. "You have to climb for the joy of it and not for the competitive aspect," he explained. It also helps if you aren't scared of heights!

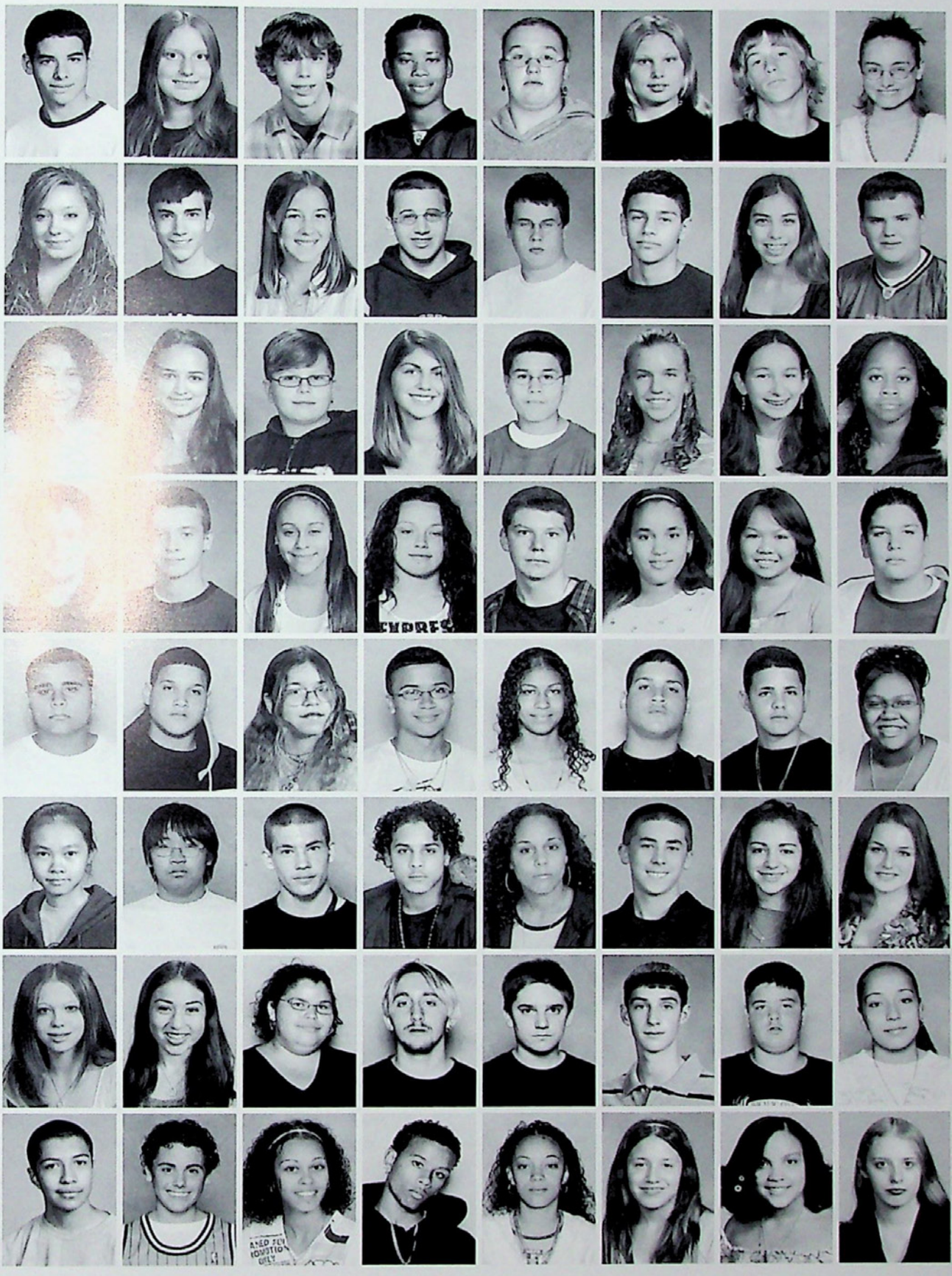

Alexander Specht
Mercedes Spengler
Andrew Spohr
Justin Stafford
Kaitlin Stanton
Kayla Starkweather
Robert Stauffer
Julie Stemple

Taylor Stephan
Michael Sterner
Kayleigh Stevens
Joshua Steventon
Robert Stezar
David Stocker
Kelsey Stocker
William Stocker

Andrea Storer
Sarah Strain
Kenny Tackash
Gabrielle Tallarico
Andrew Tavarez
Abigail Tercha
Honor Thapa
Lakesha Thelwell

William Thode
Aaron Thomas
Ariel Thomas
Christine Thomas
Kevin Thomas
Ivette Thompson
Victoria Thrash
Scott Tocci

Alfredo Torres
David Torres
Erika Torres
Jesus Torres
Maria Torres
Michael Torres
Omar Torres
Naomi Towns

Dung Tran
Hao Tran
Justin Trautman
David Troche
Emiliana Troche
Nicholas Trone
Shannon Tucker
Emilye Turner

Jessica Turzanski
Camille Urbano
Angela Valadez
Derek Valenti
Atticus Van Doren
Trevor Vanackeren
Jacob Vanbrunt
Jeniffer Vargas

Genaro Vazquez
Joshua Vazquez
Alysa Vega
Rafael Vega
Taisha Vega
Yosani Vega
Vilmarie Velazquez
Jennifer Velekei

FRESHMEN

Jose Velez
Kayla Velez
Yadira Velez
Tabitha Venkersammy
Sophia Verbiscar
Kylee Vermuelen
Matthew Vernon
James Vertilla

Jessica Victoria
Jalisa Viera
Domenique Villani
Luis Villegas
Ilijana Vukas
Andrew Vuono
Corinne Walden
Tyler Walia

Steven Walsh
Donna Walters
Conor Walton
Christina Watson
Toni Weaver
Zachary Weierbach
Kayla Weiss
Philip Werkheiser

Shawn Werley
Susanna Werley
Nicole Werner
Briana West
Bryan White
James White
Seth Wiles-Young
Christopher Willever

Dwayne Williams
Jorge Williams
Lance Williams
Markeda Williams
Christopher Wiltshire
Jared Wolf
Victoria Wood
Caitlin Worrich

Gage Wrecsics
Nathan Wright
Matthew Yackanicz
Rebecca Yaple
Victoria Yasso
Michael Yeager
Michael Yoder
Tracey Young

Jamie Youwakim
Evert Zaragoza
Thomas Zettlemoyer
Anthony Zimmerman
Tyler Zink

Leis, dress skirts, and calculators

In Mr. Venanzi's math class, freshman Michelle Lasko tries to concentrate while decked out in her Hawaiian gear. "Spirit week is a really fun time to show different sides of yourself," Michelle explained. Photo [alex hoffman]

Kindergarden skills at work

Because the Commons will begin remodeling next year, students have been able to leave their mark on various walls around the building. These freshmen handprints can be seen in room 012. Photo [alex hoffman]

[not pictured]

Daniel M. Acosta
Carlos E. Aguilar
Christopher Andrews
Agna N. Arevalo
Raymond Barbosa
Rachel Bazemore
Rebecca Bazemore
Lamar A. Blount
Shavon B. Braggs
Justin O. Clark
Claudio R. Conte
Marylou Corales
Ledgure Davis
Tariq J. Davis
Ashley Defrancesco
Danny Deleon
Bobby L. Dimmich
Hans D. Eugene
Amanda Fritchman
Michael P. Fritz
Liz Gonzalez
Monica Heberling
Veronica Herrera
Casey Hill
Sheldon Hottenstein
Lilianette Ithier
Samantha Kipp
Julio Lopez Jr.
Michael G. Loyola
Vincent Mendez Jr.
Joesyan Miranda
Juan J. Morales
Darius M. Newman
Jordan Nieves
Christopher Novak
Hector Ortiz
Raul O. Ortiz
Laura Perera
Brandon Rafferty
Brian D. Ramirez
Cristina Randazzo
Emanuel Rivas
Eliseo A. Rivera
Jasmin M. Rivera
Julio Rodriguez Jr.
Damion Rodriguez
Debbie Rodriguez
Edward Rodriguez
Jonathan Rodriguez
Jose A. Rodriguez
Luis A Rodriguez
Valerie Rodriguez
Johnny J. Salazar
Christian Santiago
Daniel Santiago
Roberto Santiago
Anthony V. Scott
David J. Sewnauth
Mariely Torres
Rawly Torres
Atticus VanDoren
Melvin D. Warner
Matthew C. Whalen
Johnathan Zarrizski

OUT WITH CLASS

The school community celebrates the end to an extraordinary carreer of our **beloved** principal.

[kali koutsoumbis]

Watching from the windows in Mr. Creyer's room, I could see people gathering in the front of the Commons building. Flags and red and blue balloons were dancing in the air. The Grenadier Band was parading down Linden Street, which was blocked off by the police department. Suddenly, there was Mr. Burkhardt in an old Ford convertible waving with overwhelming excitement at the crowd of people applauding him. It then hit me that our beloved principal of 15 years was retiring. It seemed only fitting to send Mr. Burkhardt out with class, as his family, friends, fellow faculty members, and students celebrated him. After a morning ceremony celebrating his service to our school and a catered breakfast and luncheon, the students organized an incentive pep rally in the memorial gym. Mr. Burkhardt chanted the L-I-B-E-R-T-Y cheer, which he spelled right, with the students for the last time. Bombarded with a group hug, a tearful Mr. Burkhardt sang the Alma Mater, something he wanted every student to know. With the year coming to an end, it was evident that Mr. Burkhardt was a principal who celebrated our school's diversity and worked so hard to disprove the "Big Bad" school reputation. A career of over 35 years of service within the school district could only end this way. A thankful community wished Mr. Burkhardt a happy retirement and welcomes him back with open arms to the school he loves. William J. Burkhardt Red and Blue Day will be May 19 every year hereafter a fitting tribute to such a dedicated principal.

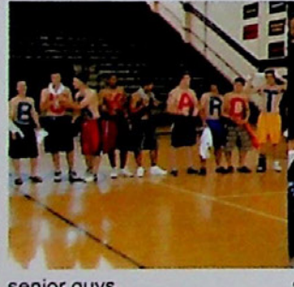

senior guys

seniors & mr. burkhardt

senior–nicole tallarico & mr. burkhardt

mrs. roman & mr. burkhardt

Stopping Traffic
Mr. Burkhardt waves to the crowd during the parade down Linden Street. Mr. Burkhardt said, "I had absolutely no idea any of these events were going to take place. I knew something was going on when I was greeted to a booted car and a note saying 'we'll pick you up at 7:45'". Photo [christmas city studio]

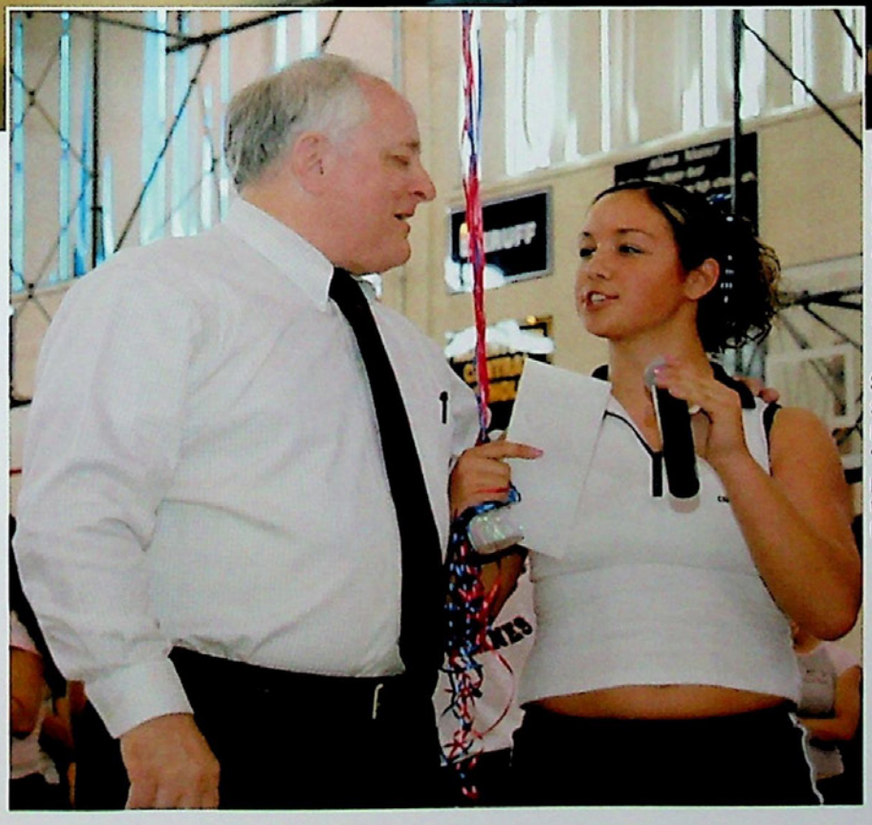

showing thanks
Senior Francesca Scala presents Mr. Burkhardt with a gift from the cheerleaders. "What impressed me the most was that the pep rally was completely planned and run by the students," commented Mr. Burkhardt. Photo [andrew byrne]

administration & secretaries

madeline kauffman

roseann blay

anne skelly

william burkhardt

[bottom row] William Burkhardt **[row 2]** Daniel Zulli, JoAnn Durante, William Cecchini, Cathy Moore

[bottom row] Joanne LaBar, RoseAnn Blay, Sharon Kruk, Madeline Kauffman
[row 2] Doris Caton, Paula Hrichak, Debra Chisesi, Jacqueline McClarin, Gayle Brinker
[not pictured] Georgia Reybitz, Anne Skelly

GUIDANCE & SSC.

[bottom row] Bruce Kehler, Travis Wuchter, Christopher Clarke **[row 2]** Sheryl Clewell, Dawn Kwiatkowski, Kristin Vazquez, Elizbeth Vazquez, Natalie Ortiz, Patricia Dinsmore, Amy Watson

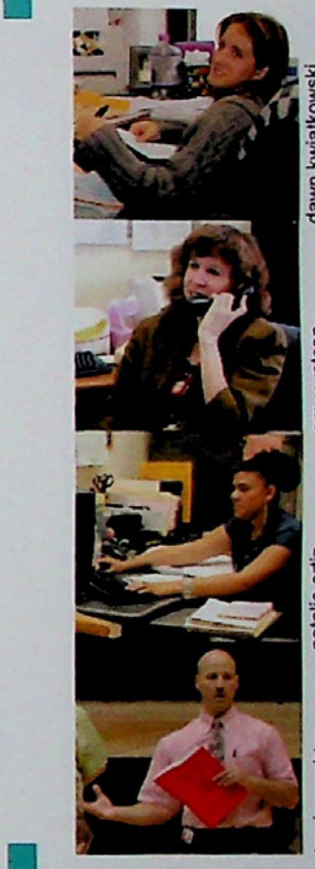

[bottom row] Dawn Kwiatkowsi, Patricia Dinsmore
[row 2] Doris Caton, Dan Zulli

[bottom row] Jackie McClarin, Elizbeth Vazquez
[row 2] Travis Wuchter, William Cecchini

[bottom row] Kristin Vazquez, Sheryl Clewell
[row 2] Paula Hrichak, Nancy Romig, Bruce Kehler, JoAnn Durante

[bottom row] Christopher Clarke, Cathy Moore, Amy Watson, Natalie Ortiz

English 9 [A, H]
English 9ED [A]
English Career Prep 9
English 10 [A, H]
Academic English 10ED
English Career Prep 10
English 11 [A, H]
English 11: Diversity in American Literature [A]
English Career Prep 11
Business English 11
English 12 [A, AP, APL]
English 12. Fantasy & Science Fiction [A]
Business Communications 12
SAT Verbal Preparation
Creative Writing I & II
Poetry
Fundamentals of Acting
Basic Theatre Performance
Performance Theatre
Theatre [H]
Journalism: NewsWriting Fundamentals
Journalism: Sports and Feature Writing
Advanced Journalism I
Illick's Mill Project

english

[bottom row] Amanda Sterner, Terry Hahn, Christine Snyder, Lorraine Bajor, Patricia Lowman **[row 2]** Karen Dolan, Suzanne Kroboth, Judith Smullen, Natalie Chickey, Leonard Perrett **[row 3]** Barry Bozzone, Michael Gori **[not pictured]** Jeffrey Achenzie, Elizabeth Bickford, Joyce Bogusky, Michael Corrigan, Stephanie Corrigan, Shirley Daluisio, Dean Dedopoulos, Susan Haymanek, John Tone

marietta zweifel

andrew pitsilos

michael corrigan

joyce bogusky

MATH & ENGLISH

IAGS 1 [A]
Career Prep Math 9
IAGS 2 [A, H]
Geometry [H]
Math IAGS 1 & 2
Algebra 2 [H]
IAGS 3 [A, H]
IAGS 3A [APL]
Math IAGS 3 [A]
IAGS 4 [A, H]
IAGS Math 3B [APL]
Precalculus [H]
Calculus [A, AP]
Math Concepts [APL]
Statistics [A, AP]
SAT Math Preparation

math

[bottom row] Rebecca Ormesher, Dionne Service, Sarah Carvellas, Sherri McDonald, Marietta Zwiefel **[row 2]** Mark Hoffman, Michael Baran, Nicholas Dectis, Judson Frank, Thomas Zelko, Jeffrey Karwacki, Michael Pagano **[row 3]** Scott Fritchman, Kevin Black, Michael Venanzi, Daniel Krasnick **[not pictured]** Andrew Pitsilos, Susan Mammano-Smull, Joseph Nork

[A]–Academic
[APL]–Applied
[H]–Honors

social studies & science

[**bottom row**] Jennifer Smith, Joanne Widdersheim, Donald Midway, Linda Minarek, Megan Abbott, Gloria Smith [**row 2**] Peter DiGirolamo, Alan Kline, Frank Wiltraut, Richard Lund, Joseph Garin, James Fox, Christopher Dunton, Timothy Moncman, David Ambrose, Sheldon Jaffie, Anthony Markovich

Western Civilization 9 [A, H]
Social Studies Career Prep 9
US History 10 [A, H]
US History 11 [A, AP, APL]
Government/Economics 12 [A, APL, H]
Macroeconomics 12 [AP]
Microeconomics 12 [AP]
Government 12 [AP]
The American Civil War
Criminal Justice
Criminal Justice II
Current Events
Personal Finance
Pop Culture of the 20th Century America
Psychology I & II
Skepticism & Logic
Sociology I & II
Sports History
World War I: The War to End All Wars
World War II: The World at War

eric smith & john petro

lucille covington

tim moncman

aran glancy

[**bottom row**] Tara Richards, Julie Schmittel, John Petro, Jane Prodes, Aran Glancy, Steven Bradley [**row 2**] Carla Krieger, Allison Flyte, Joseph Schwartz, Leonard Jago, Lucille Covington, Catherine Miller [**not pictured**] Karen Anderko, Jeanne Bednarik, Debra Rarig, Eric Smith

Intro. to Chem. & Physics [A, H]
Science Career Prep 9
Biology [A, APL, H]
Chemistry [A. H]
Physics [A, AP]
Intro. to Organic Chemistry
Human Anatomy & Physiology [A, H]
Genetics [A]
Microbiology [A]
PA Environment & Ecology [A]
Astronomy [A]
Geology [A]
Biology 2 [APL]
Earth & Space Science [APL]

PE/HEALTH & BUSINESS

kristin spang

brad kleckner

virginia rohn

david brown

Principles of Accounting [INT, AD]
Business Communications
Intro.to Business
Career Explorations
Contract & Consumer Law
Financial Math
Marketing 1, 2, 3
Banking & Insurance
Personal Finance & Investing
Senior Business Seminar & Co-op
Marketing Applications (School Store)
Management
Computer Technology
Microsoft Office User Specialist
Computer Programming Visual Basic [AD]
Computer Programming C++ [AD]
Computer Programming: JAVA [AD]
Desktop Publishing [AD]
Multimedia Technology [AD]
Web Page Design [AD]
Office Technology [AD]
Communication & Mass Media
Publication Layout & Design
Cisco Networking 1, 2
Business of Sports 1, 2, 3
E-Commerce & Global Dimensions
Career Prep Intro. to Business
Career Prep Career Explorations
Career Prep Computer Technology
Career Prep 10–Sales & Distribution
Career Prep 10 Empl. Skills & Comm.
Career Prep 10 Computer Tech. II
Career Prep 10 Consumer Success

[bottom row] Lisa Gilliard, Kristin Spang, Virginia Rohn, Alyson Brader, Alicia Jordan, Rebecca Wetzel **[row 2]** Joseph Spang, David Haninchick, Michael Notary, Kevin Jones, Matt Senneca, Adam Reitz, Shaughn Bittner, Gregory Martucci, Joan Pasternak **[not pictured]** Paulina Collazo

Health/Fitness 9
Health/Fitness 10
Physical Education
Target Phys. Ed
Optimal Sports Performance
Maximum Fitness
Elective Phys. Ed
Fitness For Life
F.O.T.S. 1
F.O.T.S. 2

[bottom row] Bill Ruth, Lois Pinto, Michele Laubach, Sherry Ruth, David Brown, Lynann Sakasits **[row 2]** Richard Wescoe, Chad Landis, Erin Michael, Dennis Galligani, Brad Kleckner, Ned Yelovich **[not pictured]** Corrine Hertzog, Joseph Karam, Kimberly McHenry, Samuel Senneca

French 1 Novice Level [A]
French 2 Novice High Level [A]
French 3 Intermediate Low Level [A]
French 4 Mid-Intermediate Level [A]
French 4 Mid-Intermediate Level [H]
French 5 Intermediate High Level [H]
German 1 Novice Level [A]
German 2 Novice High Level [A]
German 3 Intermediate Low Level [A]
German 4 Mid-Intermediate Level [A]
German 4 Mid-Intermediate Level [A]
German 5 Intermediate High Level [H]
Spanish 1 Novice Level [A]
Spanish 2 Novice High Level [A]
Spanish 3 Intermediate Low Level [A]
Spanish 4 Mid-Intermediate Level [A]
Spanish 4 Mid-Intermediate Level [H]
Spanish 5 Intermediate High Level [H]
Spanish For Native Speakers I [A]
Spanish For Native Speaker II [H]
Foreign Language Research Assistant

foreign language

[bottom row] Anne Freeh, Carolyn Roman, Elizabeth Booser, Samuel Norwood, Cecile Dillman **[row 2]** Amy Dyson, Jennifer Chomo, Maritza Gonzalez, Susan Tilli, Teresa Andreucci

foreign language & esl

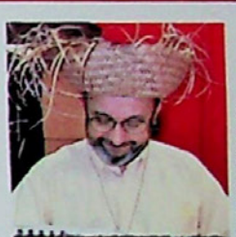

antonio marrero

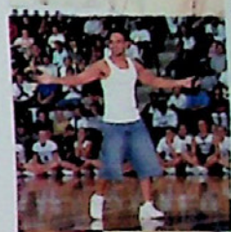

omar porrata

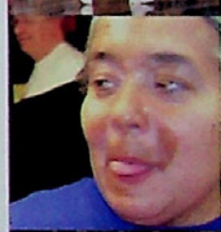

carolyn roman

susan tilli

EAP 1 Composition/Reading Dev.
EAP 1 Oral Language Dev.
EAP 2 English Language Dev. (High Beginning)
EAP 3
EAP 3 English Language Dev. (Intermediate)
EAP 3 Reading Across the Curriculum
EAP 3 Transitional English
EAP-VT-English
TEP 1 Composition/Reading Dev.
TEP 1 Oral Language Dev.
TEP 2 English Language Dev. (Intermediate)
TEP 3 Language Dev. (Advanced)
TEP 3 Across the Curriculum (Advanced)
EAP 1 Basic Math
EAP Bridge to Integrated Math
EAP Intro. to Integrated Math
TEP 2 Science Concepts
EAP US History
TEP US History
EAP Computer Literacy
EAP I Intro. to Life, the Universe, & Everything
EAP II Life, the Universe, & Everything
EAP Hospital Careers Exploration Co-op

esl

[bottom row] George Maunz, Antonio Marrero **[row 2]** Judith Danilovicz, Samuella Donnelly, Karen Lynn, Linda Marques
[not pictured] Omar Porrata

[A]–Academic
[AD]–Advanced
[H]–Honors
[INT]–Intermediate

special ed

[bottom row] Marianne Briggs, Nancy Konn, Constance Lewis, Michael Behr, Carol Parker **[row 2]** Karen Kacie, Kimberly Zionts-Bernstein, Cynthia Wesner, Donna Panik, Antonio Traca **[row 3]** Jeff Heard, Bruce Kehler **[not pictured]** Karen Brewster, Sarah Cloutier, Richard Coppock, Carolyn Pfaff, Irene Piripavel, Chad Radler, Pauline Rubiin, RaeLynn Sayler, Michael Vassallo, Barbara Zambo

special ed & fine arts

lynn fowler

beverly rumble

gayle justice

nancy shumaker

- Creative Living
- Crafts Etc.
- Fabric Creations
- Child Development
- Parenting
- Exploring Childhood
- Basic Foods
- Creative Cooking
- American Cooking East
- American Cooking West
- International Foods 1 & 2
- Mechanical/Architectural Drawing [AD, N]
- Graphic Arts [AD, N]
- Computer Aided Drafting & Design [AD, N]
- Wood Craft 1 & 2
- Home Improvement
- Home Design & Model Building
- Stage Craft
- Studio Art [AD, N, H]
- Ceramics [AD, N]
- Photography [AD, N]
- 3-D Design [AD, N]
- Lettering
- Band/Orchestra/Choir
- Grenadier Band
- Women's Ensemble
- Choraliers
- Symphonic Orchestra
- Fundamentals of Music
- Intro. to Piano
- Music Theory
- Music Technology Novice
- Voice Class
- Jazz Improvisation
- The History of Music
- Visual Arts & Design Courses [H]
- Music Performance [H]
- Music Theory [H]
- Band & Orchestra [H]

fine arts

[bottom row] Donna Swift, Heidi Landis, Gayle Justice, Susan Fink **[row 2]** John Bevan, Nancy Lewis, Lynn Teles, Annmarie Werley, Kevin Long **[row 3]** Jody Miller, Samuel Creyer, Gregory MacGill, Ross Makary **[not pictured]** Lynn Fowler, Michael Roseman, Nancy Shumaker

teacher aids & services

[bottom row] Denise Korpics, Gail Colon, Bev Shegina, Bev Rumble
[not pictured] Lynne Hendershot, Kim Alvarez, Christina Diaz, JoAnn Focht, Michele Goosley, Edward Kelly, Sharon Kuhns, Shirley Miller, Charlotte Moser, Cynthia Nann, Nancy Porambo, Ramonita Rodriguez, Margaret Rybak, Susan Shreiner, Karen Weber, Betty Wittman, Tonia Reynolds, Debra Goldoni

[bottom row] Kathy Halkins, Art Feinberg **[not pictured]** Debra Peipher, John Freeh, Jason Earley, Jay Schuler, Diane Seip, Derron Henning, Bruce Kresge

kathy halkins

john freeh

sam senneca

bruce kresge

[AD]–Advanced
[H]–Honors
[N]–Novice

security & cafeteria & custodians

lorraine roth

nancy romig

dawn peipher & eric gandia

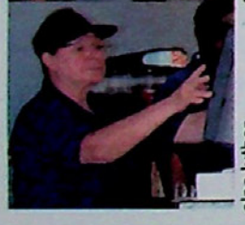

elsa luther

[bottom row] Frank Brensinger, Daryl Klotz, Jeanette Calderon **[row 2]** Eric Gandia, Adam Lorah, Sharron Home **[not pictured]** Donald Cervellini, Juan DeLeon, Stacey Keiper, Nancy Romig, Kal Sarkozy, Debby Weaver-Higgins

[bottom 1] Brenda Erhet, Gail Karwacki, Theresea Spevak, Flo Cope, Cis Cavanaugh, Carmen Colon **[row 2]** Kimberely Riley, Kathy Ford, Miriam Sanchez, Maryanne Deegan, Loretta Reinhard, Edward Ott, Bruce Boganstzi **[row 3]** Lorraine Roth, Amanda Kimminour, Elsa Luther, Rosie Feist, Audrey Bringenberg **[row 4]** Janet Bartos, Cherie Martucci, Rachel Lacey, Sandi Zigmund, Laura Mugavero **[row 5]** Lizbeth Zavala, Brenda Parenti

[bottom row] Jose Otero, Skip Howard, Dennis Boyko, Edward Grube, Jason Smith **[row 2]** Jeff Krause, John Berry, Joe Csrenko, Mike Beidelman **[not pictured]** Joanne Bachman, Matthew Bleam, Harold Held, Gomer Howard, Michael Podhayny, Gregory Takacs, Paula Thomas, Timothy Walton, Michael Zapp

RETIRING TEACHERS

[what do you remember about your first day of teaching at liberty?]

"Mr. Klein's faculty meeting. It felt like a briefing with the President."
[thomas zelko]

[what do you plan to do after retiring?]

"Lift weights, build a house, finish writing my book, & welcome my first grandchild."
[susan haytmanek]

[bottom row] Patricia Lowman, Lorraine Bajor, Susan Haytmanek
[row 2] Michael Pagano, Thomas Zelko **[not pictured]** William Burkhardt, Judith Smullen, Christine Snyder

[do you think teaching was the right choice for you?]

"I lecture people all the time anyway, so I might as well get paid for it. I taught in the Klein Center six months before it opened and I'll leave shorty before it is gutted."
[judith smullen]

[what did you enjoy most about teaching at liberty?]

"My favorite thing about being a teacher at Liberty was having the chance to return to the school I graduated from."
[patricia lowman]

LEADERSHIP CLUBS

[president]
joe loguidice

[vice president]
andres morales

[recording secretary]
erin matyus

[activity secretary]
nicole tallarico

[treasurer]
ben johnson

[activities]
Spirit of the Lehigh Valley, Christmas Caroling, Cops-N'-Kids Book drive, Special Olympics, Senior Citizens Luncheon & Night, Spirit Week, and homecoming decorating

student government

[bottom row] Andres Morales, Erin Matyus, Joe Loguidice, Benjamin Johnson **[row 2]** Nate Logue, Saira Ayala, Sam Parker, Jeff DeCrosta, Alex Emmons **[row 3]** Yuki Nagai, Jamie Bosch, Neil Shapiro, Megan Halkins, Veronica Zasik **[row 4]** Jaimie Boyd, Leo Rooney, Camille Urbano, Victoria Yasso, Alex Schlener, Lauren Adelsberger, Liza Genova

[president]
joanne garcia

[vice president]
jessenia rodriguez

[secretary]
dyana diaz

[treasurer]
jackie parodi

[trips taken]
Georgetown University, Southampton Community College, and an end of the year trip to New York

latino youth leadersh

[bottom row] Melitza Candelario, Yanixza [illegible], Sheyla Ortiz, Cristhia Rodriguez, Keisha-Marie Diaspe, Odalis Ayala, Saira Ayala, Aimee Reade **[row 2]** Magdaly Sanchez, Joanne Garcia, Jessenia Rodriguez, Lizbeth Sanchez, Kathy La[illegible], Joshua Rivera, Jacqueline Parodi, Cayla McNally, J. Homero Ortiz **[row 3]** Edder Perez, Gezaira Dilan, Legna Deleon, Joselyn Matta, Roselyn Matta, Micaldalis Vargas **[row 4]** Natalie Ortiz, Elizbeth Vazquez, Antonio Marrero

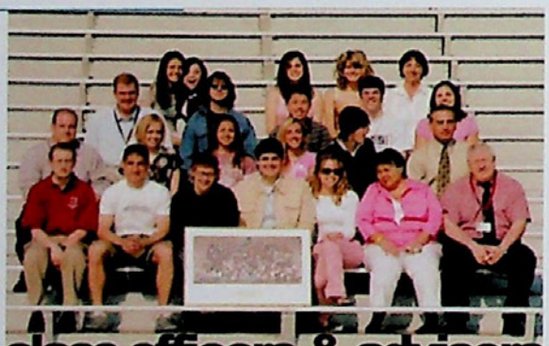

class officers & advisors

[bottom row] Jeff Achenzie, Joe Loguidice, Nate Logue, Jeff DeCrosta, Alexis Venanzi, Carolyn Roman, Dan Zulli **[row 2]** Adam Reitz, Tara Richards, Rebecca Laughery, Jamie Bosch, Gordon Mack, Bill Cecchini **[row 3]** Joe Spang, Dan Dupuis, Yuki Nagai, Andrew Barr, Kristin Spang **[row 4]** Domenique Villani, Sophia Abud, Aimee Johnson, Laurence Bradford, Elizabeth Boozer

senior–joselyn matta | senior–jeff decrosta | junior–dan hoffman | senior–micaldadis vargas

following tradition
Senior Nicole Tallarico, student government's activity secretary, paints the endzone for the Freedom/Liberty football game. Painting the endzone is a tradition that the seniors do every year.
Photo [andrew byrne]

midday entertainment
Freshmen Danny Class and Luis Villegas perform a song at the Latino Youth Leadership Luncheon on a cuatro, the national instrument of Puerto Rico. Although Luis has just started playing the cuatro, Danny has been playing for three years. "I enjoyed playing at the luncheon because I love performing. I perform with my dad a lot in church and I am used to playing in front of crowds," commented Danny.
Photo [andrew byrne]

cauldron

[bottom row] Keisha-Marie Diaspe, Melissa Hunter-Perelli, Laura Bochner, Lauren Diehl, Kate Bossert, Liz Lewis, Alex Hoffman **[row 2]** Rachel Lushinsky, Allyssa Staboleski, Jennifer Green, Emily Hooper, Savannah Shively, Angela Urbano, Megan Halkins, Matt Martin **[row 3]** Laura Ricles, Alison Williams, Alix McGeehan, Ben Mies, Natalie Haller, Nicole Tallerico, Alexis Venanzi, Allyssa Sirb **[row 4]** Kristy Conti, Shannon White, Brigitte Gotzon, Andrew Byrne, Kali Koutsoumbis, TJ Basillo, Jermaine Fingal, Lisa Gilliard

[editor-in-chief] **alix mcgeehan**
[people editor] **allyssa sirb**
[creative editor] **laura ricles**
[copy editor] **alex demshock**
[photography editor] **andrew byrne**
[coverage editor] **alison williams**
[managing editor] **rachel lushinsky**
[advisor] **lisa gilliard**
[trips taken] **columbia university for the 81st annual cspa journalism conference**
[awards] **cspa gold medalist, nspa pacemaker finalist for the 2003-2004 edition, 1st place PA State Computer Fair**
[activities] **The Cauldron staff designs, creates, and publishes a full color 330+ page yearbook each year. The staff also runs the holiday pointsettia sale, prom raffle, and an ad campaign.**

[editor-in-chief] **ma**
[managing editor] **ale**
[advisor] **mi**
[trips taken] **columbia university for the 81st annual cspa journalism conference**
[activities] **The Liberty Life staff publishes five editions of the school newspaper each year and sells carnations for Valentine's Day.**

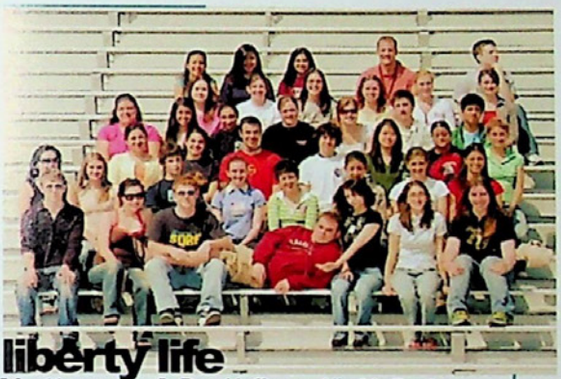

liberty life

[bottom row] Dan Hoffman, Alix McGeehan, Andrew Byrne, Matt Pappalardo, Sara Brutto, Laura Bochner, Panther Feit **[row 2]** Natalie Sergent, Melissa Hunter-Penelli, Alex Wright, Anna Christine, Elyse Klova, Kate Bossert, Leeann Searfoss, Melissa Rivera **[row 3]** Farnaz Farhi, Jacqueline Parodi, Matthew Borgia, Ethan Schwarzbach, Jeshin Chun, Carmen Torrales, Lindsay Shutta **[row 4]** Jennifer Green, Kristina Koufalis, Afshan Ali, Jaime McGavin, Emily Hooper, Matt Gasda, Homero Ortiz **[row 5]** Ashley Benson, Kellie Reese, Jamie VanArtsdalen, Aimee Reade, Amanda Marfisi, Michelle Varney **[row 6]** Catalina Rivas, Annie Hong, Nithya Chalikonda, Mike Corrigan, Kyle Craig

young writer

[bottom row] Meg Edwards, Sara Brutto, Dan Hoffman, Jeremy Wiles-Young, Sam Steffen **[row 2]** Elyse Klova, Alex Wright, Chrissy Schenk, Will Steffen, Marisa Vargo, Kayla Sennetti **[row 3]** Michelle Varney, Lindsay Shutta, Cayla McNally, Hannae Pavlick, Leandra Folk, Tricia Cavanaugh, Anna Christine

[senior editors] **dan hoffman sara brutto**
[editors] **leandra folk sam steffen jess cuttic cayla mcnally alex wright jeremy wiles-young**
[trips taken] **desalles university poetry festival, dodan poetry festival**
[activities] **Young Writer puts on numerous coffee houses throughout the year and publishes a yearly literary magazine.**

PUBLICATIONS

DRAMA & THEATRE CLUBS

[director]
judith danilovicz
[heads of theatre]
matt martin
lindsay super
[production]
sound of music
[musical leads]
lindsay super
andrew barr
elena gambino
matt martin
anna christine

musical cast

[bottom row] Judith Danilovicz, Veronica DeAngelo, Annabelle Dally, Pujashree Das, Leonardo Altafine, Lindsay Super, Amanda Marfisi, Josh Kaminski, Veronica Zasik, Katie Roehrenbeck, Ariel Justice **[row 2]** Hannah Stenger, Elizabeth Elm, Kayla Baker, Kelly Santo, Dan Dupuis, Andrew Barr, Bria Tallarico, Chris Brockway, Gordon Mack, Veronica Delfino **[row 3]** Alex Freeman, Morgan Danilovicz, Mark Blasini, Meghan Fluck, Angela Colon, Colin Campbell, Michael Bothwell, Joanna Varvarelis, Alexis Venanzi, Stacey Haas **[row 4]** Mary Kate Serratelli, Elena Gambino, Anna Christine, Alex Wright, Sarah Sheplock, Stacey Hutchison, Mariel Iezzoni, Brie Friedman **[row 5]** Giovanna Velazquez, Caitlin Worrich, Catherine Tappert, Kayla Fenner, Magdalena Brones, Justine Kinney, Jessica Manavizadeh **[row 6]** James Thrash, Matt Martin, Matt Pappalardo, Nate Logue, Alex Emmons, Shaun Marakovits, Andy Gruver, Naikie Reeves

[director]
judith danilovicz
[heads of theatre]
matt martin
lindsay super
[production]
christmas carol
[play leads]
matt martin
alex wright
naikie reeves
angela colon
matt pappalardo

play cast

[bottom row] Morgan Danilovicz, Alex Wright, Shivani Joshi, Lindsay Super, Amanda Marfisi, Joshua Kaminski, Veronica Zasik, Orianna Nerino, Brie Friedman, Nixsaly Rivera **[row 2]** Annabelle Dally, Pujashree Das, Anna Christine, Stacey Hutchison, Chris Brockway, Gordon Mack, Mariel Iezzoni, Veronica Delfino **[row 3]** Kristal Baerga, Nick Flatto, Kayla Baker, Kelly Santo, Meghan Fluck, Kelsey Stocker, Alex Freeman, Katie Roehrenbeck, Bria Tallarico **[row 4]** Leonardo Altafine, Judith Danilovicz, Angela Colon, Colin Campbell, Michael Bothwell, Cassie Powell **[row 5]** Andy Gruver, Shaun Marakovits, Matt Pappalardo, Nate Logue, Alex Emmons, Matt Martin, Joanna Varvarelis, Jeff DeCrosta

getting into character
Senior Matt Martin made his grand appearance on stage during the musical "Sound of Music" as Max Detweiler. Matt commented, "The character was really easy for me to play because he is a slacker, just like me." Photo [andrew byrne]

make believe
Junior Angela Colon exhibits her acting skills as the Ghost of Christmas Past during the fall play "A Christmas Carol". "I watched the 'Muppet Christmas Show' a million times, so it was easy to get into character and it was like playing make believe all over again!" exclaimed Angela. Photo [andrew byrne]

priceless performance
Senior Anna Christine performs with senior Mark Blasini and sophomore Andrew Barr. "The play went off surprisingly well. By the last night I was sad to see it end," said senior Anna Christine about her performance in the musical "Sound of Music." Photo [andrew byrne]

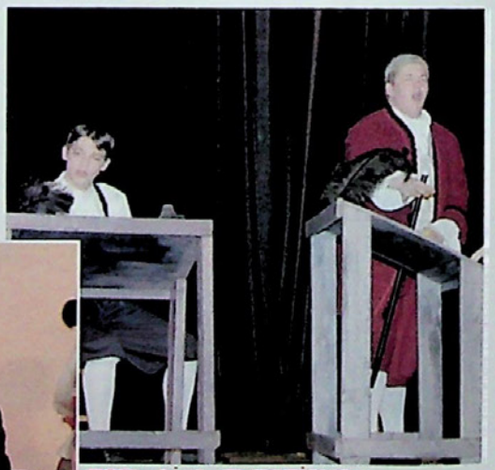

real life experience
Junior Shaun Marakovits and senior Andrew Gruver perform a scene as young Scrooge and Fezziwig in "A Christmas Carol." Said Andrew, "The play was amazing and the emotions and feelings that went into it made the whole play feel like a real life experience." Photo [andrew byrne]

[prop master]
josh amann

[stage manager]
brian chapman

musical stage crew

[bottom row] Katelyn Sauerwein, Jared Geinosky, Matt Vernon, Becky Abruzzese, Brian Chapman, Josh Amann, Bruce Kehler **[row 2]** Liz Lewis, Evagelia Chatzidakis, Diana Correia, Jose Pagan, Jamal Hinds, Lauren Belshaw **[row 3]** Meghan Fluck, Zachary Haas, Kasey Lynch, Kelsey Morrison, Allyssa Staboleski, Kelsey Stocker, Keri Schreefer

juniors–mariel iezzoni freshman–mike bothwell & brie friedman

freshman–nixsaly rivera senior–puja das junior–leo altafine freshman–alex freeman

[prop master]
brian [illegible]

[stage manager]
jamal [illegible]

play stage crew

[bottom row] Jared Geinosky, Matt Vernon, Rebecca Abruzzese, Brian Chapman, Justine Kinney, Bruce Kehler **[row 2]** Evagelia Chatzidakis, Diana Correia, Jose Pagan, Jamal Hinds, Josh Amann, Lauren Belshaw

[president]
nick flatto

[vice president]
angie colon

[treasurer]
angie grimm

[secretary]
hassatou doukoure

[advisor]
jeff achenzie

[activities]
Night of One Act Plays

[senior award]
hassatou doukoure
kristal baerga

drama

[bottom row] Honor Thapa, Meghan Fluck, Nick Flatto, Jeffrey Achenzie, Kristal Baerga, Annabelle Dally, Corinne Brockel, Ruby Marin **[row 2]** Mindy Geld, Nikki Kyriakopoulos, Angie Grimm, Rebecca Smith, Erin Heller, Katelyn Sauerwein, Ilijana Vukas **[row 3]** Alex Freeman, Steve Tucker, Mike Bothwell, Tyler Walia, Colin Campbell, Leonardo Altafine

BUSINESS CLUBS

distributive education clubs of america

[president]
alex emmons

[vice president]
dan lugo

[secretary]
jenna meier

[treasurer]
monika shah

[activities]
DECA competed in the district, state, and national competitions, attended an Asthma Walk, and held their induction with FBLA.

[trips taken]
DECA states- Hershey, PA DECA nationals- Anaheim, CA

deca

[bottom row] Joe Spang, Joe Loguidice, Camille Urbano, Kristin Spang, Liza Genova, Megan Halkins, Angela Urbano, Megan White, Brian Freeman **[row 2]** Austin Emmons, Jocelyn Lomas, Krista Blew, Sean Martin, Joselyn Conde, Aimee Reade, Robert Friedrich, Alecia Gordon, Natasha Vedage, Kayla Smith **[row 3]** Curtis Whitehurst, Azriel Robison, Lynn Grimm, Monika Shah, Jenna Meier, Nick Benatti, Ken Cheng, Chelsea Hahalis, Angela Morgan **[row 4]** Tom Goffredo, Adi Joseph, Dan Lugo, Steven Pastor, Michael Eckert, Matthew Thanakit, Jason Palenchar, Dilesh Chudasama, Dan Bossert

fbla

[bottom row] Nicole Clark, Lizbeth Sanchez Joanne Garcia, Keisha-Marie Diaspe, Edwin Bur Luciano Hodge **[row 2]** Cristine Perez, Nikia Alisa Williams, Ashley Gunn, Miguel Reyes, Sha Barreto, Molly Jimenez **[row 3]** Cayla McN Jose Morales, Nick Benatti, Monika Shah, Anni Hong, Asma Ashraf

future business leaders of america

[president]
monika shah

[secretary]
annie hong

[visual communications]
nicholas benatti

[public relations]
molly jimenez

[conference coordinator]
hecamarie velazquez

[administrative assistants]
cristine perez
nicholas benatti

[activities]
regional leadership workshop, state leadership workshop, national fall leadership conference, regional leadership conference, state leadership conference, deVry career options visits, volleyball tournament

fbla members

sophomore–yashira rodriguez

sisters of the underground

senior–annie hong

[advisor]
gregory martucci

[about]
The school store is completely student run and operated by financial advisors, shift managers and cashiers. The money made in the school store is used to fund various things around school, such as the flag poles and L sign on the corner of Linden Street and Elizabeth Avenue.

school store

[bottom row] Jennifer Colon, Albelizze Garcia, Jessenia Rodriguez, Lizbeth Sanchez, Molly Werkheiser, Jasmine Roth, Lester Otero **[row 2]** Micaldalis Vargas, Roselyn Matta, Aaron Huertas, Vanessa Bernardo, Mystique Mendoza, Angela Buczui **[row 3]** Freddy Espada, Brett Shelly, Andres Morales, Jenna Speicher, Will Severn **[row 4]** James Wehden, Monika Shah, Celeste Daniels, Kristina Zayas, Dan Reiss, Gregory Martucci

lots

[bottom row] Luciano Hodge **[row 2]** Nikia Stith, Nikia Wilson, Cristine Perez

leaders of tomorrow series

[leaders]
cristine perez
nikia wilson
luciano hodge

[advisors]
paulina collazo
christine perez

[trips taken]
DECA states- Hershey, PA DECA nationals- Anaheim, CA

SANTA'S HELPER
As part of an FBLA activity, senior Miguel Reyes helps a student at the Rosemont Spark Program make a snowflake. "We got to read to the kids and help them make snowflake magnets. The experience was so much fun and the kids were great. They had so many interesting questions," explained Miguel.
Photo submitted [ms. collazo]

on a ROLL
At parent/teacher conferences, junior Molly Jimenez sells raffle tickets to raise money for FBLA. "We had a bake sale and raffled off different baskets. We ended up raising over $200, so the raffle was definitely a success!" exclaimed Molly.
Photo submitted [ms. collazo]

LANGUAGE CLUBS

spanish

[president] **natalie sergent**
[vice president] **karen gentis**
[secretary] **gillian raines**
[treasurer] **kate bossert**
[activities] **Spanish club volunteered at the Spirit of the Lehigh Valley Christmas Eve toy drive and bought presents for a needy family.**

[bottom row] Alison Williams, Rachel Lushinsky, Nate Logue, Natalie Sergent, Joe Loguidice, Matt Brunner, Karen Gentis, Laura Ricles, Teagan McCandless, Paula Affatato, Natalie Borgia **[row 2]** Allyssa Sirb, Alexis Venanzi, Kate Bossert, Laura Bochner, Jade Eggleston, Carolyn Roman, Marie Bauer, Natalie Borosky, Anne Freeh **[row 3]** Ben Heist, Dave Ivankevich, Cayla McNally, Andrea Miller, J. Homero Ortiz, Rebecca Laughery, Gillian Raines

[president] **panther feit**
[vice president] **will candelario**
[treasurer] **corey florindi**
[advisor] **elizabeth booser**
[trips taken] **Amish Country-Lancaster, PA**

german

[bottom row] Corey Florindi, Panther Feit, Elizabeth Booser, Carlos Crespo **[row 2]** Sarah Braeuning, Jess Cuttic, Amber Stout, Chris Kerchner **[missing]** Jess Beaver, Isaac Sharkan, James Blatt, Rick Morwer, Matt Shadle, Andrew Stocker, William Stocker, Bill Candelario, Noah Mayer

french

[president] **anna christine andrea miller**
[vice president] **alex shook**
[secretary] **tiago moure**
[treasurer] **sophia chang**
[activities] **The French Club entertained patients at St. Luke's Hospital with carols at Christmas time, held a bake sale, and attended a Wegman's cheese tasting.**

[bottom row] Anna Christine, Kaitlin Reinbold **[row 2]** Farnaz Farhi, Erica Moses, Jessie Horning, Rebecca Frey, Jennifer Green **[row 3]** Ben Ou-Yang, Andrea Miller, J. Homero Ortiz, Charlee Redman, Tiago Moura

HONOR CLUBS

[president]
brendan vanackeran
[vice president]
scott kerecz
[secretary]
erin matyus
[treasurer]
bart bacak
[advisor]
aran glancy
karen anderko
[activities]
Blood Drive,
Adopt a Highway

nhs juniors

[bottom row] Aran Glancy, Katherine Santee, Alexander Wright, Sara Brutto, Elena Gambino, Madeline Smith, Nick Flatto, Lynda Kim, Christel Lugo, Tarren Cummings **[row 2]** Natasha Vedage, Melissa Rivera, Lindsey Crump, Sean Martin, Stephen Kish, Stacey Hutchison, Farnaz Farhi, Rachel Berman, Jenn Andrews, Andrea Miller, Cayla McNally, Marisa Vargo **[row 3]** Steven Jones, Elyse Klova, Tom Pappas, Kayla O'Connor, Chrissy Schenk, Katy Fina, Sarah Donnelly, John Ellis, Hannae Pavlick **[row 4]** Richard Mowrer, Chris Rumble, Owen Cunningham, Partic Liang, Schae Sarovitz, Benjamin Ou-Yung, Homero Ortiz, Jonathan Chaponis, Sarah Hoffman, Rebecca Laughery, Lauren Belshaw **[row 5]** Pat Arnold, Issac Sharkan, Stephen Chaponis, Jeff Deschler, Gordon Mack, Andrew Daniels, Ryan Dwyer, Neil Shapiro, Carly Stasak **[row 6]** Connor Skutches, Kyle Craig, Jake Young, Mike McClarin, Ben Eichenlaub, Adam Ternosky, Brien Ruyak, Dan Hoffman, Sam Steffen, Pat Gorzelic

nhs seniors

[bottom row] Jeff DeCrosta, Natalie Sergent, Dave Ivankevich, Diana Hernandez, Matt Moyer, Douglas Long, Matt Brunner, Andrew Rohman, Pujashree Das, Johanna Cespedes, Keisha-Marie Diaspe, Saira Ayala **[row 2]** Stacey Haas, Erin Heller, Joelle Nash, Allison Aubrey, Justine Kinney, Chris Brockway, Nick Banatti, Monika Shah, Brian Chapman, Chris Kerschner, Aran Glancy **[row 3]** Adam Young, Kevin [illegible], Mark Rebimbas, Isaac Southard, Justin McGannac, Kai Koutsoumbis, Joanna Varvarelis, [illegible] Gentile, Nicholas Stoops, Jennifer Shegina, [illegible], Jenn Hagenbuch, Amanda [illegible] **[row 4]** Laura Ricles, Scott Edwards, Erin Mathews, Grace McManus, Aimee [illegible], Sophia Chang, Katherine Petro, Nikki Mancini, Lindsay [illegible], Alexandra Shook, Alison O'Connell, Katarina Kozma, Kaitlin Reinbold, Anna Ch[illegible] **[row 5]** Matt Pappalardo, Alison Williams, Joe Loguidice, Alexis Venanzi, Jamie VanArtsdalen, Jen Novatnack, Angela Santo, Nithya Chalikonda, Kate Bossert, Kelly Rodenbach, Lauren Kaplan, Francesca Scala, Sara Burk, Shivani Joshi, Joshua Kaminski, Harry Tsamutalis **[row 6]** Ben Johnson, Samuel Parker, Kyle Ammon, Allyssa Sirb, Brendan Van Ackeren, Matt Millward, Mike Colon, Bartholomew Bacak, Scott Kerecz, David Chi, Jen Scott, Ken Cheng, Dan Lugo

Message to Live By

In the SADD program "Every 15 Minutes", senior Kyle Ammon played the driver of the car that got hit by a drunk driver. "I really thought the school could use this message," Kyle explained regarding why he chose to participate. Photo [andrew byrne]

As Real as Life

Senior Caitlin-Stilin Rooney, who played a drunk driver, paces and cries after she finds that senior Kendall Selby died due to her irresponsibility. "It felt like I was in the situation; when they took the tarps off [the cars] it was like bam," Caitlin remarked. Photo [andrew byrne]

Life Lesson Learned

Senior Francesca Scala is taken away on a stretcher during the program. Even after the program, the students involved were taken to a "safe house" where they couldn't be contacted all night. "Everything felt so real. I always make sure I'm wearing my seat belt now whenever I drive," Francesca stated. Photo [andrew byrne]

[president]
naikie reeves
[vice president]
saira ayala
[secretary]
odalia ayala
[treasurer]
corine swint
[activities]
Diversity Day Celebration, Spoken Word Events, Youth Conference
[trips]
Urban Poetry Slam in New York, & Poetry Jam (Lehigh University)

teen summit

[bottom row] Crystal Rosa, Sara Rivera, Sean Brodt, Molly Jimenez, Cristina Rodriguez, Carol Shade, Keisha-Maria Diaspe, Odalis Ayala, Saira Ayala, Alexis Evans **[row 2]** Joanne Garcia, Jessenia Rodriguez, Lizbeth Sanchez, Kathy Latorre, Joshua Rivera, Rachel Bazemore, Tarren Cummings **[row 3]** Gezaira Dilan, Justin Cherry, Willie Smith, Dionicio Espinal **[row 4]** Natalie Ortiz, Naikie Reeves

[preside
jess c
[secreta
maris
[treasure
alex v
[project
elena
[public r
tricia c
[advisor
natalie

activist

[bottom row] Alexander Wright, Tricia Cavanaugh, Elena Gambino, Marisa Vargo **[row 2]** Jess Cuttic, Panther Feit, Meg Edwards, Cayla McNally

[president]
dena schleifer
[vice president]
catalina rivas
[secretary]
natalie sergent
[treasurer]
dave bechtold
[activities]
**Prom Crash Sce
Fun Fair, Red Rib
Week**
[awards]
Dena Shleifer, Natalie Sergent, & Dave Bechtold received SADD Youth Leadership Awards

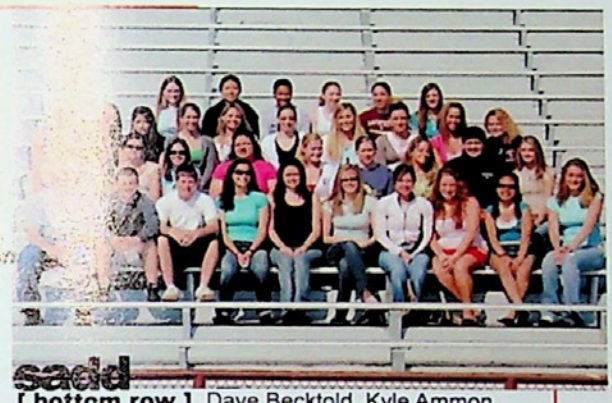

sadd

[bottom row] Dave Becktold, Kyle Ammon, Ben Mies, Dena Shleifer, Natalie Sergent, Sara Burk, Megan Hunsicker, Lauren Kaplan, Catalina Rivas, Jen Scott **[row 2]** Joe Loguidice, Caitlin Stilin-Rooney, Nicole Tallarico, Jen Green, Amanda Marfisi, Joanna Varvarelis, Alexis Venanzi, Jeff Decrosta, Melissa Hunter-Perelli
[row 3] Bethany Hertzog, Megan Halkins, Emily Rodriguez, Gill Wiener, Brittany Leon, Angela Urbano, Mary-Kate Seratelli, Lauren Haldaman, Mallory Marcincin, Morgan McCormic
[row 4] Liza Genova, Camille Urbano, Rachel Berman, Elizabeth Wright, Daisy Ling, Laura Kucsan **[missing]** Francesca Scala

[captain
corey
[co-capt
elyse k
[treasure
corine
[advisor
david a
[activitie
**Experi
of deba
affairs
school
United**
[trips]
**United
New Y
Univer**

model un

[bottom row] Joe Murray, Greg Blocki, Andrew Frantz, Melissa Pieller, Veronica DeAngelo, Jordan Knisley **[row 2]** David Ambrose, Sarah Sheplock, Brigitte Gotzon, Elyse Klova, Corey Florindi

MAKING a DIFFERENCE

COMPETITIVE CLUBS

FINISHING TOUCHES
At the Science Olympiad competition at Moravian College, senior Chris Kerchner does some last minute adjustments to his project. "I've been in science olympiad for two years. It's fun, but stressful, and it's nice to be able to display our projects after all the hours of work we spent on them," said Chris. Photo submitted [mrs. schmittel]

REPRESENTING
During the model UN and high University, juniors Corey Floridini and Elysia Jova got involved in the negotiations and interactions between the countries. Photo submitted [mr. [illegible]]

[president]
amanda marfisi
[vice-president]
matthew borgia
[competitions]
bethlehem catholic high school–1st place, northampton high school–1st place
[competition winners]
amanda marfisi
matthew borgia
djour scott
natalie borgia

debate
[bottom row] Amy Dyson, Johanna Cespedes, David Chi, Will Steffan, Andrew Lee **[row 2]** Sofia Kohler, Amanda Marfisi, Natalie Borgia, Matt Borgia

[officers]
matthew borgia
david chi
[competitions]
Bloomsburg, Millersville, Lehigh, Bucknell, Pennsylvania Math League

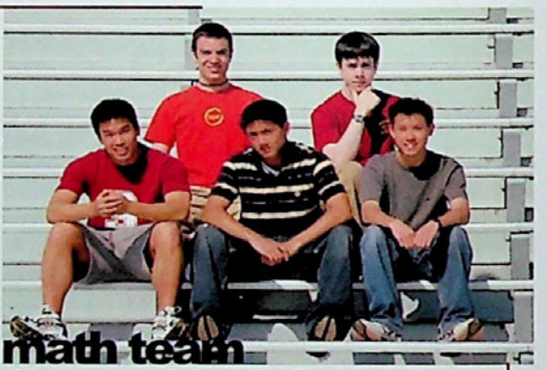

math team
[bottom row] David Chi, Patric Liang, Benjamin Ou-Yang **[row 2]** Matthew Borgia, Steven Jones

[varsity captain]
will shaw
[jv captain]
mike ebert

chess
[bottom row] Angelica Winfield, Matthew Thanakit **[row 2]** David Ambrose

[varsity captain]
david chi

[jv captain]
john ellis

[awards]
LVC Champions, District Runner-ups

scholastic clinmage

[bottom row] Caroline Harwick, Pujashree Das, Anna Christine, Dan Bossert **[row 2]** Dan Connochie, Andrew Frantz, Michael Eckert, John Ellis, Sean Swain **[not pictured]** David Chi, David Ambrose

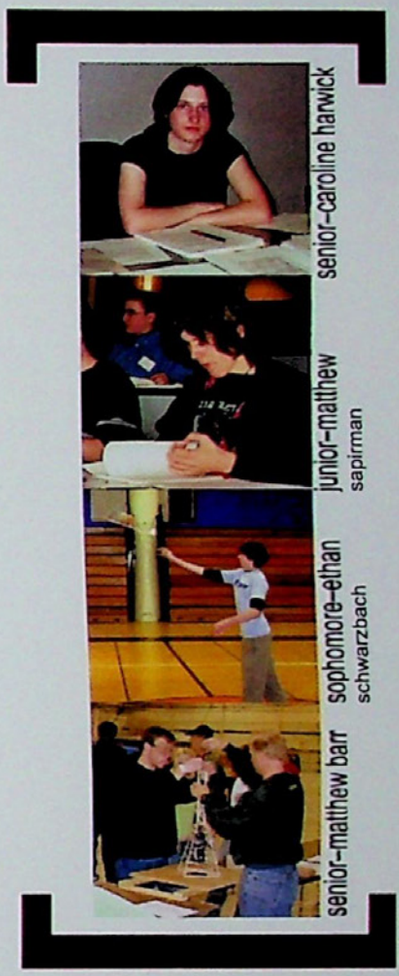

senior–caroline harwick

junior–matthew sapirman

sophomore–ethan schwarzbach

senior–matthew barr

[captains]
lauren christian
matt borgia
chris kerchner
pujashree das
beth dexter-rice

[activities]
Regional Competition at Moravian College

[awards]
physics–1st place matt borgia & pujashree das, forestry–2nd place lauren christian & matt barr

science olympiad

[bottom row] Daisy Ling, David Chi, Patric Liang, Benjamin Ou-Yang **[row 2]** Chris Kerchner, Matthew Borgia, Laura Bochner, Lauren Christian

[advisor]
tara richards

[activities]
Regional Competition at Easton High School, State Competition at Penn State University

[awards]
Regional 1st place: david chi, ben ou-yang, divya chalikonda, nithya chalikonda

pjas

[bottom row] Dilesh Chudasama, Mike Bothwell, David Chi, Benjamin Ou-Young

HELPING OTHERS

[president]
amanda marfisi
[vice president]
kate bossert
[secretary]
nithya chalikonda
[treasurer]
joe loguidice
[activities]
Big Brother/Big Sister, Easter Basket Drive, Caroling, Adopt-A-Family, gifts for homeless shelter

key club

[bottom row] Carly Sedlock, Laura Bochner, Natalie Borgia, Angela Urbano, Camille Urbano, Cecily Groenewold, Jennifer Green, Hillary Benner, Alica Diehl, Liz Borino, Elizabeth Wright **[row 2]** Kristina Koufalis, Daisy Ling, Brigitte Gotzon, Jamie Bosch, Rebecca Laughery, Sarah Hoffman, Maggie Zhang, Kamaljit Kaur, Asma Ashraf, Jenn Andrews **[row 3]** Joe Loguidice, Amanda Marfisi, Kelly Rodenbach, Kate Bossert, Katherine Petro, Aimee Reade, Annie Hong, Jennifer Shegina, Madeline Smith, Sarah Sheplock

[president]
sarah donnelly
[vice president]
daisy ling
[secretary]
sara burk
[treasurer]
caitlin stilin-rooney
[buddies coordinator]
caitlin stilin-rooney
[activities]
Play, cookie making, holiday parties, Special Olympics

best buddies

[bottom row] David Bauer, William Haney, T.J. Fallon, Joe Loguidice, Megan Haddigan, Sarah Hoffman, Megan Hunsicker, Sara Burk, Lauren Kaplan, Catalina Rivas **[row 2]** Kevin Reddinger, Jimmy Pappas, Natalie Wilkins, Sarah Donnelly, Maleesa Simms, Caitlin Stilin-Ronney, Jennifer Green, Elizabeth Wright, Dedra Sobol, Laura Jucsan, Michelle Adams, Esmeralda Rodriguez **[row 3]** Ryan Werkheiser, Bobby Hill, Pam Whildin, Kate Gould, Amy Ashenfalder, Rachel Berman, Allison Blaufarb, Megan Keil, Daisy Ling **[row 4]** Sam Shaw, Lata Cherian, Juan Carlos, Jose Gonzalez, Tiffany Hymans, Amanda Brodt, Jonathan Urban

junior–mike mcclarin

junior–elena gambino

senior–joelle nash

junior–zane hayspell
seniors–dray wieller & scott edwards

mini globe trotters

[advisor] **cecile dillman**
[student director] **andrea miller**
[activities] **Mini Globe Trotters is a community service organization that teaches cultural educational programs at local elementary schools.**

[bottom row] Sara Braeuning, Cayla McNally, Andrea Miller, Meg Edwards **[row 2]** Lucas Pires, Sara Donnelly, Daisy Ling

community service advisory board

[president] **chris kerchner**
[vice president] **jen shegina**
[secretary] **kaitlin reinbold**
[treasurer] **amanda marfisi**
[activities] **Christmas cards, National Youth Service Day**
[trips] **Mardi Gras, Nursing Home**

[bottom row] Jennifer Shegina, Kaitlin Reinbold, Matt Brunner, Maggie Zhang, Michelle Adams, Ashley Fuhrmann **[row 2]** Amanda Marfisi, Chris Kerchner, Zakar Banko

illick's mill partnership

[advisor] **karen dolan**
[activities] **Winter Nook, October Gala, River Fusion 2005, recycling at Liberty, restoring Illick's Mill**
[trips] **Washington D.C. for the Igniting Creative Energy Challenge & being finalists in the Save Our History competition**

[bottom row] Molly Jimenez, Lizbeth Sanchez, Keisha-Marie Diaspe, Erin Matyus, Melissa Hunter-Perelli **[row 2]** Kevin Merkel, Alex Emmons, Joelle Nash, Margaret Dredge, Dray Wieller **[row 3]** Dan Fluck, Dan Haddigan, Andrew Werkheiser, Scott Edwards, Hannah Finelli **[row 4]** Nicholas Christof, Eric Nemchick **[missing]** Veronica Delfino, Katie Adams, Zane Baerenrodt-Hayspell, Mike Edwards, Sarah Kovalchick

LAYING THE GROUNDWORK
In an effort to restore the Illick's Mill building, senior Hannah Finelli lays down the gridlines to pour the cement for the new floors. With the hard work of the Illick's Mill Project members, the restoration should be completed by next year. Photo [nick christof]

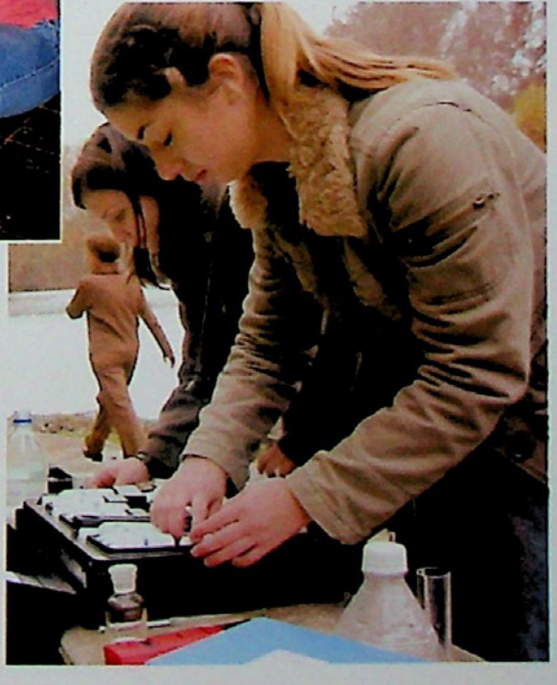

SECURE HABITAT
Seniors Sara Kovalchick and Joelle Nash perform the weekly water testing at the mill. As they combine chemicals together, they test for water content and mercury levels to ensure that the mill is a safe environment for all wild life. Photo [nick christof]

SINGING CLUBS

chorallers [alto & bass]

[bottom row] Kayla Baker, Annalicia Miller, Jenni Rivas, Amanda Trollinger, Michelle Brugger, Katie Morrison, Madeline Smith, Rebecca Bazemore Rachel Bazemore, Sasha Aaron **[row 2]** Autumn Merwine, Kasey Lynch, Veronica DeAngelo, Aimee Johnson, Magdalena Brones, Kayla Fenner, Ashley Lance, Rebecca Frey, Sondra Anderson, Jessica Ritter **[row 3]** Elizabeth Mayer, Sarah Dowling, Amy Milne, Kelsey Stocker, Laura Kucsan, Amy Ashenfalder, Christel Lugo, Tanja Martinez, Deanna Cruz, Marie Martin **[row 4]** Alexandra Shook, Jessica Sarley, Angela Sarley, Corey Fistner, Cassandra Clark, Tannah Nemesch, Alexis Venanzi, Nicole Hein, Megan Halkins **[row 5]** Matthew Barr, Tyler Walia, Michael Bogdanski, Luis Soto, Ryan Kennedy, Kalief Robinson, Paul Ortiz, Dave Kemmerer Neil Shapiro **[row 6]** Jose Maury, Justin Schnalzer Mark Blasini, Nick Flatto, Angel Maury, Patrick Lund Hector Gleason

a cappe

[bottom row] [illegible] gger, Katherine Santee, Erin Heller, Ka[illegible] Gould[illegible] ndsay Super **[row 2]** Erica Mose[illegible] Neil Shapiro, Joanna Varvarelis, Nicholas Flatto, Alexandra Counts, Amanda Swingle **[row 3]** Matt Barr, Mark Blasini, Shaun Marakovits, Rocky Sawyer, Erik Roman, Andrew Gruver

women's chorale

[bottom row] Caitlinn Stoltz, Laura Kucsan, Ariel Justice, Brie Friedman, Bethney Whitehill, Amber Stout **[row 2]** Lauren Fischer, Alisha Gray, Sofia Hoimes, Christel Lugo, Michelle Pingyar, Morgan Danilovicz

women's chorus gayle justice a capella women's chorus

entertaining experience

"I've been singing for eight years. I love expressing myself through music and entertaining people," commented junior Brie Friedman. Brie is a member of Women's Chorale and does many performances, including the Christmas Choral Concert. Photo [christmas city studio]

it takes two

Senior Lindsay Super and freshman Miles Salerni perform "Big Sword in the Little Room" at the Christmas Choral Concert. "My dad wrote the song for us to perform. I love performing because I feel like I am giving something to the audience," commented Miles. Photo [christmas city studio]

singing from the heart

The Men's Choraliers exhibit their singing skills at the Christmas Choral Concert, just one of the many performances they have throughout the year. Senior choralier member Matt Barr explained, "I love singing and being a part of the choraliers. I would like to be a folk singer and perform in clubs with my guitar!" Photo [christmas city studio]

choraliers [soprano & tenor]

[bottom row] Crystal Reddick, Sunni Kessler, Liza Genova, Andrea Storer, Lynda Kim, Candace Dewire, Brie Friedman, Orianna Nerino, Sylvia Cano, Sara Campbell, Sofia Hoimes **[row 2]** Lauren Christian, Kathryn Miller, Kelly Serfass, Jenna Martin, Amanda Swingle, Jennifer Andrews, Nicole Davis, Ariel Justice, Joanna Varvarelis, Lindsay Super, Stacey Hutchison **[row 3]** Jen Gill, Jessica Manavizadeh, Marisa Vargo, Jackie Misero, Mariel Iezzoni, Kristi Kucsan,Kate Gould, Britany Miller, Megan Martinez, Caitlin Worrich **[row 4]** Erik Roman, Shaun Marakovits, Patrick Novak, Jacob Lare, Joshua Vazquez, Nolan Rampulla, Christian Lopez, Tiago Moura **[row 5]** Earl Kunsman, Rocky Sawyer, Alex Haller, Alex Freeman, Mykal Poole, Angel Torres, Andy Gruver

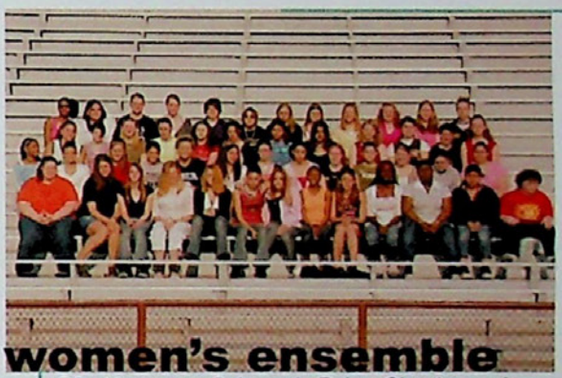

women's ensemble

[bottom row] Amanda Reiss, Gina Ascencio, Naomi Towns, Sabrina Humbert, Vanessa Perez, Karen Franklin, Brittany Rhoda, Yosani Vega, Erin Stahley, Janet Krauss, Shannon Moritz, Elizabeth Elm, Amanda Swingle **[row 2]** Krizia Rivera, Katie Schnecker, Becca Sheplock, Emily Gasda, Lauren Fischer, Joselyn Correa, Alex Ramsey, Camille Urbano, Mary-Kate Serratelli, Katie Roehrenbeck, Hannah Stenger, Jocelyn Maldonado, Jasmine Maxwell **[row 3]** Toni Weaver, Caitlinn Stoltz, Katherine Santee, Erin Kelly, Erika Torres, Marcella Torres, Meghan Fluck, Rebecca Smith, Cassie Powell, Catherine Tappert, Alisha Gray, Nicole Clark **[row 4]** Rachel Reppert, Amber Stout, Bethney Whitehill, Megan Burk, Erica Moses, Jennifer Velekei, Cassey Butkowski, Elena Gambino, Alexandra Counts, Michelle Pingyar, Morgan Danilovicz, Carol Shade

Band & Orchestra

[director]
gregory macgill

[assistant director]
kevin long

[uniform quartermaster]
brian chapman
kayle baker
rebecca abruzzese
chris fair

[instrument quartermaster]
matt millward
matt moyer

[bearskin quartermaster]
farzad mesbahi
patrick lund
shaun marakovits
daniel dupuis

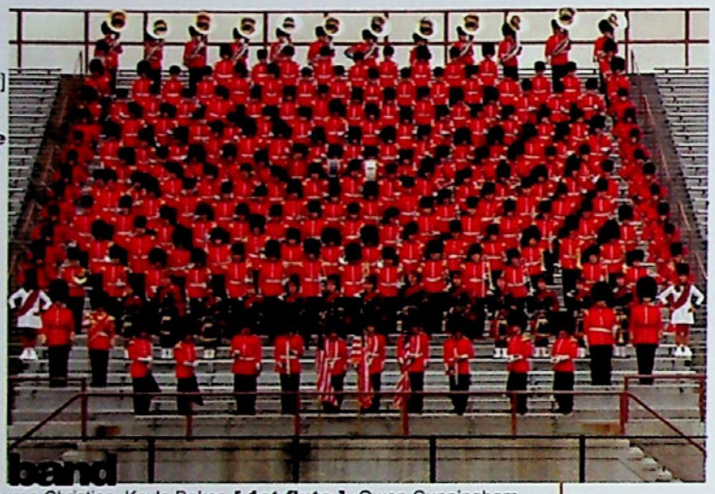

band

[piccolo] Lauren Christian, Kayla Baker **[1st flute]** Owen Cunningham, Sofia Hoimes, Katherine Petro, Rachel Meyner, Kathryn Miller, Natalie Smith, Caitlin Fodor, Laura Brunner, Sarah Donnelly, Katie Reiser, Allyson Mackavage, Amy Milne, Monica Bates, Kelsey Stocker, Divya Chalikonda, Melissa Pieller **[2nd flute]** Nicole Churilla, Jamie Boyd, Meredith Metzler, Shannon White, Erin Bencak, Jessica Young, Justine Kinney, Jennifer Rhyner, Sara Velekei, Courtney Kalamar, Linzi Sestak, Emily Priestas, Angel Torres **[solo clarinet]** Lindsay Super, Farzad Mesbahi **[1st clarinet]** Greg Vogler, Ben Steinberg, Julie Skrapits, Patrick Walden, Jennifer Shegina, Stacey Hutchison, Kate Santee, Sara Owens **[2nd clarinet]** Beth Dexter-Rice, Jennifer Hagenbuch, Kayla Fenner, Evagelia Chatzidakis, Megan Hallowell, Greg Pendzick, Khaley Sestak, Daisy Ling, Kayleigh Stevens, Tabitha Venkersammy **[3rd clarinet]** Brittany Dellatore, Ashley Lance, Laura Kucsan, Gracie Riess, Kelly Serfass, Nicole Sarson, Katlin Rhyner, Abigail Tercha, David DeBoer, Nick Kirsch **[bass clarinet]** Katelyn Kozma **[oboe]** Carly Sedlock **[bassoon]** Corey Florindi **[1st alto saxophone]** Jennifer Kerchner, Jonathan Chaponis, Jim Hoimes, Angela Santo, Julie Wagner, Alex Pypiuk, Bram Sakdiponephong, Revé Anderko, Dave Bechtold, Jason McGavin, Brian Chapman, Neil Kovaleski **[2nd alto saxophone]** Karina Vidaurre, Tim Bacak, Anthony Delluva, Ethan Stevenson, Raffaelo Salvadge, Joe Murray, Mark Wasko, Tim Morgan, Rafael Munoz, Brad Pendzick **[tenor saxophone]** Mercedes Spengler, Kevin Lindsay, Josh Rodriguez **[baritone saxophone]** Diana Correia **[solo trumpet]** Elliott Linkert, Matt Moyer **[1st trumpet]** Chris Rumble, Matt Brunner, Doug Long, Matthew Millward, Carly Stasak, John Lule **[2nd trumpet]** Adam Dennis, Sara Bednarik, Stephen Chaponis, Mark Moyer, Andrew Giesler, Barret Stachina, Drew Donchez, Stephen Petrock, Nathan Borso, Tyler Long, Kevin Miller **[3rd trumpet]** Matthew Ammon, Sarah Hoffman, Nathan Wright, Jenna Martin, Alex Freeman, Matthew Kensecki, Matthew Shadle, Luis Villegas, Billy Gruenewald, Shaun Marakovits, Yadira Velez, Michael Stackhouse **[trombone]** Jarred Antonacci, Kevin Hale, David Stanley, Caitlin Worrich, Thomas Pappas, Daniel Bossert, Greg Blocki, Erik Roman, Peter Labiak, Ryan Dwyer, Evan Kocon, Zachary Haas, Carl Kolepp, Jacob Lare **[bass trombone]** Rick Mowrer, Andrew Frantz **[baritone]** Natalie Borgia, Robbie Krupka, Stephen Labiak, Chris Matthews, Patrick Lund, Noah Mayer **[sousaphone]** Tyler Honsel, Travis Albrigh, Nathan Waldraff, Ryan Dagnall, Yuki Nagai, Autumn Merwine, Kasey Lynch, Dave Kemmerer, Alfredo Kim, Matthew Sapirman **[percussion]** Andrew Rohmann, Andrew Daniels, Stephen Kish, Miles Salerni, David Ross, Daniel Dupuis, Anna Smith, Schae Saravitz, Ryan Kassis, Matthew Borgia, Kate Love **[bagpipes]** Joshua Kaminski, Josh Amann, Elyse Klova, Shivani Joshi, Kaitlin Reinbold, Steph Breon, Katharine Fina, Corey Florindi, Ben Haskins, Brittany Milmine, Nolan Rampulla, Michael Tercha, Victoria Wood **[bagpipe drummers]** Marc Davis, Danny Fluck, Marcus Perez, Kereeti Pisapati, Michael Yoder **[majorettes]** Kate Engler, Kelly Rodenbach, Lauren Adelsberger, Jamie Bosch, Jackie Campbell, Anna Dlabik, Jackie Dunne, Brittney Dunnigan, Heidi Fekula, Corey Fistner, Stephanie Henning, Rachel James, Ariel Justice, Kelly Kovaleski, Jessica Manavizadeh, Kelly Santo, Jessica Sarley, Pam Sarley, Andrea Storer, Jamie Vasko **[drum major]** Adam Sankovsky **[colorguard]** Rebecca Abruzzese, Chris Fair, Matthew Glose, Colin Lynch, Derek Vasko, Steven Wentzel

band senate

and sergeant major]
rred antonacci
ssistant band
rgeant major]
ulie skrapits
[secretary]
sara owens
[treasurer]
kailtin reinbold
[regimental sergeant major]
derek vasko

[bottom row] Greg MacGill, Adam Sankovsky, Chris Fair, Josh Amann, Ryan Chapman, Kate Engler, Becky Abruezesse, Kelly Rodenbach, Dan Dupuis, Farzad Mesbahi, Derek Vasko, Jarred Antonacci, Kevin Long **[row 2]** Elyse Klova, Daisy Ling, Julie Skrapits, Katelyn Kozma, Amanda Marfisi, Josh Kaminski, Katherine Petro, Kayla Baker, Sara Owens, Patrick Lund, Kaitlin Reinbold

orchestra

[bottom row] Bobby Krasley, Sofia Hoimes, Lanie Fu, Brittany Sims, Hannah Stenger, Kali Brong, James Buniak, Elena Gambino, Jenelle Petresky, Rebecca Martin, Lauren Burlew, James Breslin **[row 2]** Leah Seebald, Matthew Hinton, Chris Willever, Jennifer Kerchner, Alex Casner, Katie Roehrenbeck, Natalie Borgia, Karina Vidaurre, Tyler Honsel **[row 3]** Kellyann Martin, Sara Boyer, Kelly Santo, Emily Snyder, Ken Chang, David Chi, Patric Liang, Jennifer Hagenbuch, Steven Jones **[row 4]** Benjamin Ou-Yang, Jessica Strasbaugh, Paul Maejia, Ellen Bastoni, Shivani Joshi **[row 5]** Emily Gasda, Alison O'Connell, Sophia Chang, Anna Christine, Andrew Frantz **[row 6]** Cara Bastoni

1st company

[bottom row] Abraham Sun, Corey Florindi, Katelyn Kozma, Sofia Hoimes, Owen Cunningham, Katherine Petro, Carly Sedlock, Stacey Hutchison **[row 2]** Kevin Long, Julie Skrapits, Lindsay Super, Ben Steinberg, Farzad Mesbahi, Patrick Walden, Kenneth Noisewater, Katerine Santee, Jennifer Shegina **[row 3]** Aimee Laubach, Hannah Louie, Chris Kerchner, Amanda Marfisi, Jen Kerchner, Sara Owens, Reve Anderko, Angelo Santo, Jonathan Chaponis **[row 4]** Christopher Rumble, Matthew Millward, Elliott Linkert, Matthew Brunner, Douglas Long, Matthew Moyer, Caitlin Worrich **[row 5]** Travis Albright, Tyler Honsel, Andrew Frantz, Robert Krupka, David Stanley, Richard Mowrer, Jarred Antonacci, Kevin Hale **[row 6]** Kereeti Pisapati, Anna Smith, Stephen Kish, Andrew Rohmann, Andrew Daniels, Dan Dupuis, Miles Salerni

[principal dancers]
[illegible]

highland dancers

[bottom row] Jamie Bosch, Kelly Rodenbach **[row 2]** Stephanie Henning, Jamie Vasko, Jackie Dunne, Kate Engler, Lauren Adelsberger, Rachel James **[row 3]** Josh Amann, Josh Kaminski, Elyse Klova

[co-head majorette]
kate engler
kelly rodenbach

majorettes

[bottom row] Kate Engler, Kelly Rodenbach **[row 2]** Kelly Santo, Brittany Dunnigan, Corey Fistner, Lauren Adelsberger, Heidi Fekula, Ariel Justice, Rachel James, Jessica Sarley **[row 3]** Jessica Manavizadeh, Andrea Storer, Jamie Bosch, Anna Dlabik, Jamie Vasko, Jackie Dunn, Pam Sarley, Jackie Campbell, Stephanie Henning, Kelly Kovaleski

[pipe major]
josh kaminski
[pipe sergeant]
josh amann
elyse klova
[sergeant major]
steven wentzel
[drum major]
adam sankovsky

bagpipes

[bottom row] Elyse Klova, Vicky Wood, Britney Milmine, Kereiti Pisapati, Adam Sankovsky, Marcus Perez, Steph Brean, Benny Haskins, Josh Kaminski **[row 2]** Josh Amann, Shivani Joshi, Kaitlin Reinbold, Nolan Rampulla, Marc Davis, Michael Yoder, Danny Fluck, Corey Florindi, Katie Fina, Mike Tercha

creative & active CLUBS

[leaders]
revé anderko
khaley sestak
justine kinney
susan bartos
[advisor]
sam creyer
[activities]
The photography club entered works into the Regional Art Contest and the Banana Factory Art Exhibit
[awards]
Josh Kaminiski recieved a Gold Key from the Banana Factory, Emma Horning and Khaley Sestak each recieved a Silver Key, and Revé Anderko an Honorable Mention

photography

[bottom row] Khaley Sestak, Justine Kinney, Revé Anderko, Susan Bartos, Melissa Hunter-Perelli **[row 2]** Lindsey Liberto, Emma Horning, Jenny Lokay, Sophia Kohler, Eric Nemchik **[missing]** Josh Kaminski

[leaders]
john schocken
angie colon
[advisor]
jeff achenzie
[activities]
Yatta! Chibi-con, the Anime club's yearly anime convention, was held in the spring.
[awards]
Alexandria Smith and John Shocken won a cos-play contest; Erin Cody won the karaoke contest.

anime

[bottom row] Angel Torre[illegible] Angela Colon, John Schocken, Leila [illegible], Na[illegible] Shikamaru, Ken Cheng

[president]
anna christine
[vice president]
alison o'connell
[treasurer]
marissa vargo
[advisor]
natalie chickey
[activities]
The Shakespeare club attended plays, read and acted out scenes from Shakespeare, and hosted guest speakers.
[trips taken]
Attended a Shakespeare festival and Will Power.

shakespeare

[bottom row] Anna Christine, Alison O'Connell, Alex Shook, Lauren Christian, David Chi **[row 2]** Natalie Chickey, Meghan Fluck, Marisa Varto, Cayla McMally **[row 3]** Pat Gorselic, Will Steffen, Alex Wright **[row 4]** Mathew Searfass, Colin Campbell

[leaders]
isaac santana
aaron bastinelli
derek forrester
chris brockway
johnny cruz
[advisor]
joan pasternak
[activities]
The staff films and produces a senior video each year to be played at graduation.
[trips taken]
Angel Mountain Studios

senior video

[bottom row] Eric Schleicher, Tim Schaffer **[row 2]** Kristal Baerga, Isaac Santana, Dan Lugo, Jason Litz, Ryan Deschler **[row 3]** J. Banger, Vince Sadonis, Chris Brockway, Aaron Bastinelli, Danny Fluck, Dan Haddigan **[row 4]** Joan Pasternack, Adam Young, Jocelyn Lomas, Derek Forrester, Jamal Hinds, Daniel Thesh, Nicolas Krick

tempest dancers senior–alex shook freshman–willie smith sophomore-will barbosa senior–paul bernard

[captains]
molly jimenez
sergio barbosa
willie barbosa
[advisors]
jeanette calderon
[activities]
The step team performed at the pep rallies, Thomas Jefferson, Freemansburg Walk-a-thon Celebration, Teen Variety Show, and at Broughal Middle School.

step team

[bottom row] Morgan Danilovics, Kathy Latorre, Molly Jimenez, Carl Shade, William Barkola **[row 2]** Jeanette Calderon, Andreima Sierra, Gina Saiorzar, Tarren Cummings **[row 3]** Shaquasia Robinson, Christian Lopez, Shauntay Sanchez, Maderyn Ortiz

break dancers

[bottom row] Joshua Rivera, Luis Jimenez, Willie Smith III **[row 2]** Michael Lindsay, John Zayas, Kory Smith

[captains]
luis jimenez
paul bernard
[advisors]
jeanette calderon
alicia jordan
[activities]
The breakdancers danced at Thomas Jefferson Elementary, Freemansburg Elementary, the pep rallies, Riverfusion, and at the talent show.

[presidents]
[illegible]khouse
[advisors]
[illegible]galligani
[trips]
Ski [illegible] traveled Ca[illegible]back Ski Area, Blue Mountain, and Hunter Mountain for trips on various Fridays and Saturdays thoughout the winter.

ski club

[bottom row] Brian Benbenek, Kandace Forster, Kristen Michaylira, Nicholas Kirsch, Mike Stackhouse, Kereeti Pisapati, Greg Laudenslage, Brian Piller, Andrew Goodwin **[row 2]** Bram Sakdiponephong, Jamie Bosch, Kelly Santo, Rochelle Shipman, Jaime McGavin, Chelsea Williamson, Matthew Wasko, Owen Cunningham, Jonathan Chaponis, Drew Donchez, Dan Larouch, Mike Tercha **[row 3]** Ryan Daubert, Michelle Varney, Savannah Shively, Nicole Hein, Katie Barkouskie, Ryan Cortazzo, Mark Wasko, Jeff Deschler, Dilesh Chudasama **[row 4]** Noah Mayer, Tier Long, Adam Nemir, Brian Zakeski, Sara Brutto, Natalie Smith, Velma Kelly, Panther Feit, Courtney Brown **[row 5]** Ryan Deschner, Eric Ivankevich, William Lalande, Dannt Connochie, Daniel Chech, Tim McGeehan, Dan Reiss, John Smith

[illegible]dancers

[bottom row] Shanna Barreto, Marisol Mayorga, Shyneica Maxfield, Molly Jimenez, Nikia Wilson **[row 2]** Lucy Hodge, Lizbeth Sanchez, Nicole Veltri, Nikia Stith, Yashira Rodriguez, Mystique Mendoz, Joanne Garcia, Nicole Clark, Julitza Gonzales, Cristine Perez **[row 3]** Luis Jimenez, Anna Gonzales, Paul Bernard, Justin Cherry, Francis Sanchez, Willie Smith, Josh Rivera

[captains]
joanne garcia
lizbeth sanchez
[advisers]
paulina collazo
alicia jordan
[activities]
The Tempest Dance team had many performances this year, incuding Musikfest, Northeast Diversity Day, Cedarbrook, Iaccoa Hall, Lehigh University, RiverFusion, and all the pep rallies.

varsity baseball

[bottom row] Kyle Ammon, James Hein, Scott Edwards, Benjamin Mies, Gregory Turcotte **[row 2]** Ronald Konapelsky, Joshua Rogers, Robert Williams, Brendan Van Ackeren, Dray Wieller **[row 3]** Ryan Dwyer, Ryan Brown, Jeffrey Labarge, Jayson Loder, Benjamin Lawless **[row 4]** Brien Ruyak, Peter Lezinsky, Coach Shule, Coach Andy Pitsilos Jr., Coach George Pitsilos Sr.

varsity baseball

jv baseball

jv baseball

[bottom row] John Lule, Brendan Mohler, Jason Huber, Kevin Kralik **[row 2]** Stephen Petrock, Robert Latham, Germain Rosado, Alexander Specht **[row 3]** Harry Pietrouchie, Sergio Camacho, Ross Biggs, Paul Marzella **[row 4]** Robert Sawyer, Matthew Kensecki, Coach Nick D'Amico, Jovan Hernandez, Timothy Sawruk

varsity boys basketball

[bottom row] Sergio Camacho, Trevor Van Ackeren, David Lasko, Adam Ternosky, Oscar Rivera Jr. **[row 2]** Justin Rivera, Brendan Van Ackeren, Michael Edwards, Brien Ruyak, Christopher Hill, Daniel Persa **[row 3]** Michael Lawrence, Kendall Selby, Coach Shurller, Coach Todd Rothrock, Coach Chad Landis, Aaron Huertas, Kevin Merkel

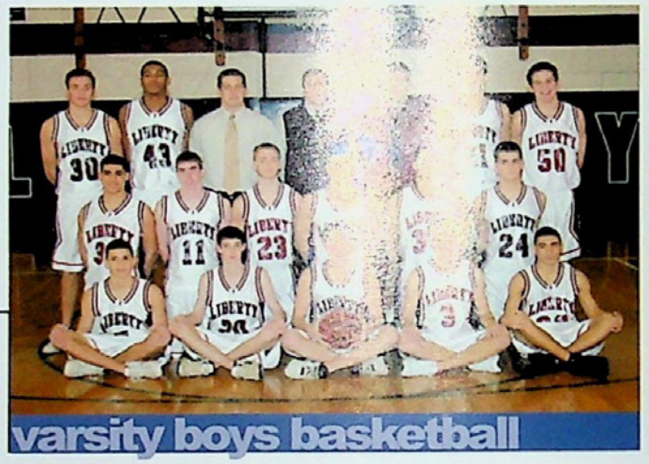

varsity boys basketball

jv boys basketball

jv boys basketball

[bottom row] David Rios, Colin Bauer **[row 2]** Joseph Orlando, Trevor Van Ackeren, Sergio Camacho, Harry Pietrouchie **[row 3]** Ross Biggs, Christopher Hill, Coach Chad Landis, Joel Soto, Justin Rivera

freshman boys basketball

[bottom row] Jonathan Kegler, Christopher Cann, Alexander Specht, Kyle McCauley **[row 2]** Brendon Albert, Nicholas Trone, Douglas Marcincin, Luke Foley, Kyle Fistner, Kevin Kralik **[row 3]** Paul Marzella, Jeffrey Schantz Jr., Coach George Yasso, Coach Michael Venanzi, Carmelo Couvertier, John Hrubenak

freshman boys basketball

varsity girls basketball

[bottom row] Jasmine Santi, Jazmyn McDonald, Laura Bauman, Briana West [row 2] Morgan McCormick, Ellen Bastoni, Leeann Searfoss, Christina Yencho, Samantha Lawrence [row 3] Mallory Marcincin, Renee Andrews, Coach Pete DiGirolamo, Coach John Tone, Coach Jason Vajda, Shannon White, Mary-Kathleen Serratelli

jv girls basketball

[bottom row] Caitlin Garvey, Briana West, Cassandra George [row 2] Carrie Zimmerman, Nicole Geist, Rachel Wieller, Kayleigh Kaltner [row 3] Victoria Yasso, Shannon White, Coach Jason Vajda, Nicole Villani, Alaina Loguidice

freshman girls basketball

[bottom row] Rasheida Collins, Kaitlyn Santanasto, Tricia Hypolite [row 2] Samantha Goya, Kaci Brunnabend, Navanka Hepburn, Dana Wheeler [row 3] Charlotte Follweiler, Chelsea Gross, Coach Amanda Sterner, Markeda Williams, Vanessa Michalek

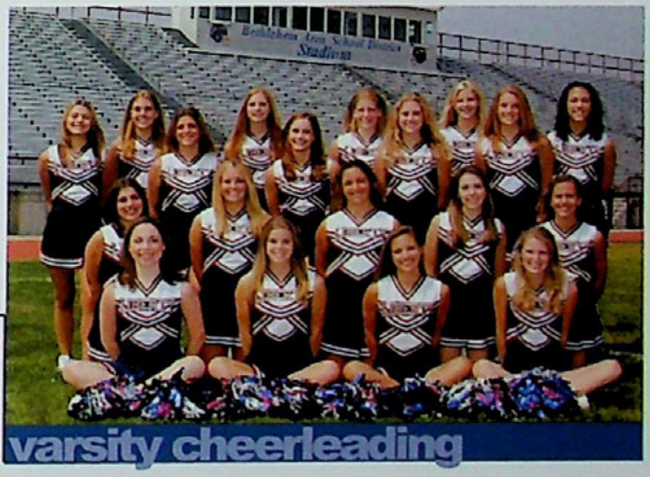

varsity cheerleading

[bottom row] Laura Ricles, Tanya Conti, Allyssa Sirb, Khaley Stesak [row 2] Jocelyn Lomas, Alison Williams, Francesca Scala, Emily Edinger, Krista Blew [row 3] Sarah Timar, Michelle Fox, Lauren Horwath, Alyson Rice, Kayla O'Conner [row 4] Nicole Smolen, Ashley Keramas, Kelsey Kalamar, Kristy Conti, Heather Merkler

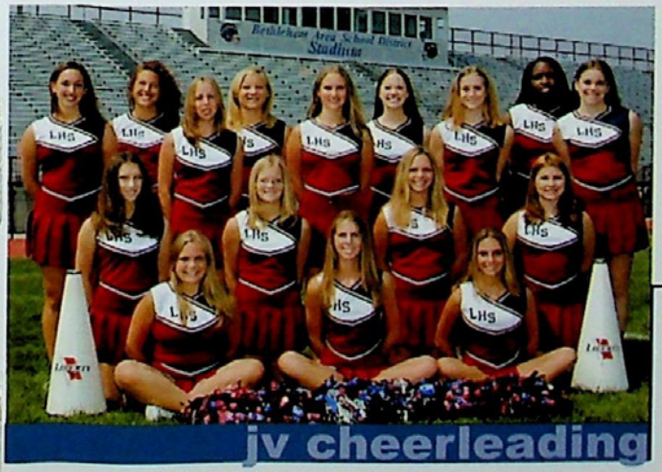

jv cheerleading

[bottom row] Jesssica McNelis, Allison Keramas, Danielle Pizzino [row 2] Andrea Gecsek, Maryann McConnell, Brittany Leon, Brittany Vazquez [row 3] Angela Urbano, Megan Becker, Bethany Hertzog, Kelsey Wallace, Sara Boyer [row 4] Trisha Ortiz, Ashley Pinter, Kylie Brauchle, Jasmine Cooper

[matt sterner] [dan persa] [emiliano peralta] [brien ruyak] [scott rega] [kelly rodenbach] [girls basketball] [scott edwards] [keith kelly]

[athletic teams]

[jazmyn mcdonald] [thomas deibler]

[kelly roehenbach] [serena george]

[andrew rohmann] [leah seebald]

[cris pates]

[john haskins]

[jeff labarge]

freshmen cheerleading

[bottom row] Jocelyn Maldonado, Jade Eggleston, Zoribeth Latimer, Michelle Lasko, Kristi Kucsan **[row 2]** Stephanie Ritter, Danielle Sisson, Camille Urbano, Denay Kantor, Natalie Cabrera **[row 3]** Kayleigh Stevens, Susanna Werley, Jasmine Maxwell, Elizabeth Genova, Michelle Sorbo

freshmen cheerleading

cross country

[bottom row] Brenna Foust, Keisha-Marie Diaspe, Alex, Caitlin Garvey, Rosieda Cotto, Lindsay Shutta, Cara Bastoni, Rebekah Finn, Megan Hallowell, Monica Bates, Magdalena Brones, Erin Matyus, Laurence Bradford **[row 2]** Rachel Ackland, Trisha Ortiz, Carly Stasak, Melissa Rivera, Coach Mike Notary, Coach Bill Ruth, Coach Jeffrey Karwacki, Kathryn Danga-Storm, Lindsey Crump, Jocelyn Matyus, Jaimie Boyd **[row 3]** Matthew Yackanicz, Thomas Keefe, Andrew Cass, Alexander Russo, Drew Mihalik, Cristian Pates, Dominic Celestina, Lance Dolci, Freddy Espada Jr., Emilio Mendez, Samuel Parker **[row 4]** Matthew Dagnall, John Haskins, Neil Shapiro, Andrew Rohmann, Anthony Johnson, Calvin Virgilio, Sean Martin, [illegible] Lare[illegible]rick Arnold, Benjamin Johnson, Joseph Reyn[illegible]ner [illegible]n, Matthew Barkanic

cross country

varsity & jv field hockey

[bottom row] Jenna Speicher, Stacey Haas **[row 2]** Divya Chalikonda, Caitlin Donnelly, Kayleigh Kalamar, Carly Sedlock, Mara Schneider, Kellie Reese, Kelsey Dilendik, Alexandra Demshock **[row 3]** Sara Owens, Kayla Fenner, Leigh Schlener, Kirstin Machain, Andrea Novatnack, Diana Correia, Kellyann Martin, Anna Smith, Christie Jones **[row 4]** Laura Bauman, Courtney Kalamar, Jennifer Novatnack, Morgan McCormick **[row 5]** Ashley Brennan, Tamera Gruzdis, Laura Brunner, Lindsey Sestak, Katie Martin, Hannah Stenger, Alyssa Fedor **[row 6]** Abigail Kocon, Jamie VanArtsdalen, Coach Peten, Coach Ohmdahl, Coach Docalovich, Mary McKinnon, Chelsea Ludwick

varsity & jv field hockey

varsity & jv football

[bottom row] Alexander Watty, Brendan Van Ackeren, William Severn, Andres Morales **[row 2]** Michael Hitchings, Langston Ross, Andrew Lee, Joseph Orlando, Raymond Olivo, Oscar Rivera, Jason Huber, Justin Moss **[row 3]** Marques Repsher, William Heyer, David Cruz, Salvatore Cardamuro, Justin Rivera, Michael Fritz, Andrew Demyan, Alexander Queen **[row 4]** Christopher Ramos, Evan Bauer, Michael Sorbo, Jose Silva, Mark McKinnon, Jason Hahn, John Schaffer **[row 5]** Kyle Craig, Branden Herman, Juan Hernandez, James Fritchman, Daniel Persa, Eldin Kalic, Sean Velekei, Joseph Begany, Jamal Hinds **[row 6]** Brien Ruyak, Richard Jarnagin, Benjamin Eichenlaub, Michael Souders, John Korpics, Michael McClarin, Joel Sostre, Alexander Figueroa, Matthew Sterner

varsity & jv football

freshman football

[bottom row] Marcial Osorio, Nicholas D'Angelo, Joshua Vazquez, Anthony Delgrosso **[row 2]** Jared Serman, Basilio Bonilla Jr., Jordan Cruz, Aaron Thomas, Leo Rooney, Michael McGivern, Travis Brennan, Zachary Kondravy, Kyle McCauley **[row 3]** Dejour Scott, Corey Robinson, Alexander Specht, Kevin Kralik, Anthony Gomez, Zachary Borghi, Christopher Cann, Stephen Cooper, Luke Foley, Michael Owens, Randall Kresh **[row 4]** Francisco Serrano, James Krasley, Josel Rodriguez, Anthony McKinley, John Folk, Julio Rodriguez, Charles Knowles, Steven Walsh, Curtis Green **[row 5]** Juan Colon, Jose Figueroa, Aaron Howard, Adam Raab, Ahkeem Smith, Jason Ricles, John Cunningham, Zachary Kisslinger, Joseph Rodriguez **[row 6]** John Hrubenak, Philip Werkheiser, Dominique Holmes, Kyle Maurer, Zachary Miller, Christopher Smith, Daryl Klotz, Robert Lauer, Wilfredo Ramos

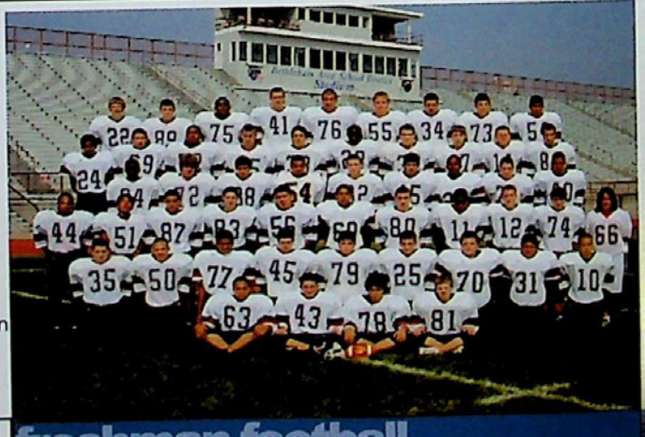

freshman football

golf

golf

[bottom row] Brendan Mohler, Harry Pietrouchie, Brendon McMahon, Douglas Marincin **[row 2]** Christopher Burcin, Adam Ternosky, Devin Zydyk, Justin McCornac, Isaac Southard **[row 3]** Jeffrey Deschler, Stephen Labiak, Coach Steve Bradley, Michael Lawrence, Curtis Whitehurst

ice hockey

ice hockey

[bottom row] Coach McKaughin, Adam Sankovsky, Christopher Burcin, Scott Rega, Panteleimon Mikroudis, Lia Marinelli **[row 2]** Coach Sankovsky, Brendon McMahon, Ryan Se[illegible], Rob[illegible] McLaughlin, Nathan Wright, Mark McKinno[illegible] Coach [illegible]son

boys lacrosse

boys lacrosse

[bottom row] Corey Florindi, Timothy Salabsky, Andrew Byrne, Richard Mowrer **[row 2]** Tyler Long, Anthony Logan, Noah Mayer **[row 3]** Colin Bauer, Lyigi Ramelah, Joseph Loguidice

girls lacrosse

girls lacrosse

[bottom row] Katherine Roehrenbeck, Carrie Zimmerman, Catalina Rivas, Nicole Geist, Katie Barkouskie, Sara Boyer, Allison Aubrey, Elizabeth Elm, Diana Correia **[row 2]** Elizabeth Nastasee, Daisy Ling, Savannah Shively, Anna Dlabik, Afshan Ali, Jaime McGavin, Laura Kucsan, Jennifer Bicknese, Susan Bicknese **[row 3]** Katharine Fina, Tracey Young, Evagelia Chatzidakis, Candace Dewire, Rachel Wieller, Kara Johnson, Nicole Hein, Lauren Fliszar **[row 4]** Sarah Donnelly, Victoria Thrash, Rachel Bochner, Laura Bochner, Whitney Derrico, Elizabeth Wright, Taran Salabsky

rifle

rifle

[bottom row] Jacob Vanbrunt, Becky Abbruzzbe, Nolan Rampulla, Caroline Lehmann, Tony Lasko, Julie Wagner **[row 2]** Sara Bednarik, Ben Diefenderfer, Pat Kiefer, Andrew Demyan, John Brensinger, Kevin Thomas **[row 3]** Pete Labiak, Brandon Toothman, Tyler Long, Matt Kensecki, Marc Davis, James Koons, Coach Jody Miller

varsity boys soccer

[bottom row] Thomas Deibler-Ehrlich, Kyle Ammon, Alexander Emmons [row 2] Adam Heimsoth, Michael Stackhouse, Jonathon Deibler-Ehrlich, William Gruenewald, Christopher Rumble, Trevor VanAckeren, Thomas Sobetsky, Rush Stehlin, Ruben Mendoza [row 3] Jonathan Bedoya, Jonathan Mill, Nick Christof, Scott Isaac, Tim Schaffer, Aaron Wertman, Matthew Brunner, Nicholas Kirsch, Emiliano Peralta [row 4] Coach Ned Yelovich, Zachary Elchaar, Gordan Mack, Coach Guirrero

varsity boys soccer

jv boys soccer

jv boys soccer

[bottom row] Richard Santoro, Russell Snow, Neil Kovaleski [row 2] Mark Moyer, Matthew Carlos, Ethan Schwarzbach, Gregory Pendzick, Bradley Pendzick, Miles Salerni, Austin Emmons [row 3] Javier Guardado, Dimitris Hoi[illegible], Connor Skutches, Gregory Laudenslager, Brian [illegible]eski, [illegible]an Benbenek, Matthew Gasda [row 4] Timot[illegible]cak, [illegible]ert Sawyer, Jeffrey Long, Coach Jason Hor[illegible]teph[illegible]leaney, Matthew Piazza, Peter Korpics

varsity girls soccer

[bottom row] Paula Affatato, Caitlin Garvey, Molly McKinnon, Jacqueline Gorzelic [row 2] Carly Sedlock, Erin Garvey, Morgan McCormick, Erin Matyus, Erica Schleicher, Kristina Koufalis, Laura Bauman [row 3] Alex Schlener, Dena Shleifer, Emily Rodriguez, Lindsey Crump, Kate Bossert, Chelsea Gross, Gabrielle Tallarico, Ashley Brennan, Brigitte Gotzon, Coach Ned Yelovich

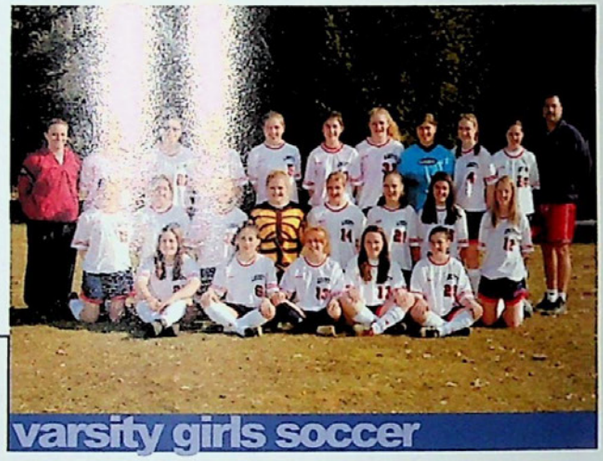

varsity girls soccer

jv girls soccer

jv girls soccer

[bottom row] Kayla Baker, Anna Smith, Caitlin Donnelly, Erin McLaughlin [row 2] Lea Fillman, Morgan McCormick, Christie Jones, Kayleigh Kalamar, Divya Chalikonda, Kelsey Dilendik [row 3] Vanessa Michalek, Mary McKinnon, Chelsea Gross, Bria Taherieo, Laura Brunner, Erin Albertson, Coach Garero

varsity softball

[bottom row] Kaitlyn Snyder, Samantha Lawrence, Andrea Novatnack, Rachel James, Kayla Gerhart [row 2] Laura Jaxheimer, Kali Brong, Laura Ettwein, Ana Medina, Kara Kahler, Jacqueline Kralik [row 3] Coach Michele Laubach, Chelsea Ludwick, Amanda Kensecki, Courtney Masiado, Abby Anthony, Mercedes Spengler, Coach Yoder

varsity softball

jv softball

jv softball

[bottom row] Jessica McCarthy, Kellie Reese, Katelynn Dilendik, Rebecca Yaple [row 2] Kaci Brunnabend, Kirstin Machain, Janet Krauss, Leigh Schlener, Natalie Borgia [row 3] Coach Amanda Sterner, Courtney Kalamar, Diamond Overby, Samantha Smith, Alaina Loguidice, Kandace Forster, Coach Kickbush

boys swimming & diving

[bottom row] Patrick Lund, Jason Litz, Nathan Logue, Christopher Matthews, Evan Kocon [row 2] Ethan Saravitz, Colin Campbell, Rian Foust, David Ivankevich, Gregory Vogler, Alexander Pypiuk, John Haskins, Schae Saravitz [row 3] Evan Raines, Stephen Chaponis, Robert Breslin, John [illegible], Patrick Novak, Patrick Arnold, Isaac Shar[illegible] [row 4] Coach Rick Foust, Coach Bill Ruth

boys swimming & diving

girls swimming & diving

girls swimming & diving

[bottom row] Brenna Foust, Rebecca Sheplock, Mary Lawrence, Alexandra Casner, Jamie Bosch, Caitlyn Rothdeutsch, Kayla Borger, Emilye Turner [row 2] Veronica Zasik, Julie Litsch, Caitlin Fodor, Rachel Lushinsky, Kelsey Wallace, Kali Koutsoumbis, Sara Burk, Ashley Pinter [row 3] Sofia Hoimes, Sarah Martinez, Michelle Vanwhy, Erin Matyus, Erin Albertson, Jaimie Boyd, Stephanie Jeppesen, Emily Hooper, Jeanmarie Virgone [row 4] Alyssa Fedor, Erin Garvey, Abigail Kocon, Gillian Raines, Jennifer Scott, Savannah Shively, Jacqueline Campbell, Caitlin Spadt

boys tennis

[bottom row] Eric Ivankevich, Daniel Lugo, Homero Ortiz, Brandon Golden [row 2] Benjamin Ou-Yang, William Shaw, Matthew Bowman, Lance Dolci [row 3] Coach Leo Schnalzer, Zackary Biro, Stephen Heaney, Bartholomew Bacak, Coach Minarik

boys tennis

girls tennnis

girls tennnis

[bottom row] Alexis Venanzi, Serena George [row 2] Christel Lugo, Sarah Sheplock, Caroline Lehmann, Cassandra Powell [row 3] Lindsay Gray, Carrie Zimmerman, Jacqueline Parodi, Leah Seebald [row 4] Hillary Benner, Afshan Ali, Aimee Laubach, Cassandra George, Shannon Lichty

[laura bauman]

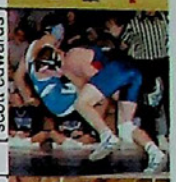
[scott edwards]

[carly sedlock]

[christopher burcin]

[mallory marcincin]

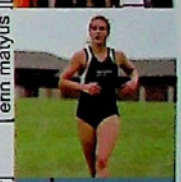
[erin matyus]

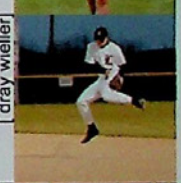
[dray wieller]

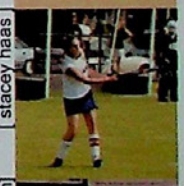
[stacey haas]

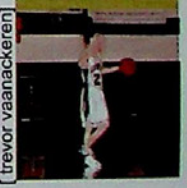
[trevor vaanackeren]

[jonathan mill]

[jenna speicher]

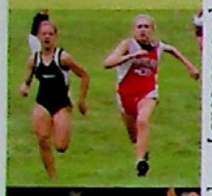

[rosieda cotto]

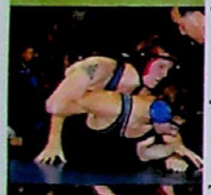

[mike fink]

[michael lawrence]

[alexis venanzi & shannon lichty]

[molly mckinnon]

[courtney masiado]

[daniel persa]

boys track & field

[bottom row] Daniel Connochie, Raymond Olivo, Andrew Cass, Cristian Pates, John Haskins, Joseph Orlando, Neil Shapiro, Marc Davis, Matthew Barkanic, Oscar Rivera **[row 2]** Nicholas D'Angelo, Matthew Yackanicz, Kereeti Pisapati, Kyle McCauley, Daniel Bossert, Kyle Fistner, Timothy Rollins, Jaramillo Herik, Dejour Scott, Logan McCormick **[row 3]** Freddy Espada, Drew Mihalik, Joseph Loguidice, Andrew Lee, Connor Skutches, Patrick Walden, Christopher Grullon, Jamal Hinds, Trevor Van Ackeren, Thomas Keefe **[row 4]** Christopher Painton, Patrick Kiefer, Matthew Dagnall, Jermaine Fingal, Justin Moss, Shane Smith, Robert Green, Joshua Amann, Conor Walton, Ethan Stevenson **[row 5]** Steven Fox, Marc Joseph, Joseph Reynolds, Calvin Virgilio, Gordan Mack, Sean Martin, Michael Edwards, Daniel Persa, Andrew Rohmann, Justin Rivera, Emilio Mendez, Willie Smith **[row 6]** Colin Campbell, Benjamin Haskins, Victor Otero, Andrew Fox, Dominique Holmes, John Ellis, Peter Korpics, Jared Wolf, Alexander Pypiuk **[not pictured]** Michael Lawrence, David Ivankevich, Rian Foust

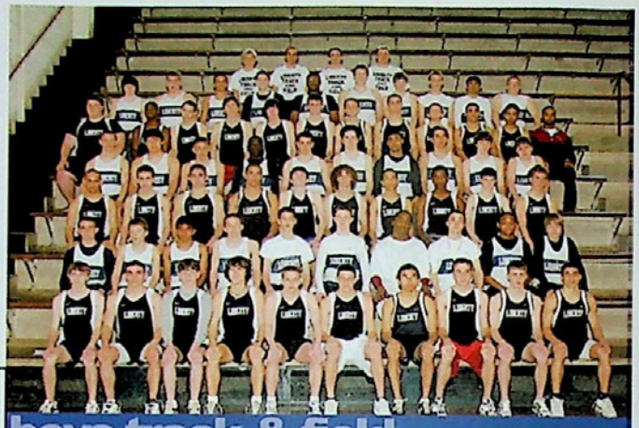

boys track & field

girls track & field

girls track & field

[bottom row] Alyssa Fedor, Jamie Bosch, Rebecca Frey, Shannon Lichty, Nicole Adams, Leah Seebald, Mary Lawrence, Andrea Gecsek **[row 2]** Jessica Manavizadeh, Kaitlyn Santanasto, Honor Thapa, Megan Martinez, Magdalena Brones, Emily Gasda, Kellyann Martin, Aniah Santiago, Keisha-Marie Diaspe, Briana West **[row 3]** Natalie Smith, Natasha Vedage, Lindsay Veleber, Kristen Michaylira, Francesca Scala, Talya Colasante, Rebekah Finn, Lindsay Shutta, Lauren Christian **[row 4]** Megan Hallowell, Kathryn Miller, Jenna Pagano, Kelsey Wa[illegible] Katie Martin, Domenique Villani, Lauren Adelsberger, Jacqu[illegible]anne, Victoria Yasso, Cassandra George, Alexandria Hoffm[illegible] **[row 5]** [illegible]myn McDonald, Cara Bastoni, Carly Stasak, Rachel [illegible] Ch[illegible] Schenk, Kristy Conti, Kayla O'Connor, Trisha [illegible] Kelsey [illegible]ar, Michelle Adams, Roseida Cotto **[row 6]** [illegible] [illegible]ica Bates, Laurence Bradford, Jaimie Boyd, A[illegible] Kyriakopoulos, Sara Dowling, Kayla Smith, Sar[illegible] Brockel, Alexandra Groller, Kayleigh Stevens, Ka[illegible] **[not pictured]** Leeann Searfoss, Melissa Rivera, Shannon Whit[illegible] Rufe[illegible] Sheri Ruth, Coach Jeffrey Karwacki, Coach Mike [illegible], Coa[illegible]eph Spang, Miranda Baker, Kathryn Danga-St[illegible] Stacey [illegible] Farnaz Farhi **[not pictured]** Stephanie Jeppeso[illegible] Jeanmar[illegible]gone, Kendall Butler, Jocelyn Matyus, Erin Matyus, Sara Burk, Bri[illegible] Foust, Abigail Kocon

varsity & jv wrestling

[bottom row] Josue Osorto, Richard Cabrera, Davi Ramos, Shane Kelly **[row 2]** William Horwath, Mason Repsher, Robert Latham, Benjamin Heist, Shane Hutchinson **[row 3]** Zane Hayspell, Keith Kelly, Christopher Ramos, Wilfredo Melendez, Marques Repsher **[row 4]** Scott Edwards, Sherman Compton, Eric Velazquez, Colin Brown, Michael Fink **[row 5]** Coach Omar Poratta, Coach Jody Karam, Coach Jeffrey Achenzie

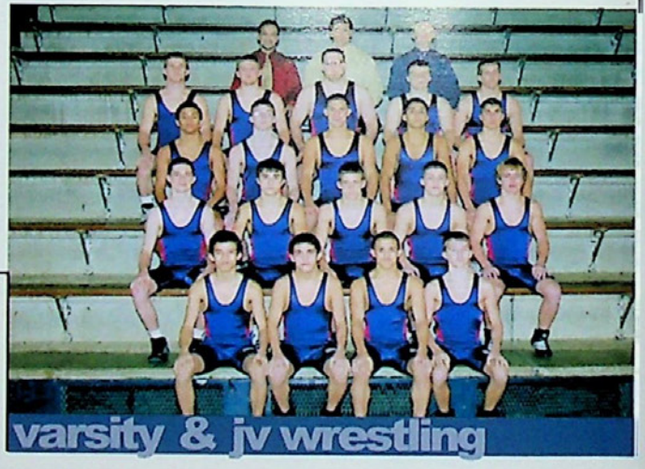

varsity & jv wrestling

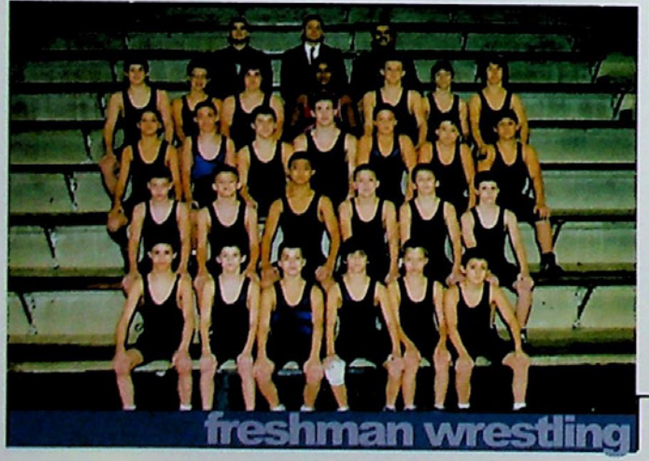

freshman wrestling

freshman wrestling

[bottom row] Anthony Marino, Jesse Breidenbach, Garret Henning, Evan Fraley, Sean Koch, Jordan Glykes **[row 2]** Zachary Price, Ryan Kisslinger, William Filer, Michael Brown, Joshua Reppert, Ricky Fillis **[row 3]** Victor Ortiz, Basilio Bonilla Jr., Evan Klokis Justin Trautman, James Wieller, Gregory Skutches, Anthony Nicoletta **[row 4]** Benjamin Kramm, Daniel Martisofski, Michael Bogdanski, Adre Fernandez, Zachary Kisslinger, Bryan Barlip, Matthew Royer **[row 5]** Coach Glykas, Coach Henning, Coach Sisle

varsity boys volleyball

varsity boys volleyball

[bottom row] Brandon Hoffert, Richard Cassidy, Robert Krupka **[row 2]** Justin Hoffert, Matthew Millward, Derek Forster, Edwin Nistal **[row 3]** Coach Ammary, Nestor Negron, Ali Nabavian, Ross Landino, Coach Kennedy

jv boys volleyball

jv boys volleyball

[bottom row] Anthony Gomez, Christopher Matthews, Joseph Buffi Jr., Rafael Munoz **[row 2]** Yuki Nagai, Timothy Bo[illegible], Abraham Jun, Luis Gonzalez **[row 3]** Co[illegible]n Ke[illegible], Gregory Vogler, Jacob Lare, Sebastiaan Le[illegible]ert[illegible]an Bonilla, Coach Ammary

jv & varsity girls volleyball

jv & varsity girls volleyball

[bottom row] Ivette Orench, Amanda Marfisi, Kelly Rodenbach, Kara Kahler, Alexandra Zubia **[row 2]** Kaci Brunnabend, Ashley Schmidt, Jennifer Gerlach, Vaishali Khatri, Lindsay Garr, Rebecca Yaple, Natalie Borosky **[row 3]** Aimee Johnson, Abigail Tercha, Alaina Loguidice, Sara Mattina, Alicia Diehl, Allison Sampson, Leeann Searfoss **[row 4]** Coach Stephanie Corrigan, Geneva Ortiz, Sara Bednarik, Erica Crump, Courtney Masiado, Marie Bauer, Coach Ginny Rohn

Really, has Freedom ever seen the bell?

With a tradition started by our very own Mr. Burkhardt fifteen years ago, Liberty athletes again pounded Freedom High School in its attempt to win the bell. The bell goes to whichever school has the greater number of wins from anytime Liberty and Freedom play, in every sport. During the incentive pep rally, the senior athletes were honored by bringing in the bell. With a record of 23 wins to only 8 losses, it is clear which school has superior athletes—for fifteen years in a row.

David T. Bechtold

Congratulations David

We are so proud of all your accomplishments and the person you have become. Wishing you much success and may God bless you.

All our love,
Mom, Dad, and Jessica

Mark A. Blasini

Congratulations Mark!

We are very, very proud of you. Keep up the good work. We wish you a bright future.

Love,
Mami and Papi

Ryan Brown

Dear Ryan,

From little boy to young man, we have watched and enjoyed all your milestones. You make us very proud – You will always have our love and support. We wish you great success at West Point!

Love,
Mom, Dad, and Mandi

Matthew Brunner

Matt,

Reach for the stars and do whatever you've always dreamed of doing. Find joy and contentment—spread your wings and explore. Recognize your talents and gifts and know your family will always support your feelings, choices, and wishes of your heart.

You have made us so proud and we wish you only the best. Congratulations!

All our love,
Mom, Dad, & Laura

Nithya Chalikonda

It feels like
have flown
face, smile
endearing
has always
the same!

We are very proud of all your accomplishment
Now you are ready to take off to a very new experience. We wish you the very best in life
love you always,

Mom, Dad, and Divya

Morgan Fatzinger

Congratulations!

We are so very proud of you! You bring so much joy and **fun** to our family. You may be grown now but you'll always be my **"Blue Light Special"**. May all your dreams come true.

We love you,
Mom, Dad, Brooke, and Alyssa

Morgan Fatzinger

Morgan Lacey,
You're such a pretty girl! You should be a
Love,
Brooke and Uncle Da

Veronica Delfino

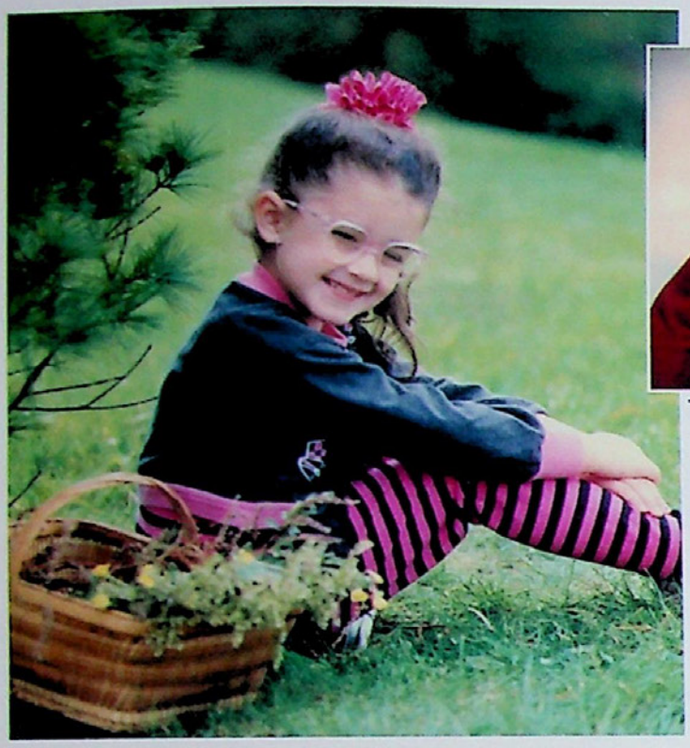

Congratulations, Veronica! #1

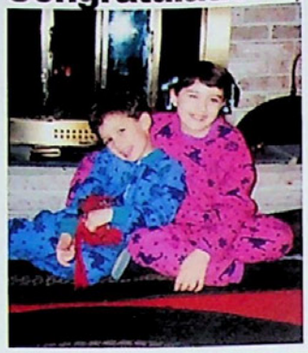

I'm so proud of you! It'll be nice having you close to home next year! I'm right behind you!

Love,
Blaise #2

Forever keep your spirit. Follow your heart and trust in God!

Love – Mom & Dad

"I hope your never lose your sense of wonder
you get your fill to eat but always keep that hunger
May you never take one single breath for granted
God forbid love ever leave you emply handed

I hope you still feel small when you stand beside the ocean
Whenever one door closes, I hope one more opens
Promise me that you'll give faith a fighting chance
And when you get the choice to sit it out or dance

I hope you dance"

–LeeAnn Womack

Kyle Ammon

We're proud of you
Follow your dreams
Stay Safe

Love,
Mom, Dad, and
Kaitlyn

Kate Bossert

Kate,
We've watched you grow from a little girl who would only wear "clothes with dots" to a beautiful young woman. We are proud of you and the person you have become. Much happiness to you always! We'll always be there for you.

Love – Mom and Dad

Scott Kerecz

You're on your way to a wonderful journey at Penn State and a promising future. You are a joy in our lives and enrich our family by being a great son and brother.

Congratulations. We love you,
Mom, Dad, and Lindsey

Hannah Finelli

How many years can a mountain exist
Before it's washed to the sea?
Yes, 'n' how many years can some people exist
Before they're allowed to be free?
Yes, 'n' how many times can a man turn his head,
Pretending he just doesn't see?
The answer my friend, is blowin' in the wind,
The answer is blowin' in the wind.

—Bob Dylan

Kate Gould

Congratulations, Kate!

We are very proud of you. You are a talented vocalist and a wonderful daughter and sister. We know the future will hold great opportunities for you.

All Our Love,
Mom, Dad, and Lindsay

Sofia Hoimes

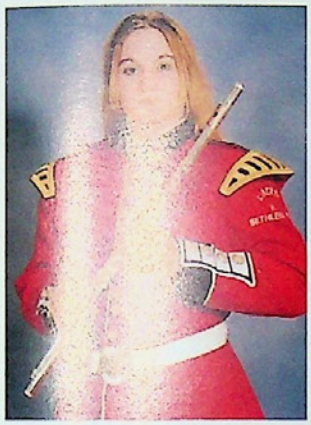

Congratulations, Sofia!

We watched you grow through the years and you have made us the proudest Mom and Dad in the world. We wish you a bright future.

Love you always,
Dad, Mom, and Dimitris

Farzad Mesbahi

Congratulations

Dear Farzad,
You have always made us the proudest parents and brother. Have a wonderful journey to the future of success.

Love you so much,
Mom, Dad, and Keyvan

Andy Gruver

From highchair to high school, you were destined to be a chef. You have always made us proud.

Love,
Mom and Dad

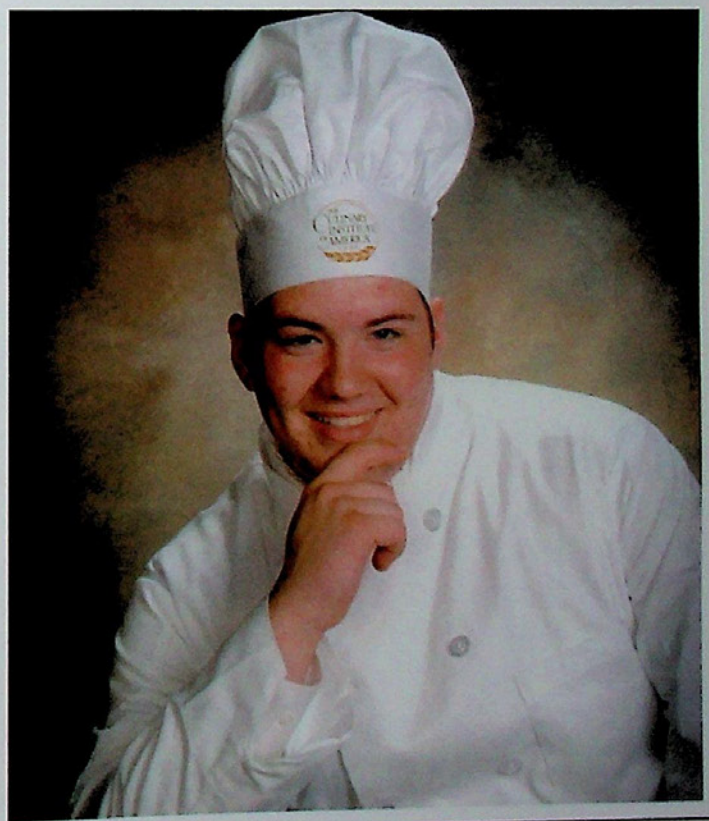

Congratulations, Andy!

Joseph V. Loguidice

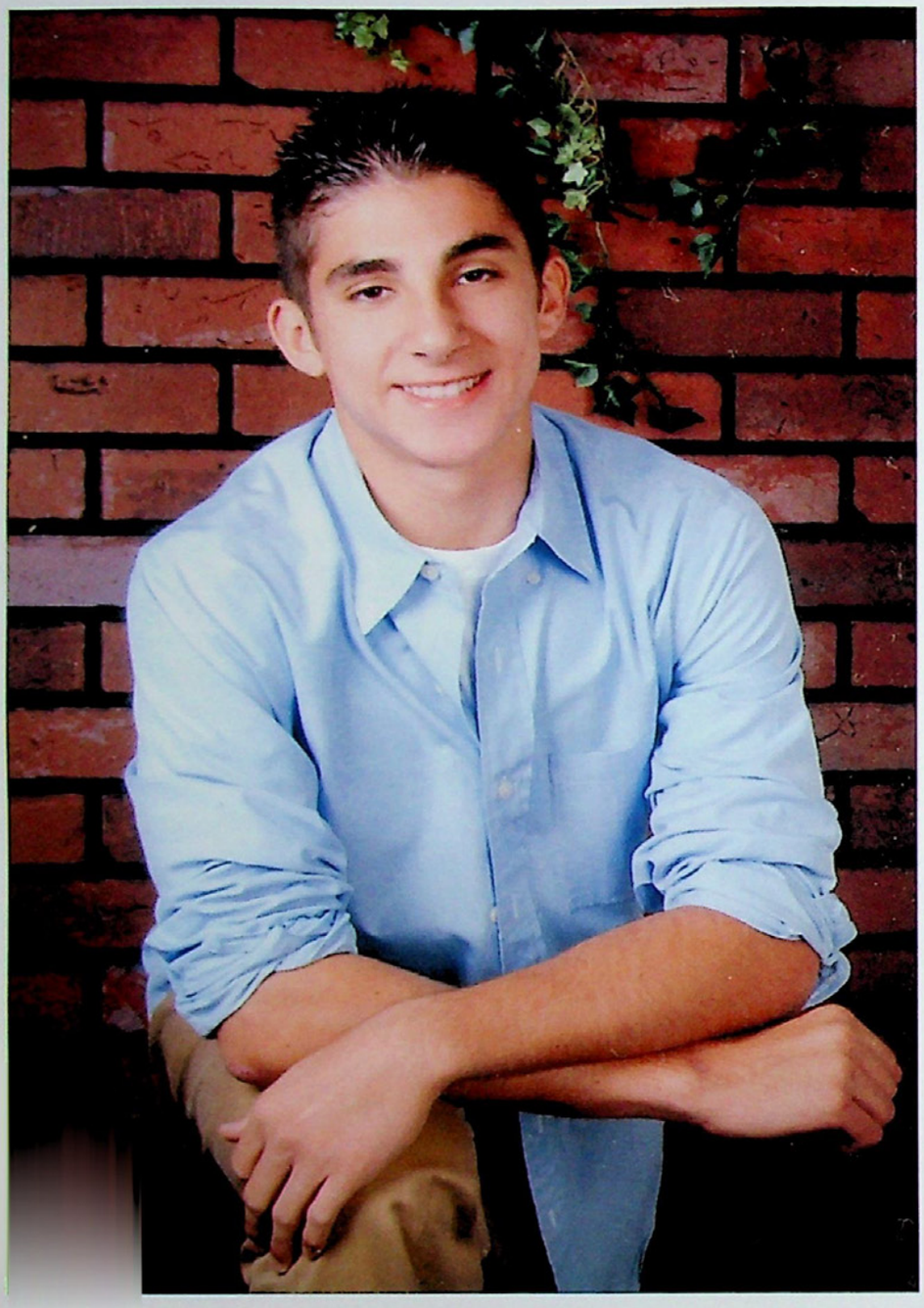

Joseph, watching you grow and mature throughout the years has been one of our most joyful experiences. You have good values, a sense of family, and a true concern about others. Your dedication and commitment will enable you to excel in life. Words cannot truly express how much we love you and how proud we are of you. Joe, we will always stand by your decisions and support you in all your endeavors. Continue to have the courage to stay true to your convictions and convert them into your conduct. Remember that the real joy in life doesn't come from fame, fortune or praise; it comes from doing something worthwhile. You have the brains and the heart to realize all of your dreams. Thanks for being such a great young man!

Doug Long

Doug,

Study hard. Be yourself. Laugh often. Take risks. Shoot for the team. Answer your phone when we call. Congratulations and good luck at Rose-Hulman!

We love you.
Mom, Dad, Meghan, and Tyler

Alexis Venanzi

Alexis,
It seems like yesterday that you were an adorable little girl climbing on the school bus for your first day of Kindergarten. Now you are a beautiful and amazing young woman driving home from your last day of high school. You have brought so much joy and pride into my life. May much HAPPINESS and SUCCESS start anew at the University of Miami. I will miss you so much!!

I LOVE YOU – Mom

Justine Kinney

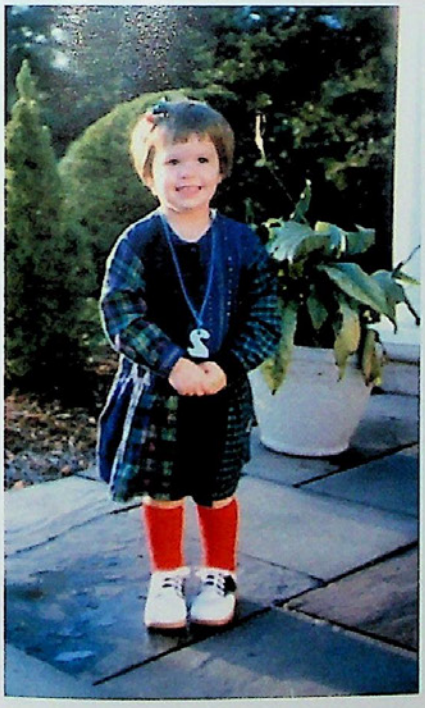

Dear Justine,

We marvel at your many beautiful talents and gifts. Your smile, compassion, and love of family and friends (and animals, too) are all precious gifts that you possessed even as a toddler.

Keep building on your inner strengths, values, and beliefs. May they guide you daily as you continue through life's journey.

It's time for us to let the "kite string" soar a bit more into the wind. Your grandparents and teachers along with us have prepared you for the flight. Continue your quest for learning. It is a process that is never ending—no matter how old you are!

We will always be your strongest supporters . . .

With our love and pride,
Mom and Dad

The beautiful thing about learning is that no one can take it away from you.

—B.B. King

Amanda Marfisi

From an adorable little girl to a beautiful young lady. You have made us very proud parents every step of the way. You have a bright future ahead of you. Take advantage of it!!

We love you,
Mom, Dad, and Vinny

Amanda Marfisi

Amanda Marfisi & Katherine Petro

Amanda,

Remember when things used to be simple; baking cupcakes and decorating cookies? Who am I kidding! Things were never simple with us, and that's what has made our crazy friendship one that I cherish the most. You have been there for the highs and lows of my life. Listened to me rant, watched me smile, wiped away my tears, all the while being the most amazing best friend I could ask for. I'll miss living around the corner from you for the next four years, but since you're in my heart, you'll never be far away.

Love your best friend — Katherine

Stacey Haas

Stacey,

Look how far you've come. We are all so [illegible]oud of you. May [illegible]your dreams [illegible]me true.

[illegible]e,
[illegible]n, Dad, and
[illegible]sy

Katherine Petro

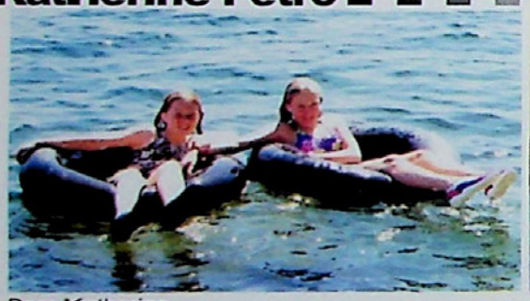

Amanda Marfisi & Katherine Petro

Dear Katherine,

I want to thank you for the past 8 years, as you have helped me discover and become who I am. For 8 years we have laughed together, cried together, and shared so many memories. I can't wait to share this next step in life with you.

Love — Amanda

Katherine Petro

Congratulations!

We are proud of your accomplishments at Liberty High School, your participation and leadership in the Grenadier Band, and all of your successes in your outside activities. We know that you will be successful at PSU.

Love,
Mom, Dad, and John Paul

Jennifer Novatnack

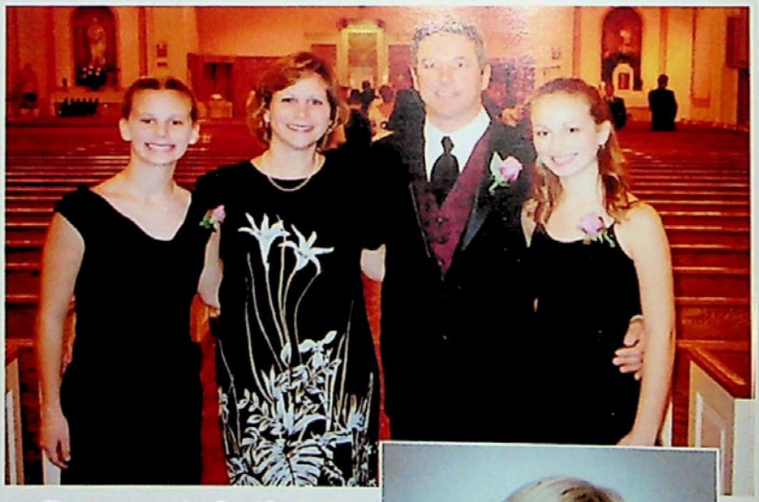

Congratulations Jennifer!

We are very proud of you. We wish you the best in Life, Health, & Happiness.

With Love & Support Always,
Mom, Dad, and Andrea

Rafael Rivera

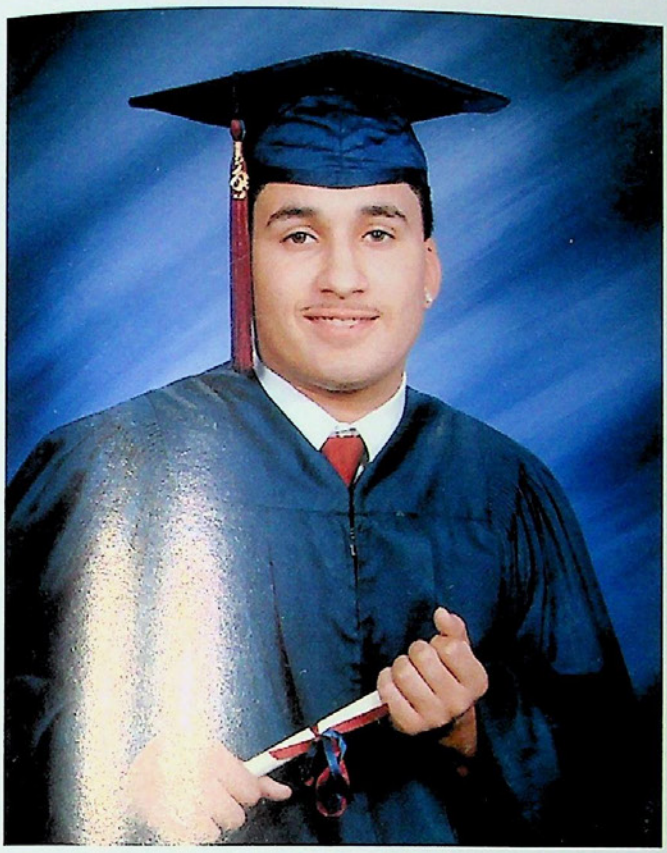

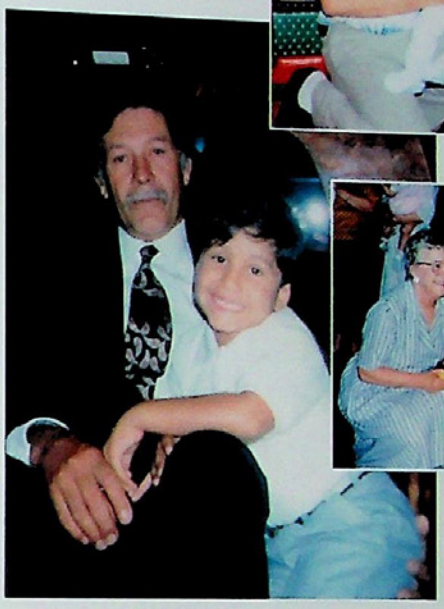

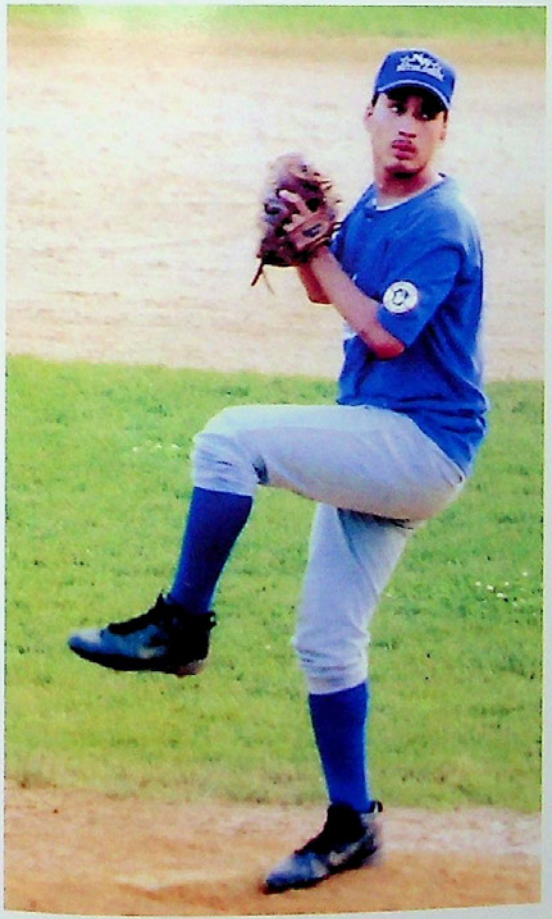

Ralphie,

Life is a great balancing act, full of ups and downs. Remember there isn't anything you can't do. The world is out there waiting for you.

Believe in yourself as we believe in you. Congratulations!

Love,
Mom and Family

Lindsay Super

"When you wish upon a star . . ."
We are proud of you!

Love,
Mom and Dad

Lindsay Super

Have a good time at Susquehanna University next year, Bird. Enjoy being a Crusader!

Love,
Your Big Brother

Caitlin Stilin-Rooney

Caitlin,

Congratulations my little girlum, you are my heart.

I love you forever and always.

Mom

Dena Shleifer

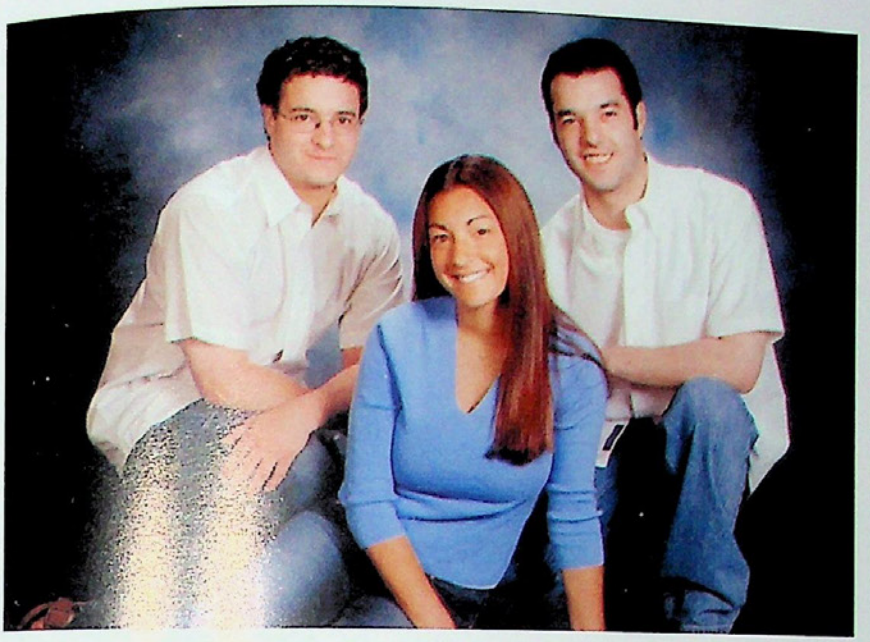

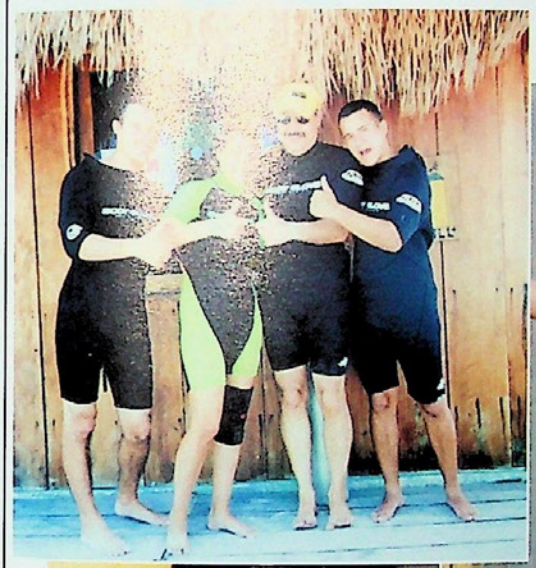

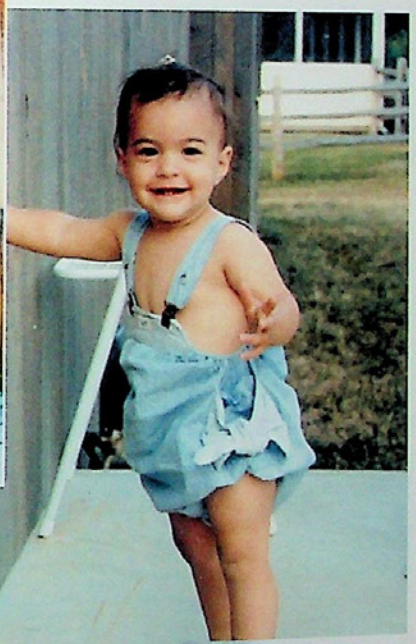

Do Your Best!
Be Your Best!
Have Fun!

We love you and are so proud of you.

Mom, Dad, Judah & Gabe, Bubby, Zadie & Grandma

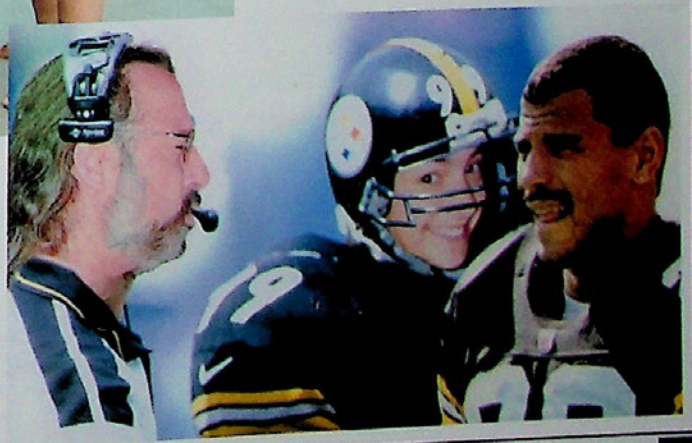

Andrew Werkheiser

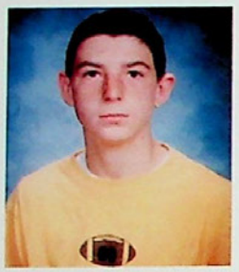
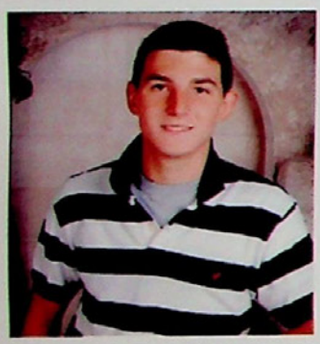

June 1, 1987—what a special day it was! June 1, 2005—who knew, 18 years later (to the day) you'd be graduating from LHS. You'll always be our favorite oldest son and big brother!
Love,
Dad, Mom, Phil and Emily

Andrew Werkheiser

Nate Logue and Andy Werkheiser – Age 4

Friends from the beginning . . .
Friends 'til the end.

Love,
Lynn & Lenore
LHS Class of '77

Aaron Wertman

Climb your way up to the top, Aaron! You have made us so proud. We wish you a future full of happiness and success!

Love,
Dad and Elizabeth

Julie Skrapits

Julie,

From your first day of school to your last we've treasured our time with you, supported your interests, and watched you grow. We're extremely proud of the person you've become and wish you a bright and happy future.

With all our Love,
Mom and Dad

Shannon Sykes

Congratulations, Shannon!

We are all so proud of you and we know Dad is looking down at you just as proud as we are.

Love,
Mom, Jimmy,
Ron and Rick

Craig Wasem

Craig,

We still remember all those early years when you didn't want to go to school. And now look—you've graduated! CONGRATULATIONS!

We are so proud of you and all that you have accomplished. Especially that of becoming a volunteer fireman.

We hope your future is filled with lots of joy, happiness, and success.

We love you,
Mom and Dad

Way to go, Craig!

Congratulations on your graduation. I knew you could do it. Even though you're my little "bro" — you're still cool. Good luck in whatever the future holds for you.

Love,
Mark

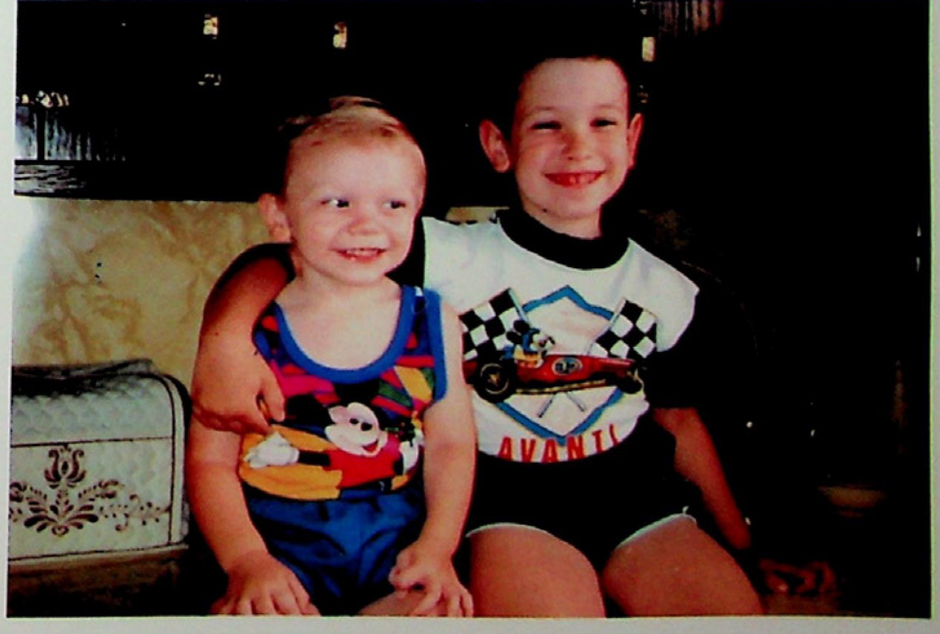

Ashley Weaver

Congratulations Ashley!

You have made us so proud. You have grown from a wide eyed little girl to a wonderful young woman. The world is yours, whatever you do or wherever life takes you remember–We love you.

Love—Mom & Dad

Matt Martin

My sandbox or yours?

Hey Matt:
Always remember those carefree days...
Oh yeah, you still have them!
And we still love ya!
Mom and Pop
Ethan and Christian

Erik Williams

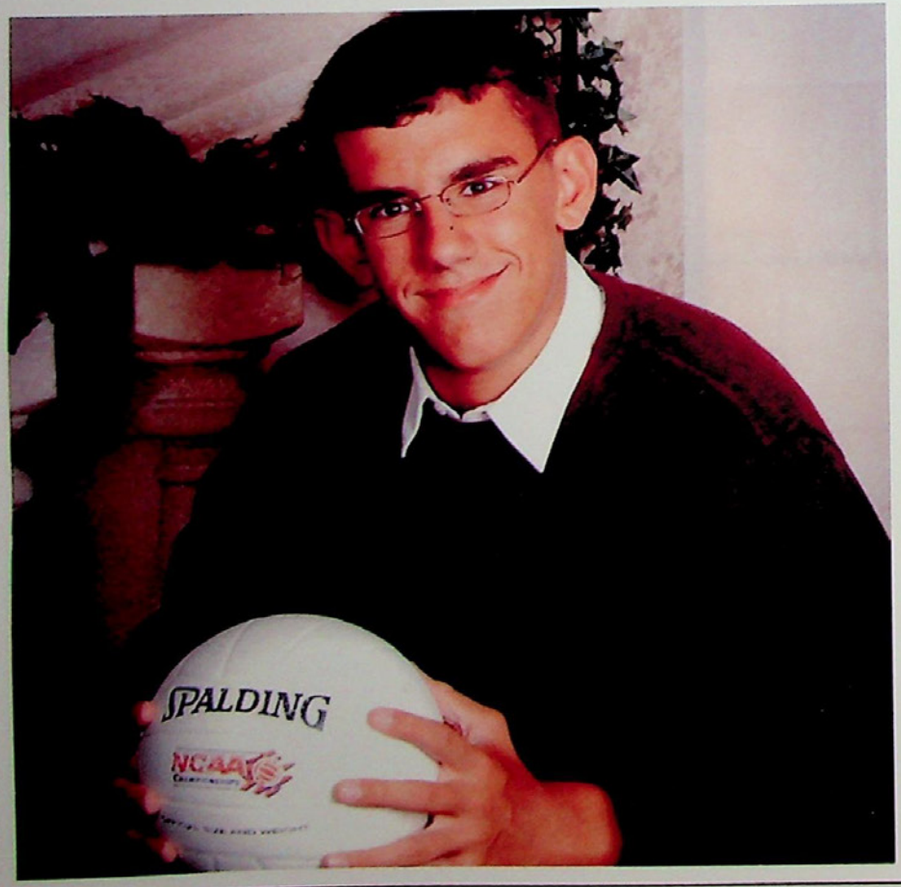

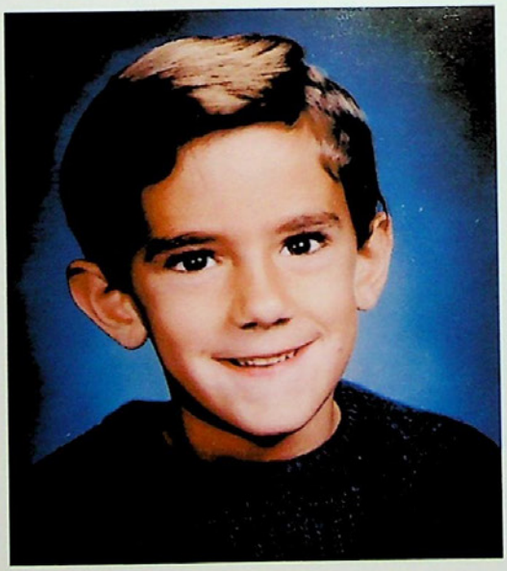

Dear Erik,
We have watched you grow up from being a little boy in kindergarten to a young man with lots of hopes and dreams. We love you and stand by you always. Congratulations.

Love,
Mom, Dad, and Tara

Marc Davis

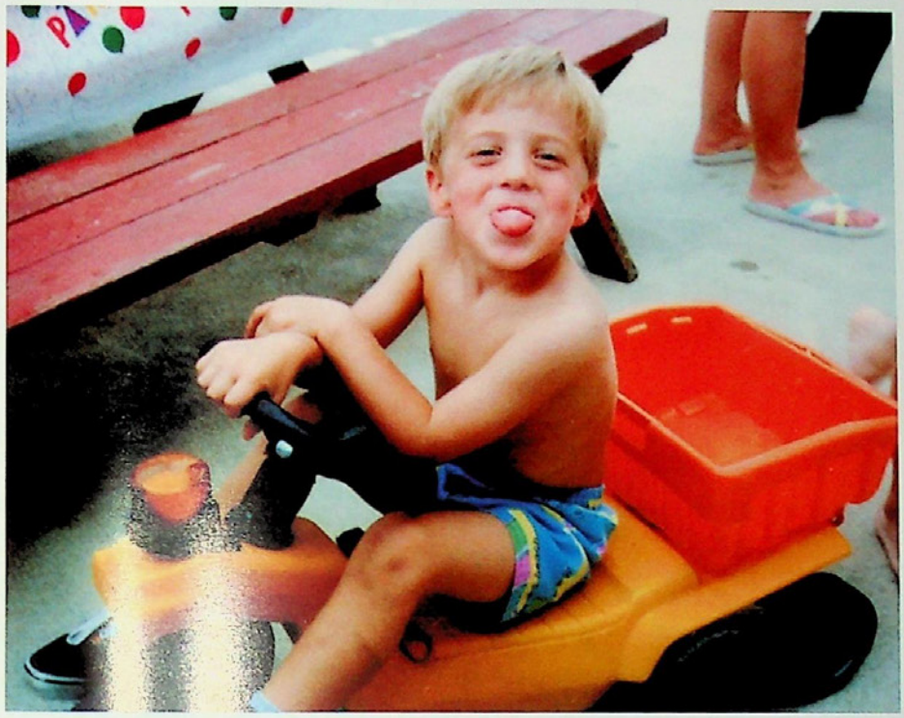

Some things never change!

Congratulations Marc!
No matter where you go, no matter what you do,
we want you to know that we will always love you.

Love,
Mom & Dad

Congratulations Marc!
Good luck in college...
Now the real fun starts!
Love, Michael

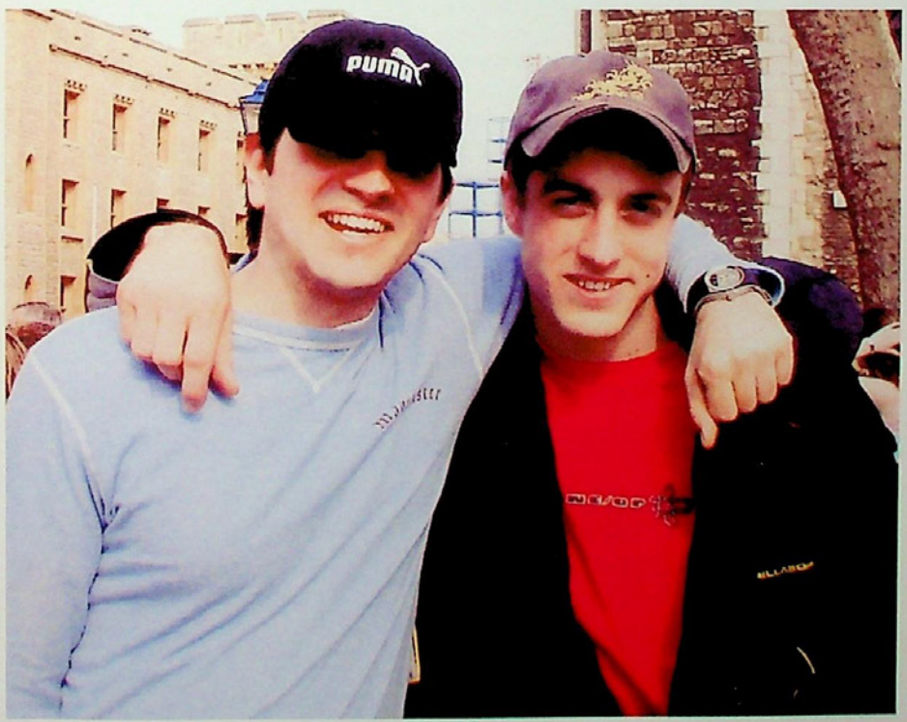

Marc,

You may be a pain in the butt, but you're the coolest pain in the butt I know!

You've proved you can do whatever you put your mind to. I can't wait to see what you get into in the future, because you're unstoppable! Welcome to the real world!

Love, Sean

Congratulations, Marc Davis!
From all your family and friends at
Mike Davis Auto Sales – Whitehall, PA

Melissa Hunter-Perelli

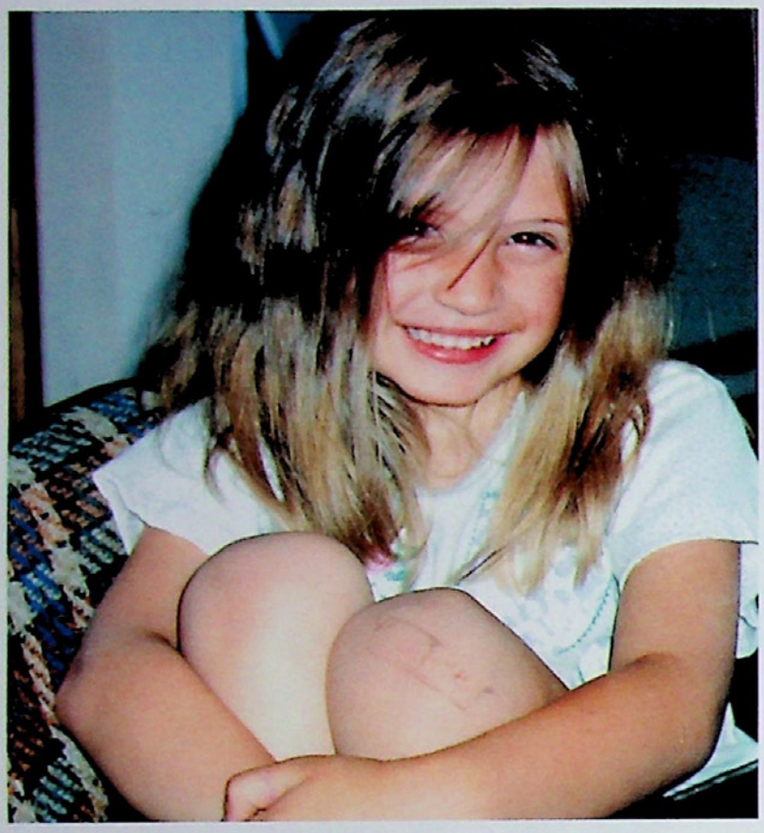

Our darling Melissa,

A child is born from the dreams of our heart
And becomes the love of our life.

We wish you every joy
As we celebrate the dream co[illegible]rue
In the wonderful young wo[illegible]we [illegible]ow as you!

May your dreams be even great[illegible] memories!

Our love forever,
Dad, Mom, Tatiana, Trixie and [illegible]o!

Melissa Hunter-Perelli

Melissa,

You have grown and matured over the years,

While experiencing laughter, joy and some tears.

Your character and spirit astound and impress—

Here's wishing that your future holds boundless success!

All our love,
Daddy, Kathy, Joelle, Magen, and J.C.

Andy Kester

Andy,
Congratulations on all of your accomplishments. Isn't it incredible the effect that one black rock can have?

We'll be watching to see the effects of your hard work as you continue to find more black rocks, and to help others find their own. After all, everyone should experience the benefits of at least one black rock.

Love,
Mom, Dad, Greg, Joe, Andy, Audrey, and the Buleigh-Moozsches

Justin McCornac

From early on you were abov
You are a succ
all you do. We
proud of you!

Love,
Mom & Dad
Zach, Lindsay,
Kali, & Brenna

Matt Bowman

A new reason to celebrate! Congratulations, Matt
We are so proud of you and all you have accomp
Love—Mom and Dad

Keith Sacaris

Keith,

It started with a baby step, and now you are about to take one of the first steps into the rest of your life. Our pride in you and the wonderful young man you have become is overflowing. Thanks for bringing so many smiles our way. May all of the good things in life be yours.

With All Our Love,
Mom, Dad, and Natalie

Emily Edinger

"The best way to predict the future is to create it."
– Unknown

Go for it Em!
Best wishes at Penn State and love always!

Mom, Dad, Nicole, Uncle Kenny & Aunt Rhonda

Francesca Scala

Dear Francesca,

Whether you are called FAFA or Franny, you have bee
great joy to us. We are so proud of you and your accomplishments. As the song goes . . .

She puts a smile in our heart . . .
Everything becomes a little clearer . . .
We realize what life is all about . . .

Thanks for making our life so special. Good luck in achieving all of your future goals. Always enjoy life—i
very fast. May God bless you everyday.

Love always—Daddy, Mom, Lexi, and Armando

Senior Varsity Cheerleaders

[Allyssa Sirb, Laura Ricles, Tanya Conti, Alison Williams, Jocelyn Lomas, Khaley Sestak, Francesca Scala, Emily Edinger]

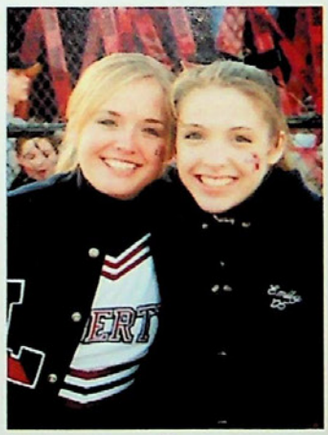

Jennifer Meyer

Congratulations Jennifer!

We are so proud of your accomplishments. We love you and wish you happiness, good luck, and success.

Love,
Mom, Dad, Steve, and Pamela

Scott Edwards

Congratulations Scott!

It's hard to believe it's time to let you go. We are so proud of the loving, strong, and independent young man you've become. Thank you for bringing so much joy into our lives. Follow your dreams and remember we love you!

Love,
Mom and Dad

Joshua Kaminski

We always knew that bars could never hold you back — we knew you'd make it out one day. We're proud of all your accomplishments. You're the best Pipe Major Liberty's ever seen. Remember all the good times — take your memories with you always! Never stop being you. You're very special! We love you and we're very proud of you!

Love,
Dad, Mom, Billy, and Tina

"You've only just begun to Live and Love!"

Amanda Swingle

It seems like yesterday when you were graduating from Nursery School and now you're a High School graduate. Think of all the hearts you have touched already and the many more you will touch through nursing. We are both very proud of you. We love you very much.

Love,
Mom, Dad, and Daisy

Kelly Rodenbach

To my Boobala,

Together, as sisters and best friends, we've shared tears, smiles, laughs, success, and disappointment. For the last 18 years, we've shared life. Never forget all the memories we've created and all the amazing ones yet to come. You are talented and beautiful, and I am so proud of the woman you have become. Suga-N-Spice forever.

Love,
Bubba

Jennifer Scott

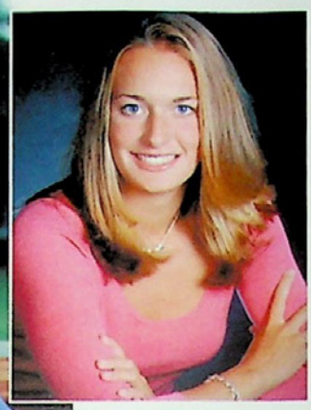

It seems like only yesterday; this was you, possessing all the talent and potential to become whatever you wish to be. It is now up to you to determine which path you want to conquer.

You have made us very proud of the person you have become and of all your achievements. Believe in yourself. We are always here for you.

Love,
Mom, Dad, and Dani

Sam Parker

Dear Sam,

We're all so proud of you and your accomplishments. Always listen to your heart and follow your dreams.

We love you,
Mom, Sarah, and Nick

Lauren Christian

Congratulations Lauren!

'Thanks be unto God for His unspeakable gift' — You are a special gift to us. Now is your time to fly, "If you can imagine it, you can achieve it. If you can dream it, you can become it." We are all so very proud of you.

Love,
Dad, Mom, Scott, and Chris

Joanna Varvarelis

You have made us so proud with all your grand achievements and inspirational outlook. Good luck in the years to come.

We love you, Yannoula!

Mama, Baba, Fr. Efstathios & Paraskevi, Niko & Bethany, Aggeliki & Angelo & Irini, Yeoryia, and Paraskevi

Naikie Reeves

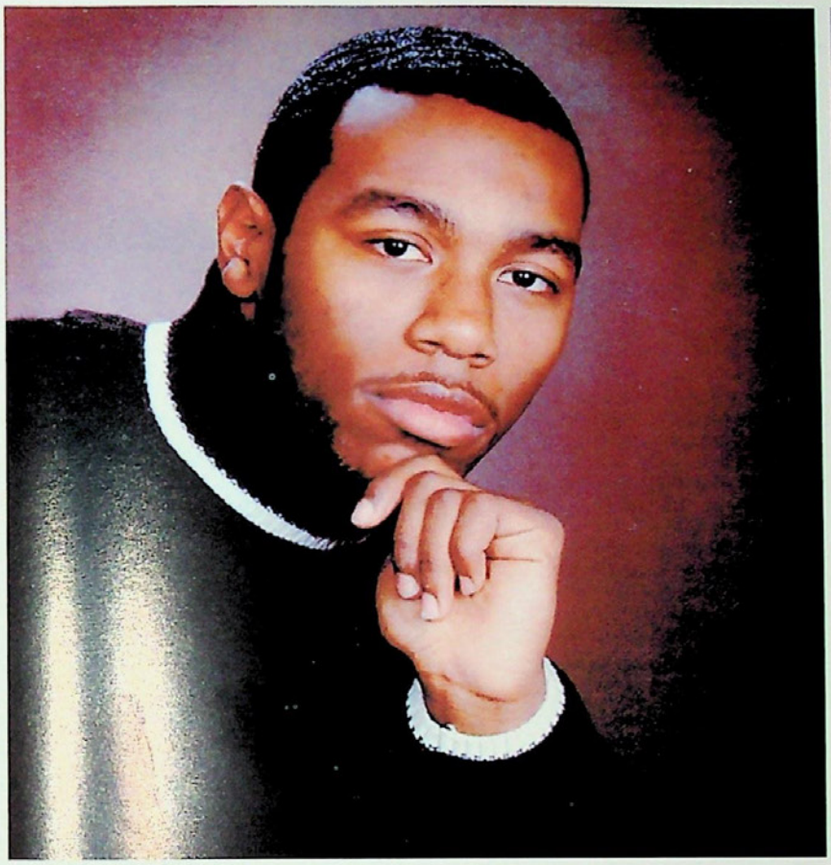

From Little Man to You are the Man!
Congratulations Naikie!

For your achievements, commitments, and dedication to whatever you set out to do. We are so proud of you. Keep up the good work and always remember to put God first in your life.

Love you,
Auntie, Reggie, and Monique

Aimee Reade

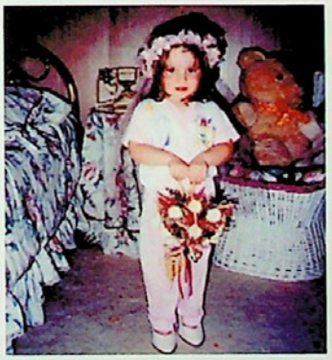

You have grown like a "Weed in Dad's Garden" and have blossomed into a beautiful woman who is a caring, motivated, happy, and "Unique" individual. We are so proud to have you as a daughter. May your hopes and dreams in this next part of your life take you where you want to be.

Love, Luck and Happiness,
Mom and Dad xoxo

PS — Remember you always have an "Angel" watching over you!

I will always be there for you!

Aimee — AKA Aim/Big Sis/Best Friend,
I can't believe you're graduating — WOW time flies! We have always been there for one another, even in the rough times. I couldn't ask for a "More Awesome" sister. Good luck at "York".

I love you — Chelsey

Jenna Speicher

Your spirit and enthusiasm are contagious . . .spread it everywhere you go.

Keep close your greatest asset . . . FAITH and your most prized possessions . . . HONESTY and SINCERITY

The 2 most powerful words are . . . "I CAN", use them often.

And the most powerful force in life is . . . LOVE, always remember it surrounds you!

Congratulations! We Love You Much,
Mom, Dad, Lauren, & Jimmy

PS — Keep in mind that no matter how well your clothes match, Your most beautiful attire is your SMILE, wear it always, SUNSHINE!!!

Morgan Fatzinger, Maria Zumas, Caitlin Stilin-Rooney, James Blatt (Jimbo), Neal Treskot, Bill Trexler, Nick Royer, Lindsey Santanasto, Dean Gehringer

There are few things pure in this world anymore and home is one of the few . . . Well in the end we can all call a friend, well that's something that I know as true. In a 1,000 years and a 1,000 tears, I'll come finding my original crew!

—**OfAR**evolution

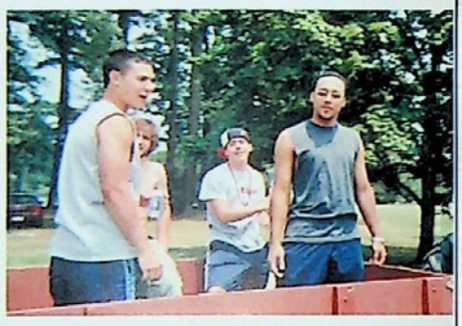

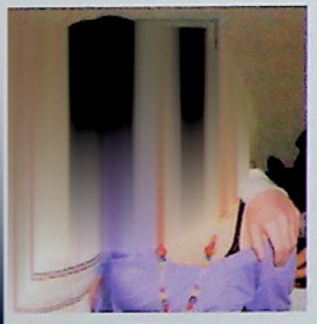

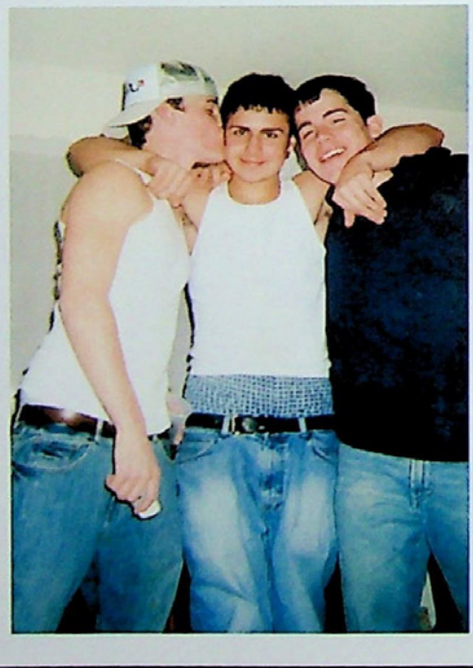

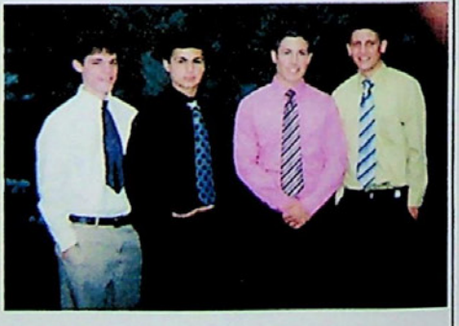

Caitlin Stilin-Rooney, Maria Zumas, Alyssa D'Egidio, Morgan Fatzinger

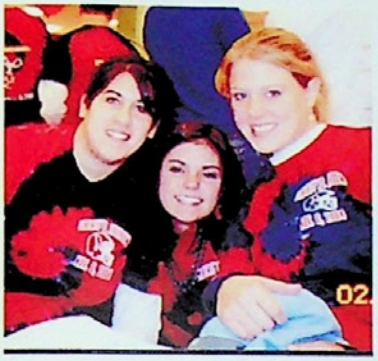

Wild on What? OK!, Yahteez, The green card you paid $5 for, Can I have a swab of that? I sneak surprised you, Pukin Rooney, Drunk Maria, Egypt, Burr Bong, Look at me my name Laura Baum, Camping, Where the party at? FLORIDA . . . the van! I spy, Mm . . . I love hot dogs, Hi Gravity, Budakon, Ranc Analyzing, Oozo, Marie what a beautiful name, Your welcome Dimitrios . . . our list of memories can go on forever.

Best of luck to 4 best friends who wouldn't want to change for anything in the world.

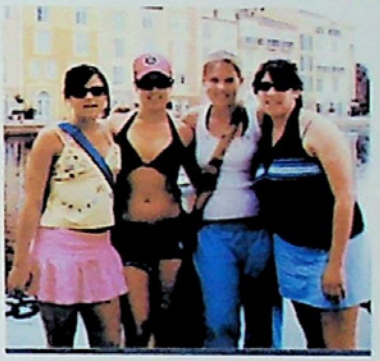

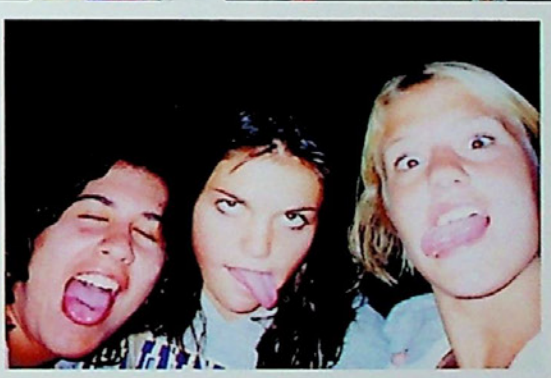

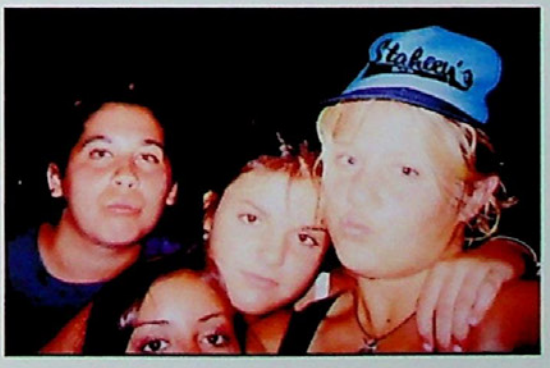

Brendan Van Ackeren

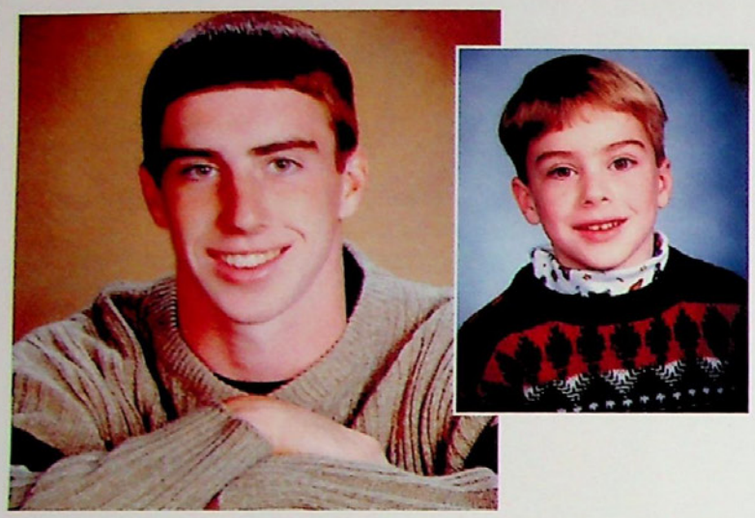

You are our hero, Brendan! From an early age, we saw your compassion and kindness, your intelligence and athleticism, your hard working dedication, and mostly your goodness and sense of humor. We, and everyone you touch, are so very proud of you. Congratulations on your accomplishments. We'll watch you continue your adventures at Lehigh.

Love,
Mom, Dad, Trevor, and Taylor

Amber Jones

From tap dancing to a cap and gown. Where did the years go? Congratulations. We are proud of you.

Love,
Mom & Ron

To my "baby" sister,

You've grown into such a beautiful person and friend. Set your goals high and let your heart pull you through. Congratulations.

All my love and support,
Laura

Alex Zubia

Stevie Wonder's "Isn't She Lovely" played on the radio the day you were born.

"Isn't she pretty
Truly the angel's best
Boy, I'm so happy
We have been heaven blessed."

You will forever hold that magical charm in our hearts.

Love,
Mom, Dad, and Ava

Robert Williams

Congratulations Robby!

We are so proud of you and we love you very much.

Love,
Mom, Dad, and Beth

In all your ways acknowledge Him, and He will direct your paths.
—Proverbs 3:6

Erik Roman

Erik Roman (LHS 05) & Andrew Majczan (FHS 05) — Friends for a lifetime

We have never been more proud of you than we are today. Our baby graduating from high school. Where did the years go? As you go through life always take the high road and remember that though it may get rough – it will be worth it in the end. Success must never be expected if it is not earned. Go Sox.

Love,
Mom, Dad, Jordan, and Fenway

Dray Wieller

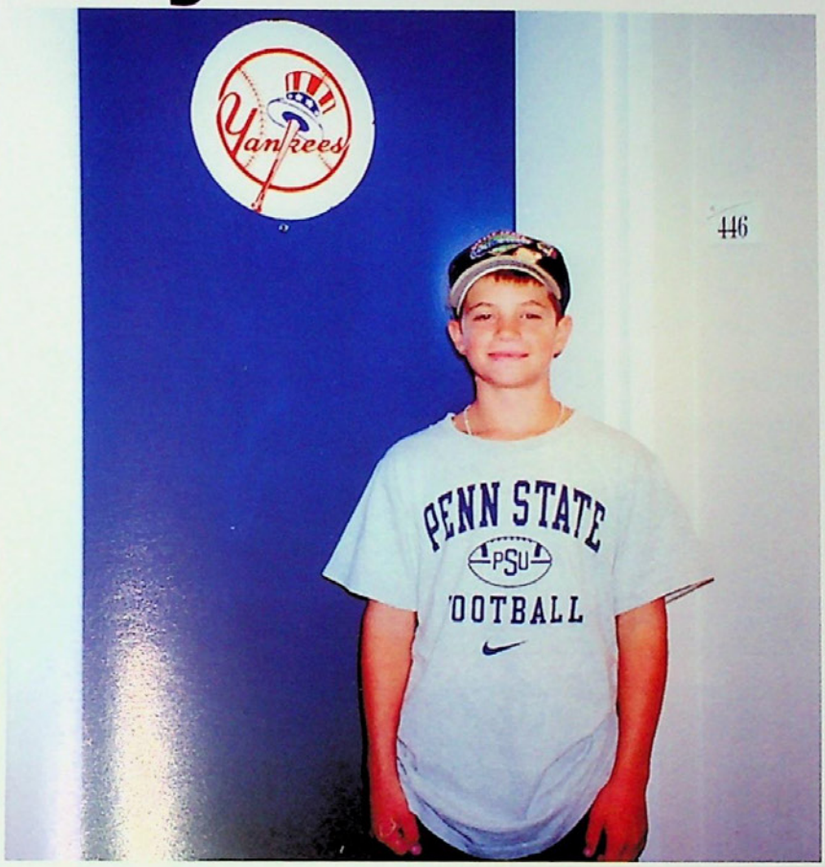

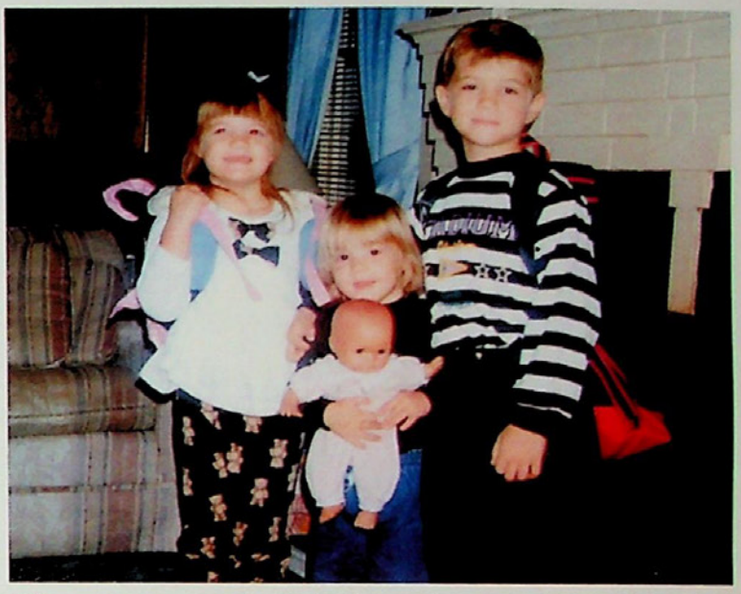

We are so proud of what you have accomplished in the last 18 years. Whatever path you decide to choose, know that we will always be there for you. Be smart, be safe, and live life to its fullest.

All our love,
Mom, Dad, Rachel, & Dana

Matt Sterner

Mattkachoo,

We are so very proud of you and your accomplishments over the years. As you begin this new chaper in your life at Monmouth University, may you continue to build on the success that you have achieved at Liberty. Congratulations and Good Luck!

With Much Love,
Dad, Mandy, Melissa, Neal, Andrew, & Madison

Angela Buczui

3 Cheers for Our Graduate
As you climb the ladder of success,
be true to yourself and trust in God.

Love Always,
Mom, Dad, Jenn, Heather, & Chris

Jenna Speciher, Alex Zubia, Natalie Haller, Krista Blew, and Kara Kahler

The beauty of friendship is having your friends know you better than you know yourself. JANKK

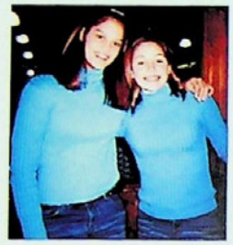

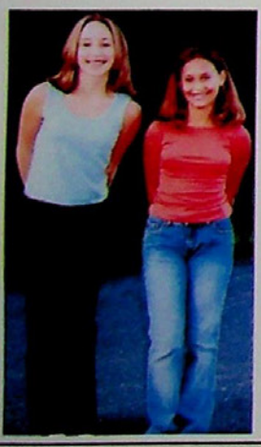
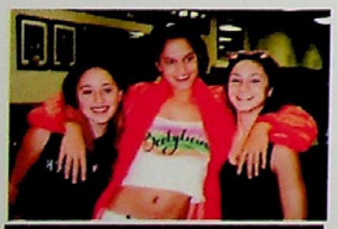
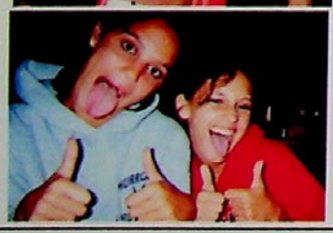
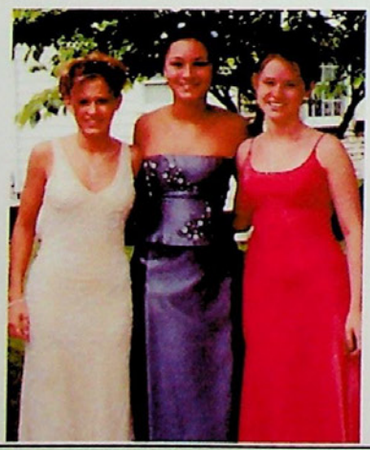

Alex Emmons

Congratulations Alex!
Now you're ready for the next leap.

Love,
Mom and Dad

Talya Zoe Colasante

Where did the time go? May you always find joy in the journey and continue letting your light so shine for others.

Love you always,
Mom, Dad, Kitsa,
Biagio, and Ekaterina

Dina Kyriakopoulos

Once small enough to wear doll clothes, now all grown up. We're so proud of you and how you've grown. We wish you the best in the next chapter of your life — we're here if you need us.

Love always,
Mom and Danny

Revé A. Anderko

Dearest Revé,

I love you. Continue to do your best!

Love,
Grandma

Revé,
Study. Do your best. Take risks. Follow your dreams. Believe in yourself. Congratulations. We knew you could make it. We love you!

Mom and Dad

Nicholas Stoops

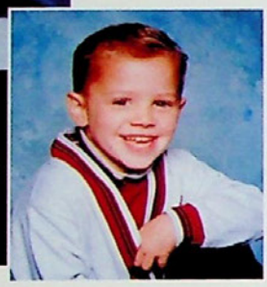

The start was pretty messy, but you cleaned up well!

We are so proud of you and we know you can accomplish anything you set your mind to.

Lots of Love,
Mom and Dad

You couldn't get away from us even when you tried . . . now we're kicking you out and making plans for your room!
Go figure!

Still love ya,
Jillian and Karissa

Ivette Orench

Querida Ivette:

Eres linda, inteligente y talentosa. Nunca te olvides de eso. We love you dearly. Never forget it!

Mami, Papi, Teresita, Ricardito y Nacho

Kaitlin Reinbold

Kait,

We're so proud of you! Good luck at college!

Love,
Mom, Dad, and Meg

Kali Koutsoumbis & Karen Gentis

Kali ,

I don't even know where to begin, we have been through everything together. From our thunder cats and lunch bunch days to spirit weeks, senior breakfast, and weird cocoa puffs and doritos mornings, I couldn't have asked for a better best friend. I am going to miss you so much next year. We have literally grown up together and with each year that we got older we got closer. Good luck with everything you do in your future. You are more than capable to accomplish anything you set your mind to. Lehigh is lucky to have you. Thanks for always being there . . . love ya lots! —Karen

Karen,

How fast time has passed since we would run out of lunch bunch screaming Thundercats. Throughout the years, we've shared so much together; laughter, tears, hopes, secrets. You were always there to listen and support me. Thank you for all the memories and good luck at Penn State. Although miles may separate us next year, you are and always will be my best friend.
Love always — Kali

Alex Demshock

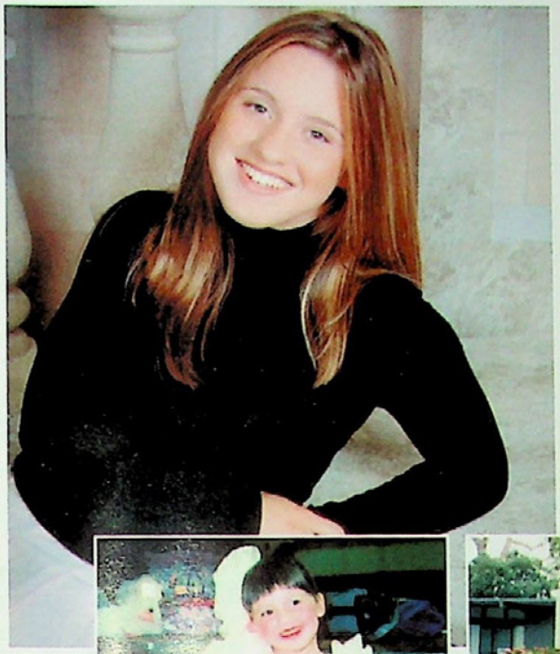

Congratulations Alex! You did high school your way — in three years! We wish you all the love and happiness you have brought to us. Remember to enjoy every step of your journey, as it is often more important than the destination. Good luck at Barnard and in NYC!

Much love,
Mom and Dad

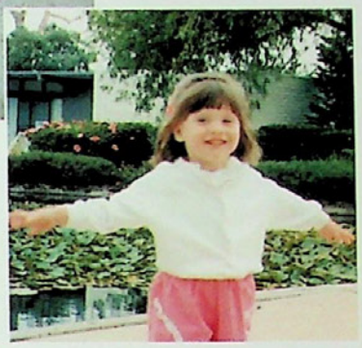

David Ivankevich

David,

You have made us so proud and brought us such joy! Wherever you go, whatever you do, know that we love you very much. Enjoy life's adventures! Congratulations!

Love,
Mom, Dad, and Eric

Mallory Marcincin

Congratulations Mallory!
You are our Sunshine!

Love Always,
Mom and Dad

Nicole Michelle Mancini

Congratulations, Nikki

Aim High. Dream Big.

New Beginnings

Nikki, your future beckons — endless, sparkling, and full of promise.
Follow your wildest dreams and make them all come true!

We are proud to be your family.
Love — Mom, Daddy, Tracy, Chrissy, Mac and Cheese

Jamie VanArtsdalen

What we are is God's gift to us.
What we become is our gift to God.
—Eleanor Powell

May you always know how loved you are, continually discover how talented you are, and never have reason to doubt how blessed you are.

Love always,
Mom and Dad

Alix McGeehan, Katie Renninger, & Jenna Werner

if you wanna be my lover
you gotta get with my friends
make it last forever... ***friendship never ends***

Justine Kinney & Revé Anderko

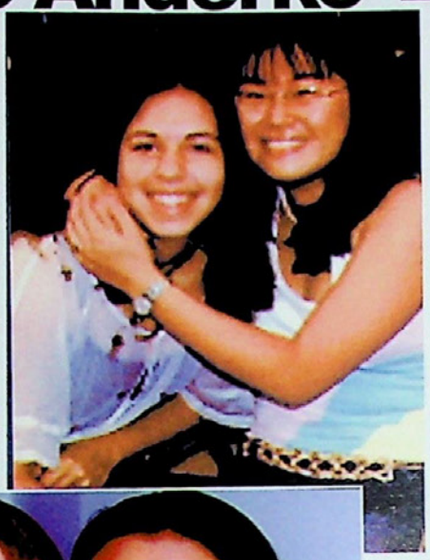

"I know we'll be friends for life, sharing our dreams together. As we walk down the road, we'll never think twice, our memories will last forever. And although we're off to two different worlds, somehow we're together. And even though we're far apart, our memories are deep within our hearts. These are the times to remember, our memories will last forever."

Susan Bartos

Good luck, Susan, in all your future endeavors. We love you!

Mom, Dad, Steve, Karen, and Ann Marie

Christopher Brockway

"Where am I going??" Congratulations, Christopher!!

Love always, Mom, Dad, and Andrew

Justine Kinney & Josh Kaminski

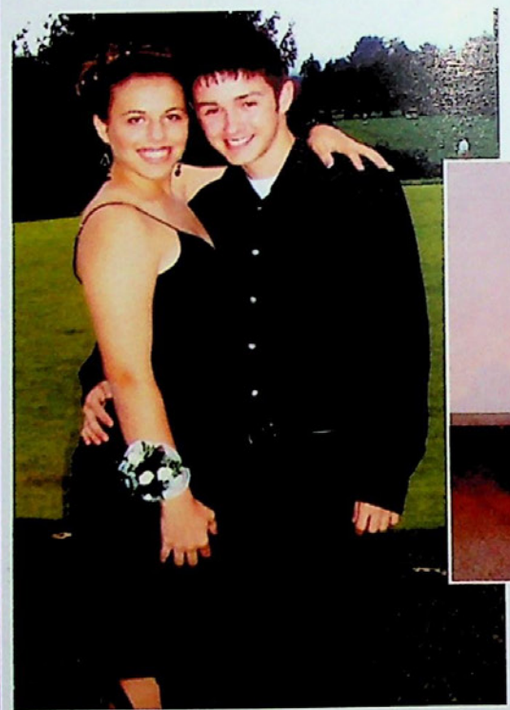

"A good friend is hard to find, hard to lose, and hard to forget."

Brian Chapman

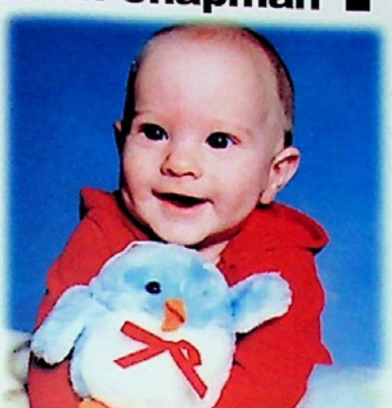

Awww . . . Look at those eyes! The back room won't be the same without you! Thank you for everything!

Luv ya'!
Kayla and Becky

Andrew Osipower

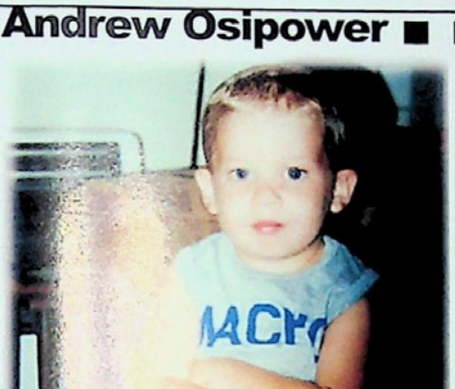

Drew,

Always keep your wonderful sense of humor, your free spirit, and your great capacity to love. We are so proud of you!

Love,
Dad, Mom, and Chris

Brian Chapman

You look so good in flowers! (he, he) We have so many memories . . . You'll always have Z right by your side. Good luck in college! I'll miss you so much! (You better be at my house a lot next year!)
— Just wait for next spirit week!

Love — Becky

Khaley Sestak

The future belongs to those who believe in the beauty of their dreams.
—Eleanor Roosevelt

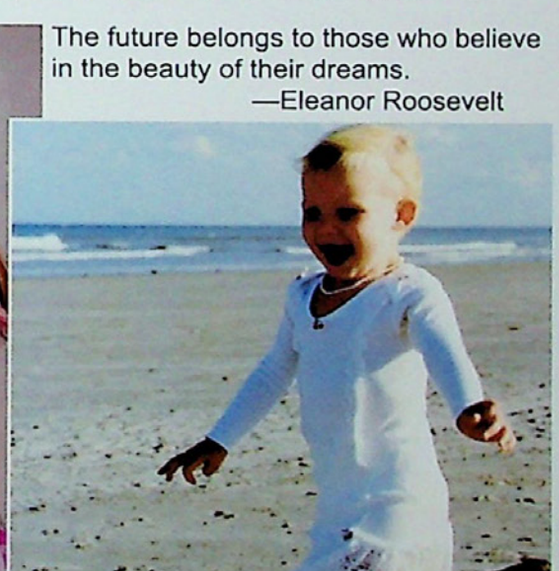

Do not follow where the path may lead. Go, instead, where there is no path and leave a trail.
—Ralph Waldo Emerson

Congratulations, Khaley!

Whew!!!
It is amazing how fast time goe
You have always been an inspiration to all of us. From cheerleading, band, modeling, establishing your own business and all the other activities and events you have participated in. You have integrity, honesty, and wisdom way beyond your years. Your future is bright and there is a big world out there waiting for you. We are proud of you and love you!!!

Love — Mom and Dad

She is your mirror, shining back at you with a world of possibilities. She is your witness, who sees you at your worst and best, and loves you anyway. She is your partner in crime, your midnight companion, someone who knows when you are smiling, even in the dark. She is your teacher, your defense attorney, and your personal press agent, even your shrink. Some days she's the reason you wish you were an only child.
—Barbara Alpert

Love you always,
Linzi

Allyssa Sirb

Sugar and spice and everything nice, sent from above our daughter to love. You bring love, laughter, and happiness to every life you touch. We love you so much!
Love,
Mom and Dad

Lyssa,
I can't believe you are graduating! We are one of the few sisters out there who do everything the same (although you are usually a little bit better than me) but we like it that way. I'm so excited you are coming to PSU and I know you will have an amazing time. Congratulations!
Love you — Stef

PS — Mom was just mad because she refuses to admit we are older than her . . .
NO RUNNING IN CLOGS!

Tanya Conti

T-diddy,
From matching frilly bathing suits to napping during cheerleading car washes, we've gone through it all as more than just sisters. Never stop being a princess and never be a dirty bagina. Even though you are. Peace out (I guess I love you)
Love — Kris

PS — Long lived the Conti Cartwheel

Julie Scott

Congratulations Julie!
Everyone is very proud of you! Always keep sight of your goals and never give up. Wishing you a successful, prosperous, healthy and most of all happy future! God bless you and may all of your dreams come true!

Love always,
Mom, Dad, Matt, Nicole, and Natalie [XO]

Tanya Conti

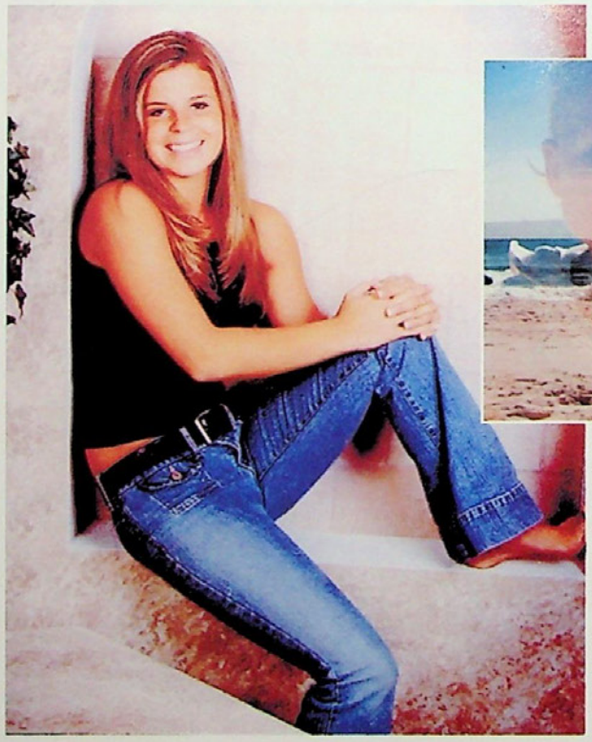

Our Little Princess,
May all your dreams become realities. We love you!
Love,
Mom and Dad

Jocelyn Lomas

To the most wonderful daughter and sister in the world. We are so proud of you and all that you have accomplished. Our very best wishes for the years ahead.

With all of our love,
Mom, Dad, and Andrew

Jami Ann Barth

All grown up and ready to graduate. We are so proud you made it.

We love you,
Mom, Dad,
Jessie, and Sissy

Nikki Mancini & Khaley Sestak

- A friend is one who knows all about you and likes you anyway (Nikki Stikki & Khal the Whale)
- A friend can tell you things you don't want to tell yourself ("Dump him")
- A friend is a gift you give yourself (like a new pair of shoes!)
- A friend is someone who knows the song in your heart and can sing it back to you when you've forgotten the words ("My name is Khaley and I play the ukulele . . .")
- A friend is one you can call at 4 am (Nik! There's a burglar on my roof!)
- Friends have all things in common (Fashion, love for sushi, obsession with shoes . . .)
- Friends are born, not made (1/28/87 & 12/12/86)

Best Friends for Life . . . 12 years and counting . . .
Nikki & Khaley

Kara Kahler

Dear Kara,
Congratulations on your successful high school career. May your spirit and energy stay strong throughout your life. We are so proud of you.

Love — Mom and Dad

You're still super!
Love — Donny

Katie Renninger, Molly McKinnon, Megan Hunsicker, Meredith Metzler, Sara Burk, Lauren Kaplan, Laura Youngblood, & Franny Scala

All I need to know about life I learned from my **girlfriends**,
Good times are even better when they're shared,
A *long talk* can cure almost anything,
Everyone needs someone to share their **secrets** with,
Listening is just as important as talking,
Laughter makes the world a happier place,
Sometimes you just need a shoulder to cry on,
You're never to old for *slumber parties*,
Girls just wanna have fun,
Calories don't count when you're having lunch with your *girlfriends*,
Gems may be **precious**, but *friendships* are **priceless**.

Kali Koutsoumbis

Kali,
It's hard to believe that seventeen years have gone by. It seems like yesterday that we were sending you off to kindergarten, and now here you are graduating. We are so very proud of the young woman that you have become. Always reach for the stars and make your dreams come true.

Love you
Mom, Dad, Demitri, Steve, and Leanna

Will Shaw

From *Goodnight Moon* to *Lord of the Rings*, from T-ball to tennis, from Ninja Turtles to chess, and from Cub Scouts to college, we've loved watching you grow up.

Congratulations, Will,
and Love Always,
Mom, Dad, and Tess

Scott Reade

"Everyday is a new opportunity. You can build on yesterday's success or put its failures behind and start over again. That's the way life is, with a new game everyday."
—Bob Feller [HOF '62]

Congratulations for your success today . . . we are so proud of you!
Love,
Your Family

Laura Ricles

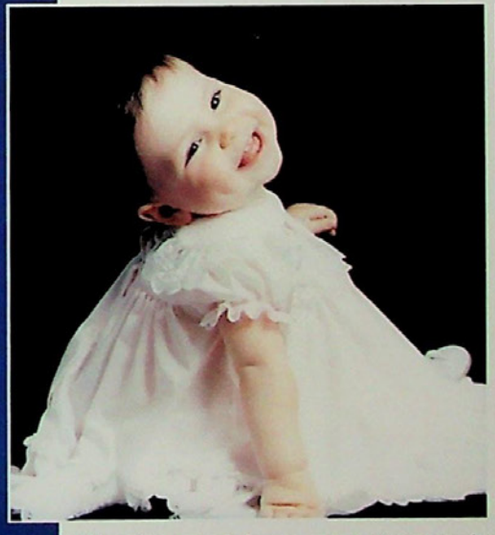

Words could never express how much we love you and how proud we are of you and all of your accomplishments. Your hard work, committment, and determination have made you the person you are today. We are positive you will be successful in whatever you do and we will always be there for you. We love you.

Love,
Mom, Dad, Jason, Victoria, and Hannah

Alix McGeehan

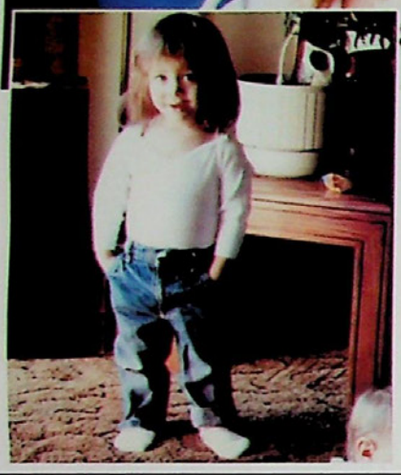

Our Daughter
Our Joy

We love you,
Mom and Daddy

Karen Gentis

Through the years you have filled our home with singing and dancing and our hearts with pride and joy. Your smile and laughter are the constant "sunshine" in our lives.

We are so very proud of all your acheivements and the wonderful young woman you have become. The cherished memories of your childhood we will forever treasure in our thoughts — from Daisy Scouts to Brownies to all your dance classes, recitals and years of dance competitions, from band parades to band concerts to all the wonderful chorus concerts!

Remember to put your faith first and our Lord and Savior will always lead and guide you in the right direction, so reach for the highest star, your dreams are within your grasp!

With all our love — Baba and Mom

Nicole Tallarico

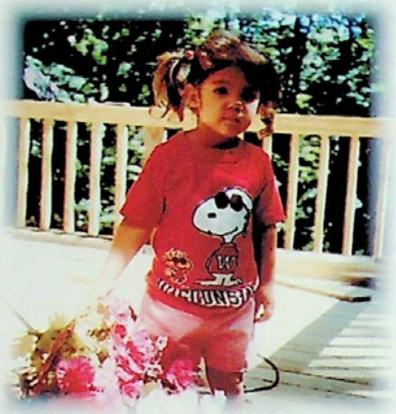

"Of course I traded my shoes for these flowers, wouldn't you?"

Coles:
You [illegible]g and so very [illegible]us!

Lots [illegible]ove,
Mom [illegible]d, D[illegible]elle, Apollo,
& Ch[illegible]

Matt Sterner

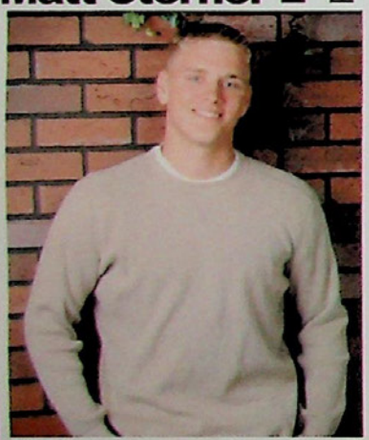

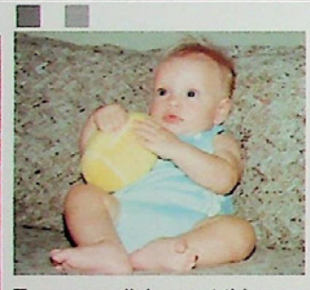

To accomplish great things, we must not only act, but also dream; not only plan, but also believe.
Congratulations, Matt!

Love you always,
Mom "LHS 1975"

Cody Leeman

Looks like you're set and ready for the future. We are so proud of you.

Love,
Mom, Dad, Jayson, and Chris

Aaron Bastinelli

From the day we laid our eyes upon you,
Till the day you headed to school
You have been a joy.

Keep the love that shines from the bottom of your heart. And your beautiful smile, through gleaming blue eyes. Enjoy life's many adventures as you find your true path in life.
Congratulations and Good Luck at Berklee.
All our love,
Dad, Mom, and Alex

Laura Ricles, Karen Gentis, Alison Williams, Rachel Lushinsky, & Natalie Sergent

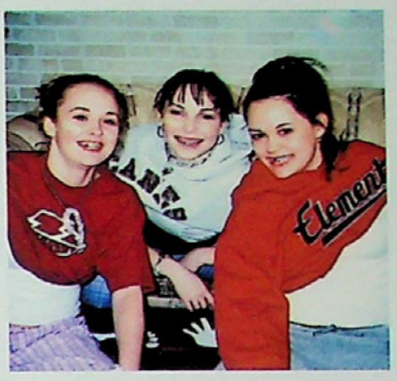

Everyone hears what you say. Friends listen to what you say. Best friends listen to what you don't say.

— Unknown

Kate Renninger

Dear Kate,

Don't go too far!

Love — Mom and Dad

James L. Wehden

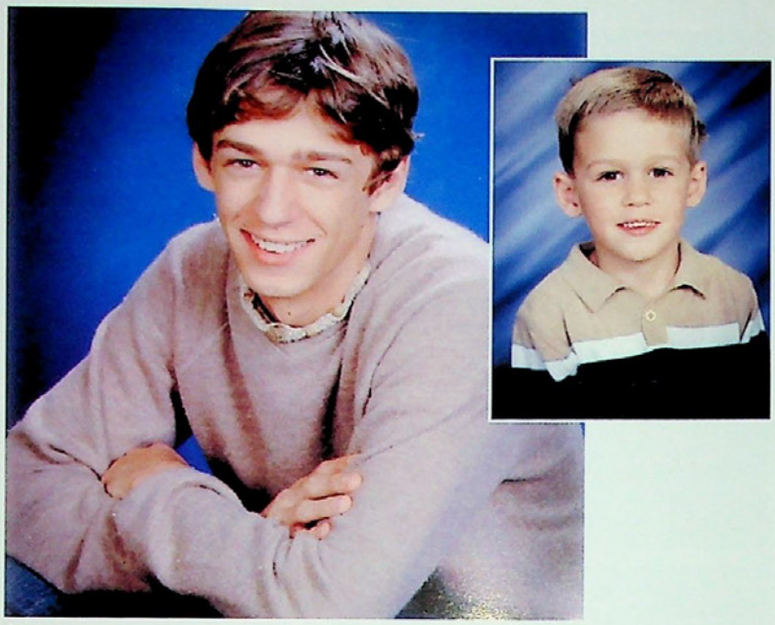

James,
Graduation is the close of Chapter One.
The best is yet to come in the chapters ahead!

Congratulations!

Love Always,
Mom and Dad

Kali Koutsoumbis

Dear Kali,

Congratulations on your graduation from high school. We have watched you grow from a little girl to an amazing young woman. We are so proud of you. We wish you the best of luck, health, and happiness in your future. May all your dreams come true. WE LOVE YOU!

Aunt Marika, Uncle John,
Dino, & Vicki

Talya Colasante & Roseida Cotto

Roseida,

I thank you so much for always making me laugh & being there. Keep your head up, girl. You'll always be in my heart.

Love,
Talya

Meredith Metzler

You Are Just "Tu-Tu" Cute

Wherever life may take you, always remember: Listen to your heart; Trust your instincts; Laugh often, Love wisely; Never stop learning; Dream big . . . Take risks; Don't be afraid to ask for help; Be happy . . . Be YOU!

We love you and are so proud of you! Good luck next year at ESU! (don't forget to call home)

Love Always,
Dad and Kathy

Sara Jeanne Burk

Sara,
As you leave the doors of LHS, you walk into a future of dreams, love, and laughter. You have brought us such joy and we wish you nothing but the finest things that life has to offer. God Bless you Sara.
All our love — Mom and Dad

Congratulations Sara!
Even though we're growing up so fast, you're still my big sister. These past 16 years are the best years a little sister could ask for! Good luck in college and be the best you can be. If you ever need anything, always remember I am just a phone call away.
Love you forever and always — Megan

PS — If you're missing any clothes in college you know where they are . . . my closet!

To Our Dearest Granddaughter Sara:
The years have gone by so fast. We remember your first day in elementary school and now you are in your last days of high school. We are very proud of you and your accomplishments. We wish you much success over the next 4 years in college and always. God Bless You.

Love - Grandma and Grandpa

Sara Burk, Molly McKinnon, Meredith Metzler, Nikki Culver

As you each take a different path in life, remember that you can accomplish anything you set out to do. It has been a joy watching the 4 of you grow into such beautiful young women.

Much Love — Marcia

Renée D. Vazquez

Good luck Renée and all the graduates, too.
Bon Voyage!

From,
Dave, Lisa, Valene, Dana, & Keira

LIGHTNING LISA

The Gilliard's

Rick, Tyler, & Kylie,

I just wanted to thank my family for all the love and support you have given me this past year. Without your support, this book and my career would be next to impossible. You have all brought me such joy in life and I look forward to all the joy and memories we will bring each other for years to come. I love you with all my heart.

Lisa & Mommy

Canes Gold Club

Donations of $150 and up

BETHLEHEM
PULMONARY ASSOCIATES, INC.
Pulmonary Medicine • Critical Care Medicine
Sleep Medicine

Joseph M. Zasik, Jr., D.O., F.C.C.P.
5325 Northgate Drive
Suite 209
Bethlehem, PA 18017
(610) 866-2048
Fax (610) 866-5058

Tanning • Massages • Body Wraps • Facials
Manicures *Pedicures*
Spa Soleil
Get Away Without Flying Away
115 East Third Street
Bethlehem, PA 18015
(610) 865-9000
Owners:
Kathy Graybill
Donielle Graybill

Fowler & Peña Creations

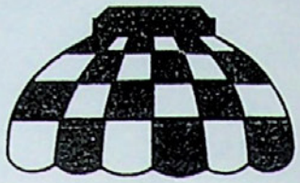

Suncatchers • Lamps
Stained Glass • Frames
Repair Work
Custom Orders

The Banana Factory
Studio 330
25 West 3rd Street
Bethlehem, PA 18015
610-332-1420

LEHIGH VALLEY
CARDIOLOGY
ASSOCIATES
Best wishes from
Dr. and Mrs. Anthony M. Urbano

2649 Schoenersville Rd. Suite 301
Bethlehem, PA 18017
(610) 866-2233
Fax (610) 866-7738

2200 Hamilton Street Suite 214
Allentown, PA 18104
(610) 866-2233
Fax (610) 866-7738

Robert H. Biggs, D.O., F.A.C.C., F.A.C.O.I.
Kenneth P. Skoninko, M.D., F.A.C.C., F.S.C.A.I.
John A.Mannisi, M.D., F.A.C.C.
Anthony M. Urbano, M.D., F.A.C.C., F.S.C.A.I.
Praveer Jain, M.D., F.A.C.C.
Kenneth A. Bernhard, M.D., F.A.C.C.
Robert F. Halaceff, M.D., F.A.C.C., F.S.C.A.I.
George A. Persin, D.O., F.A.C.C.
Nadeem V. Ahmad, M.D., F.A.C.C.
Deborah W. Sundlof, D.O., F.A.C.C.
Edward G. Liszka II, M.D.
Kelly Pompa, C.R.N.P.
Alma Ohl, C.R.N.P.
Vicki Roome, C.R.N.P.

Liberty H.S.
School Store
is a proud sponsor
of the LHS Cauldron

Red and Blue Club

Donations of $25 - $75

DORWARD WHOLESALE, INC.

1130 Hanover Avenue, Allentown, PA 18103
(610) 432-5538 (610) 434-5173 (610) 434-4124
1-800-237-0606 • Fax: (610) 433-4980

Tobacco • Candy • Paper Products
Gatorade • Kodak Film
Snack Items • Health & Beauty Aids

tdt dmd
Dr. Dorothy D. Test D.M.D.
1322 Center Street
Bethlehem, PA 18018
phone (610) 868-1045 www.TDTDMD.com

Pettin on the Ritz
2519 Willow Park Road
Bethlehem, PA 18020
610.861.9626
info@pettinontheritz.com
Family owned, full service pet grooming shop
Hours by appointment – Tuesday - Saturday

The Hair Sensation
832 Linden Street
Bethlehem, PA 18018
610.867.1440
Full Service Hair & Tanning Salon

GENERAL SURGERY
SURGERY OF THE HAND
DIPLOMATE OF AMERICAN
BOARD OF SURGERY
GEORGE TYLER, M.D., F.A.C.S.
65 E. Elizabeth Avenue
Suite 303
BETHLEHEM, PA 18018
FAX: 610-866-0972
TELEPHONE
610-691-0443

EST. 1969
Ground Round
GRILL & BAR
3730 Nazareth Pike
Bethlehem, PA 18020
484.895.0300

The Globe Café
to build a community of youth
committed to social justice
the arts, serious fun, and the slow lifestyle
409 Wyandotte St., Bethlehem, PA
Jeanne Southard, Owner
610-691-3002 ph, 3008 fx
Jeanne@globecafe.biz www.globecafe.biz

BENNIGAN'S
WHAT ARE YOU IN THE MOOD FOR?®
Schoenersville & Stoke Park Rd.
Bethlehem, PA 18017

Friends of Liberty Cauldron

Donations up to $25

*Bridge Works Irish Pub and Grill – 4th and New Street, Bethlehem, PA – 610.868.1313
*Campus Pizza – 22 East 4th Street, Bethlehem, PA – 610.867.6222
*Stefano's – 2970 Linden Street, Bethlehem, PA – 610.867.7775
*Rich Mar Florist – 2407 Easton Avenue, Bethlehem, PA – 610.4375588
*Lehigh Valley Restaurant Group, Inc (Red Robbin) – 6802A Hamilton Blvd, Allentown, PA

COLOPHON

The 2005 **Cauldron**, Volume 80, was printed in Gettysburg, Pennsylvania by the **herff jones yearbook company**. Under the guidance of company representative, **nancy tunis**, and adviser **lisa gilliard**, the 2005 Cauldron staff was able to produce an entirely fresh, modernized book and, for the second year in a row, in **full color**.

Over 900 copies of the Cauldron were sold this year. All seniors received their copy free of charge with the payment of their class dues. Underclassmen were charged a base payment of $66, which was raised to $70 at the beginning of March 2005. **Name plates** were available for an additional charge of $5 - $10, depending on the amount of text engraved and the presence of a graphic. **World yearbook inserts** were printed by the herff jones yearbook company and were available for an additional charge of $5, which offered 16 full color pages of world events from this past year.

All senior and underclassmen portraits were taken by **christmas city studio** of Bethlehem, Pennsylvania. **christmas city studio photographers** also supplied group pictures of Liberty's athletic teams. They were also responsible for processing the majority of Cauldron film as well as **ritz camera** in Westgate Shopping Center. Candid photographs for all sections of the book were supplied by the Cauldron photography staff and photographers from christmas city studio. Faculty group pictures were taken by **lisa gilliard** and **andrew byrne**, photography editor. Special thank you to **andrew byrne** for using so much of his own time to reorganize the photo system and take photos of everything. Photoshop effects on pictures used in the book was under the direction of **alix mcgeehan**, editor in chief.

The 2005 Cauldron was created using **PageMaker 6.5** as well as **Photoshop 5.5** and **6.0** on various versions of **Macintosh OS 9.1/10** and two **Macintosh iBooks**. **Arial** and **Arial Black** were the two fonts used throughout the book. All layout templates, dividers, headlines, and folios were designed by **alix mcgeehan**, **allyssa sirb**, people editor, and **laura ricles**, creative editor. Mini stories were cretaed by the staff members under the direction of **laura ricles** and **allyssa sirb**. The opening copy was written by **alex demshock**, copy editor, and the divider copy written by **alix mcgeehan** and **alex demshock**.

This year's book, consisting of 348 pages, was printed on **Bordeaux 100# paper**. The cover of the book has a **white litho** as a base material and gloss lamination applied, and was designed by **alix mcgeehan**. The endsheets of the book were designed by **alix mcgeehan** and were a **vc01 white**, with the photos in 4-color. They also included a **uv coating** for the front endsheet, as were the first 9 opening pages. Due to the overwhelming positive response of full color 2004 edition, The Cauldron was excited to continute in full color once again.

Cauldron thanks all of its business and personal sponsors as well as the **Liberty High School** parents and students who purchased ads in the friends and family section of the book. Ad prices ranged from $20.00 to $225.00, based on the size page reserved. Thank you to **mike merkler** and **kathleen burkit** for organizing and managing all of the financial aspects of the book. Cauldron reserves the right to edit all incoming material from the Liberty High School community for content, grammar, and clarity.

The Cauldron is a member of both the **Columbia Scolastic Press Association** and the **National Scholastic Press Association**. The 2004 edition earned a **gold-level** rating from the CSPA and was a **Pacemaker finalist** from the NSPA. The book also won **first place** in the Desktop Media division of the 2005 **Pennsylvania State Computer Fair.**

A special thanks goes to **nancy tunis** for all of her kindness and support, and last minute help. Without her encouragement, the book would not have turned out as well as it did. Also, thank you to **alix mcgeehan**, **allyssa sirb**, **laura ricles**, **andrew byrne**, **alex demshock**, **alison williams**, and **lisa gilliard** for all the countless hours they put in from planning and designing the book to proofing and editing each page. It certainly has not gone unnoticed and without each of them, this book would still be unfinished.

[mike merkler]
[rachel ushinsky]
[tiffi basilio]
[jemaine finpal]
[jennifer green]
[lindsay crump]
[caitlin stiltin-rooney]
[kathleen burke]
[ben mies]
[natalie hall]
melissa coleman
[angela urbano]
[karen genus]
[alex hoffman]
[emily cooper]
[shannon white]
[kate bossert]
[sarannah]
[matt martin]
[alexis venanzi]
[jessica gerena]
[megan halkins]
[brigitte gotzon]
[nicole tallarico]
[laura bochner]
[laura dieh]
[alan brook]

STAFF

editors

copy? what's copy?!? i wish you'd get out of my life and shut up! i wear my sunglasses at night. work sucks, i know! magna charta. it takes more muscles to frown than to smile. UP TOP! ALLL-RIIIIGHT! its a cooter! alix, is this line crooked? ...no? omg, my head was turned! WE'RE GOING TO STATES!!! alexis's damn leaves. ANDREW BYRNE!!!! after school paparazzi. mandatory work day sign in: alix, allyssa, and laura. everyone loves an irish girl... or at least everyone loves pappalardo. laura's cheerios. allyssa's poptarts. laura in the ring! computer chain reaction of death. nose typing. the worst picture of all time. the freedom doll. ipod girl. matt's photo names. fat girls anonymous. post prom! first place at states; WE'RE GOING TO NATIONALS!!!! Hey, there's a school here called 'homeschool'. cauldron 2005-we hump computers. okay BYE.

I honestly can't believe it's over. Yearbook has been such a huge part of my life the past three years, especially this year, that I don't remember my life BC-Before Cauldron. I'm truly leaving my high school years behind in 307- the white board, the shitty computers, the broken chairs...and some of the best people I've ever met, especially Allyssa, Laura, Alison, Byrne, and [illegible] shock; I can't imagine going to school next [illegible] without you five. Everytime I look at layouts I'm reminded of every person who put something into it-the photos, the copy, the planning....and I'm so proud of what we've done despite the thousands of hours it took us. As I sitting here on my last day of high school watching the sun set behind the stadium I know this book is something I'll always cherish, because we put so much into it. It is a piece of each of us. I love you all.

The yearbook is done- YAY! This year I spent more time in room 307 than I spent at home and although it was frustrating at times, it was all worth it! To all the editors, especially Alix and Andrew, thanks for putting up with my endless goofiness and stupid comments. I also have to thank Ben and Andrew for getting me buttered rolls from Wawa. I'm so proud of the yearbook we put together and I'm so glad I got to work on it with such awesome people! Lastly I need to thank Mrs. Gilliard- there's no way we could ever have done this without you, we all appreciate your dedication and hard work. I hope everyone loves this yearbook as much as I do!!! :) :) :)

I never thought the day would come when this book would be completed, but we finally finished it! All the work and countless hours in room 307 was definitely worth it! I'll never forget all the funny, and sometimes stressful, moments that we had together. I'll miss everyone so much, especially Mrs. Gilliard and the rest of the editors. Everyone put so much hard work and dedication into this book, and I want to thank everyone. Without you, we would have never been able to do this book. Also, Alix, Allyssa, Alex, Alison, and Andrew, you all have made yearbooks your life and I am so proud of the book that we have created. Good luck to Cauldron '06 and I'll miss you all next year!

Wow, what a year. Time's flown by in 307, probably because we just didn't have enough of it. Still, we made the most of what we had-and by made the most I mean we sat around and made FUN of people a lot. It was all in good spirits, though, and it brought us all closer together. I would've liked to have a few copywriters on staff, (UNDERCLASSMEN! IF YOU'RE READING THIS, PLEASE WRITE COPY FOR CAULDRON 06!) but we got by. We all resisted our burning desire to throw the cursed Macs, the crappy keyboards, and iPod girl out the window. And somehow, despite all the drama, we were able to have a lot of good times in this room. From Pappalardo donning Alix's "Everyone loves an Irish girl" shirt to celebrating the computer fair victory, we've spent much of the year laughing hysterically. I just want to express my gratitude to everyone who put their all into this crazy book – especially Mrs. Gilliard and Alix. Thanks for the ride.

Ahhh...I'm leaving many great memories behind in the yearbook room. Whether it was a dramatic rush to hand in a deadline or one of our dozens of pizza parties, this room was always full of excitement. Although I'm off to college in the fall, I'm sure the excitement will live on next year. I wish the Cauldron staff of 2006 all of the luck in the whole wide world in creating a fantastic book! To this year's editors- Congratulations! We are finished, and the book is surely the masterpiece of the century! I would especially like to thank Alix and Mrs. Gilliard for logging in those extra hours when I didn't make it after school; your dedication to this book has made such a difference. I'll never forget the moments we have had working on this book. I love this entire staff and will miss everyone next year!

Hmmm. What to say? It's tough to describe the year and all that has happened. It went by way too quickly. From the endless days of yearbook class with Allyssa yelling "Andrew Byrne!" to the days when I wouldn't get a chance to sit down because of my running from person to person to help them find and fix photos. Every event that I went to, from sports games to orchestra and club events, affected me in some way, giving me a new view on the people that attend LHS. In hind-sight, I loved every moment of being "The Photographer", even though I wanted to be a regular face in the crowd some of the time. Without the staff and Mrs. Gilliard I don't think I would be the same person I am today. To next year's staff; good luck, and remember to enjoy it. Thanks for a great year. I will miss you all.

Well if you are reading this, we finally accomplished our task of producing the 2005 yearbook. There were times I thought that it would never get done. Yes there were times of fun, times where food was the utmost importance, and certainly times of frustration. However, the dedication that some of you put forth this year was truly amazing. "You made it your own" as Randy Jackson from American Idol would say. You are all truly special people and my hope for each of you is to find those special talents that you have and share them with the world. Don't forget all the life skills that yearbook has taught you and my you never forget your second home – room 307!

Well, it is hard to believe that the Cauldron won't be able to call room 307 home anymore. It's amazing how time passes so fast in 307 and how we all laugh when the computer start shouting random things. Or when we shout at them for crashing for the 100th time. Mrs. Gilliard thank you for putting up with us and for always being there. Good Luck to Cauldron 2006. I give you this advice, remember that your funny faces and moments of pure stupidity will be caught on film and posted on the wall for all to see. Who can forget the Magna Charta! Hope everyone enjoys the book.

index

A

a cappella 275
A Christmas Carol 50
Aaron, Sasha 216, 274
Abbott, Megan 255
Abdulla, Zakaria 216
Abel, Sarah 200
Abraham Jr., Harold 231
Abreu, Carolina 232
Abreu, Juan 200
Abruzzese, Rebecca 216, 265, 276, 277
Abud, Sophia 232, 234, 262
Acevedo, Daisyvette 199
Achenzie, Jeffrey 40, 254, 262, 265
Achey, Thomas 158
Ackland, Rachel 200
Acosta, Albert 232
Acosta, Daniel 249
Acosta, Johanna 164
Activist Club 269
Adams, Katherine 158, 273
Adams, Michelle 200, 272, 273
Adams, Nicole 232
Adams, Vanessa 232
Adelsberger, Lauren 232, 262, 276, 277
Adorno, Jiovani 232
Adorno, John 232
Adventures & Travel 13
Affatato, Paula 200, 267, 284
Agosto, Magdaly 190
Aguilar, Carlos 249
Aguinaga, Mary 216
Ahene, Jason 200
Alapai, Li 232
Alba, Vanessa 232
Albert, Brendon 232, 280
Albertson, Erin 232, 284, 285
Albino, Roberto 36
Albright, Travis 232, 276, 277
Aldred, Tyrone 216
Alejandro, Jayshales 232
Alexander, Tabitha 216
Alexander, Valerie 232
Ali, Afshan 216, 263, 285
Alicea, Nadine 215
Allen, Alexandria 232
Allen, Krystle 158
Allen, Marco 232, 237
Allman, David 216
Almodovar, Serena 158
Altafine, Leonardo 200, 264, 265
Alvarado, Carlos 232
Alvarez, Julio 216
Amann, Cory 199
Amann, Jordan 232
Amann, Josh 2, 200, 265, 276, 277
Amary, Coach 148
Ambrose, David 255, 269, 270, 271
Amil, David 158, 305
Ammon, Kyle 158, 268, 269, 280, 284, 290, 71
Ammon, Matthew 232, 276
Amparo, Madeline 232
Anderko, Karen 255
Anderko, Revé 42, 158, 164, 276, 277, 315, 320
Anderson, Andres 200
Anderson, Sondra 216, 274
Andreas, Melissa 232
Andreoli, Daniel 158
Andrews, Christopher 249
Andrews, Jennifer 200, 269, 272, 274
Andrews, Renee 216, 281
Ankrom, Darren 232
Anthony, Abby 200, 284
Anthony, David 216
Anthony, Stephen 200
Antonacci, Jarred 158, 192, 276, 277
Antonis, Philip 232
Arancibia, Daniela 158
Arancibia, Karla 200
Arbelo, Jessica 158
Arcelay, Tiffany 231
Arevalo, Agna 249
Arevalo, Levi 216
Armelin, Joel 158, 194
Arnold, Patrick 200, 269, 285
Arrabito, Krystin 216
Arroyo, Ileana 200
Arroyo, Jennifer 232
Arroyo, Stephanie 200
Arroyo, William 200
Art Show 3
Ascencio, Gina 232, 275
Ashby, Christopher 216
Ashenfalder, Amy 159, 272, 274
Ashford, Roy 199
Ashraf, Asma 216, 266, 272
Athletic Pastimes 137
Athletic Teams 281
Atiyeh, Amany 200
Atkinson, Leo 216
Au, Jawn 26
Au, Jonathan 159
Aubrey, Allison 159, 268
Aucone, Bianca 200
Aucone, Veronica 232
Avila, Tasheena 232
Ayala, Christopher 232
Ayala, Gabrielle 216
Ayala, Jennifer 200
Ayala, Odalis 159, 262, 269
Ayala, Saira 46, 159, 262, 268, 269

B

Bacak, Bartholomew 3, 159, 268, 285
Bacak, Timothy 216, 276, 284
Bachman, Danielle 200
Bachman, Joanne 260
Baerenrodt-Hayspell, Zane 48, 200, 273
Baerga, Kristal 159, 167, 264, 265
Baez, Gesmarie 159
Baez, Raul 215
Bagpipe Corp 277
Bailey, Brittany 216
Bajor, Lorraine 254, 261
Baker, Kayla 216, 264, 274, 276, 277, 284
Baker, Miranda 200
Ballard, Spencer 159
Band 276
Band Senate 276
Bangor, Jordan 159
Banko, Zakary 216, 273
Baptiste, Rubens 232
Baran, Michael 254
Barbera, Brandy 159
Barbosa, Raymond 249
Barbosa, Sergio 200
Barbosa, Shawn 232
Barbosa, William 216
Barfield, Robin 159
Barkanic, Matthew 216
Barkouskie, Katie 216
Barnes, Brian 232
Barnes, Eliza 216
Barnes, James 216
Barona, Jaime 216
Barr, Andrew 53, 216, 226, 262, 264
Barr, Matthew 53, 160, 270, 271, 274
Barreto, Shanna 232, 266
Barreto, Sharlene 160
Barrios, Martin 216
Bartek, Amber 232
Barth, Jami 160, 323
Barth, Jessie 232
Barthol, Nicole 200
Bartolucci, Robert 216
Bartos, Janet 260
Bartos, Joseph 160
Bartos, Susan 160, 320
Barwick, Julia 232
Baseball 145
Baseball, JV 280
Baseball, Varsity 280
Basketball, Boys JV 280
Basketball, Boys Varsity 280
Basketball, Boys Freshmen 125
Basketball, Boys, Freshmen 124
Basketball, Boys JV 124, 125
Basketball, Boys Varsity 124, 125
Basketball, Girls Freshmen 126, 127
Basketball, Girls JV 126, 127
Basketball, Girls Varsity 126, 127
Bastinelli, Aaron 18, 160, 326
Bastoni, Cara 200, 277
Bastoni, Ellen 6, 200, 277, 281
Bates, Monica 232, 276
Batista, Kathleen 216
Bauer, Colin 216
Bauer, David 232, 272
Bauer, Evan 200, 212
Bauer, Marie 216, 267
Bauman, Laura 37, 107, 126, 155, 200, 281, 284
Baumann, Michael 232
Baylor, Jonathan 199
Bazemore, Rachel 249, 269, 274
Bazemore, Rebecca 249, 274
Beahn, Sara 200
Bearse, William 216
Beaver, Jessica 200, 267
Bechtold, David 160, 269, 276, 288
Becker, Megan 216, 281
Bednarik, Jeanne 255
Bednarik, Sara 200, 276
Bedoya, Jonathan 108, 109, 160, 284
Begany, Joseph 216
Beidelman, Mike 260
Belfort, Christian 232
Belfort, Tiffany 232
Belshaw, Lauren 200, 265, 269
Beltran, Ulises 216
Beltz, Jim 160
Belzner, Andrew 199
Benatti, Nick 160, 266, 268
Benatti, Paulo 216
Benbenek, Brian 216, 284
Bencak, Erin 200, 276
Bencsics, Kristin 200
Bender, Andrew 200
Bender, Chelsea 232
Benner, Bailey 160
Benner, Hillary 216, 272, 285
Bennett, Erik 232
Bennett, Kaitlyne 232
Bennett, Kari 160
Bennigan's Grill and Tavern 330
Benson, Ashley 216, 263
Benway, Jill 215
Berman, Rachel 200, 269, 272
Bermudez, Luis 199
Bernard, Paul 11, 47, 161, 163
Bernardo, Vanessa 161, 266
Bernhart, Michelle 232
Berrios, Paula 232
Berry, John 260
Best Buddies 272
Bethlehem Pulmonary Associates 330
Bibb, Asianea 232
Bickford, Elizabeth 254
Bicknese, Jennifer 200
Bicknese, Susan 200
Bidlack, Douglas 200
Biggs, Ross 125, 216, 280
Billowitch, Lauren 232
Biro, Zackary 216, 285
Bitler, Ryan 232
Bittner, Adam 136, 216
Black, Kevin 254
Blackburn, Ryan 200
Blair, Kenneth 199
Blanco, Diana 216
Blanco, Jenny 200
Blasini, Mark 161, 196, 264, 274, 275, 288
Blatt, James 199, 267, 310
Blaufarb, Allison 232, 272
Blay, Roseann 102
Bleam, Matthew 260
Blew, Krista 161, 176, 266, 280, 314
Block, Michael 231
Blocki, Gregory 232, 269, 276
Blount, Lamar 249
Bluder, Charles 200
Blum, Ashley 200
Blum, Eric 216
Bochner, Laura 215, 263, 267, 271, 272
Bochner, Rachel 232
Boden, Heather 216
Boganstzi, Bruce 260
Bogdanski, Michael 232, 274
Bogdanski, Mike 244
Bogusky, Joyce 254
Bohning, Jennifer 200

Bohning, Victoria 232
Bohringer, Matthew 216
Bolling, Keishla 232
Boncher, Laura 216
Bonilla, Adrian 216
Bonilla, Basilio 80, 232, 263
Bonilla, Lydia 232
Bonilla, Prisilia 161
Booser, Elizabeth 234, 262, 267
Borger, Kayla 133, 200, 285
Borghi, Zachary 232
Borgia, Matthew
83, 161, 263, 270, 271, 276
Borgia, Natalie
216, 267, 270, 272, 276, 277, 285
Borino, Elizabeth 161, 272
Borosky, Natalie 216, 267
Borso, Nathan 216, 276
Bortz, Gena 161
Bosch, Jamie
200, 210, 262, 272, 276, 277, 285
Bossert, Daniel 232, 266, 271, 276
Bossert, Kate
161, 263, 267, 268, 272, 284, 290
Bothwell, Michael
232, 254, 265, 271
Bowen, Amanda 232
Bowen, Christopher 265
Bowman, M
99, 3 03
Boyd, Jain
95, 2 285
Boyer, Jona
Boyer, Sara 1
Boyko, Den 60
Boyle, Brand 208
Boyle, Nikki
Bozzone, Ba 254
Brader, Justin 200
Bradford, Laurence 232, 234, 262
Bradley, Steven 255
Braeuning, Sarah
90, 200, 267, 273
Braggs, Shavon 249
Brandt, Naaman 232
Brauchle, Kylie 216, 281
Braxton, Bobbie 216
Brean, Steph 277
Bredniak, Sara 216
Breiner, Zachary 232
Breisch, Taylor 162
Brennan, Ashley 200, 203, 284
Brennan, Travis 232
Brensinger, Frank 260
Brensinger, John 200
Breon, Stephanie 200, 276
Breslin, James 277
Breslin, Robert 6, 232, 285
Brewer, Malvenia 216
Brezinksy, Julie 132
Brezinsky, Julie 80, 81, 216
Brice, Dorothy 215
Brice, Karim 93, 162
Bridge Works Irish Pub 330
Briggs, Elizabeth 216
Bringenberg, Audrey 260
Brizan, Dennie 231
Brockel, Corinne 232, 265
Brockway, Christopher
162, 264, 268, 320
Brodbeck, Colleen 17, 216
Brodhead, Matthew 162
Brodt, Amanda 200, 272
Brodt, Sean 80, 162, 176, 269
Brones, Lena 39
Brones, Magdalena 232, 264, 274
Brong, Kali 232, 277, 284
Brooks, Terrence 232
Brotosky, JT 144
Brower, Addison 216
Brown, Colin 162
Brown, Courtney 200
Brown, Gildinna 216
Brown, Giselle 94, 232
Brown, Ryan
83, 162, 184, 280, 288
Brown, Samantha 232
Brown, Tiffany 216
Brueningsen, Kate 216
Brugger, Michelle 4, 200, 274, 275
Brunell, Joseph 216
Brunell, Kristen 232
Brunnabend, Kaci 232, 281, 285
Brunner, Laura 232, 276, 284
Brunner, Matthew
162, 267, 268, 273, 276, 277,
284, 288
Bruno, Matt 162
Bruns, Andrew 162
Brunstetter, Nichole 200
Brutto, Sara 200, 263, 269
Buczui, Angela
22, 100, 162, 185, 188, 266, 313
Buehrle Jr., Edward 162
Buffi, Joseph 216
Buffi, Laura 163, 168
Bugyi, Laura 216
Buniak, James 200, 203, 277
Burcin, Christopher 67, 200
Burgermeister, David 216
Burgess, Jonathan 216
Burgos, Edwin 232, 266
Burgos, Jesus 231
Burk, Megan 216, 275
Burk, Sara
163, 190, 268, 269, 272, 285,
324, 329
Burkhardt, William 91, 2, 261
Burkit, Kathleen 163
Burlew, Lauren 232, 277
Burrell, Dominique 163
Burtner, Emily 3, 216
Burton, Iverson 216
Business 101
Business Sponsors 330
Buskirk, Kristy 163
Butkowski, Cassandra 216, 275
Butkowski, Erin 216
Butler, Kendall 216, 231, 71
Buttermore, Andrew 200
Byrne, Andrew
39, 88, 163, 215, 263

C

Cabrera III, Richard 216
Cabrera, Natalie 232
Cabrera, Wilmary 200
Calciascia, Alex 200
Caldero, Joshua 232
Calderon, Angel 201
Calderon, Jeanette 260
Calderon, Jorge 232
Caldwell, Amanda 232
Caldwell, De'Marcus 163
Caldwell, James 201
Caldwell, Matthew 216
Callantine, Dawn 163
Calmar, Melissa 163
Camacho, Kristian 231
Camacho, Ricardo 163
Camacho, Sergio 232, 280
Campbell, Colin
87, 232, 264, 265, 285
Campbell, Jacqueline
232, 276, 277, 285
Campbell, Sara 232, 274
Campos, Anielka 232
Campos, Cony 216
Campos, Yesenia 201
Campus Pizza 330
Canaveral, Christian 216
Cancel, Keishla 232
Candelario, Melitza 231, 262
Candelario, William 199, 267
Caneda, Benjamin 231
Caneda, Freddie 234
Cann, Christopher 234, 280
Cannon, Rayesha 231
Cano, Sylvia 234, 274
Capetillo, Brieana 234
Capgun Showdown 19
Cappellano, Anthony 234
Cardamuro, Salvatore 231
Cardascia, Alexander 215
Carlos, Juan 272
Carlos, Matthew 234, 284
Carlos, Ryan 201
Carlson, Daniel 216
Carnes, Juanita 201
Carpenter, Caitlin 121
Carrasquillo, Victor 216
Carrasquillo, Xavier 234
Carrion, John 234
Carrion, Michelle 201
Carroll, Michael 199
Cars & Transprotation 25
Cartagena, Mariangeli 234
Cartagena, Tara 201
Carthy, Kelsey 231
Carvellas, Sarah 254
Carwell, Brittany 163
Casner, Alexandra 216, 277, 285
Cass, Andrew 234
Cassidy, Ricky 148, 149, 163
Cassium, Ethan 199
Castano, Jonathan 216
Castillo, Joseph 199
Castillo, Michael 234
Castillo, Randy 234
Castillo, Startisha 216
Castro, Hector Jr. 215
Castro, Isamar 199
Catino, David 216
Cauldron 89, 263
Cavanaugh, Cis 260
Cavanaugh, James 201
Cavanaugh, Tricia 201, 263, 269
Caytuiro, Eddy 215
Cecchini, Bill 262
Celestina, Dominic 234
Cenchitz, Jared 201
Cerruti, Michael 234
Cervellini, Donald 260
Cespedes, Johanna 268, 270
Chacon, Maria 201
Chalikonda, Divya
234, 271, 276, 284
Chalikonda, Nithya
164, 197, 263, 268, 271, 289
Chandler, Amirah 164
Chang, Ken 277
Chang, Sophia 164, 184, 268, 277
Chaparro, Omar 215
Chapman, Brian
164, 265, 268, 276, 321
Chapman, Ryan 277
Chaponis, Jonathan
201, 269, 276, 277
Chaponis, Stephen
201, 269, 276, 285
Chatzidakis, Evagelia
216, 265, 276
Chauhan, Rakesh 234
Chavez, Edgar 234
Cheerleading, Freshmen 122, 123
Cheerleading, JV 122, 123
Cheerleading, Varsity 122, 123
Cheng, Ken 164, 266, 268
Cherian, Lata 201, 272
Cherry, Justin 164, 269
Cherry, Laverne 102
Cherry, Leverne 234
Chesh, Daniel 164
Chess 270
Chi, David
67, 164, 184, 268, 270, 271, 27
Chiaverelli, Raymon 201
Chickey, Natalie 38, 254
Chiles, Jennifer 164
Chiles, Leila 201
Choraliers 274
Christian, Lauren
164, 271, 274, 276, 309
Christine, Anna
53, 164, 184, 263, 264, 267
268, 271, 277
Christof, Nick 165, 193, 273, 284
Chudasama, Dilesh 234, 266, 271
Chun, Jeshin 165, 263
Churilla, Nicole 234, 276
Cintron, David 202
Clark, Casandra 165
Clark, Cassandra 274
Clark, Justin 249
Clark, Nicole 234, 266, 275
Class, Daniel 91, 234, 263
Class Officers 262
Claudio, Kori 202, 204, 215
Clewell, Justin 218
Cline, Peter, Jr. 202
Clowes-Swift, Troy 2, 202
Cochrane, Brad 202
Coello, Pablo 218
Coffee Houses 55, 88
Colasante, Talya 13, 165, 315, 32
Coleman, Cassidy 218
Coleman, Melissa 88, 202
Collazo, David 218
College & Future 43
Collins, Rasheida 234, 281
Collins, Tyrone 202
Colon, Ana 234
Colon, Andrea 234
Colon, Angela 202, 264
Colon, Carmen 260
Colon, Cassandra 218
Colon, Danny 218
Colon, Jennifer 266
Colon, Juan 234
Colon, Juliana 234
Colon, Kristen 202
Colon, Mike 268
Colon, Mitchell 218
Colon, Ricky 218
Colon, Samuel 202
Colon, Tamara 202
Colon-Matias, Jennifer 218
Colon-Matias, Susana 234
Communications & Publications 89
Community Service Advisory Board
273

Compton, Sherman 218
Concepcion, Danellys 231
Conde, Joselyn 100, 165, 266
Confer, Matthew 202
Connochie, Dan 218, 271
Conte, Claudio 249
Conti, Kristy
14, 88, 123, 218, 220, 263, 280
Conti, Tanya
39, 93, 165, 181, 280, 306, 322
Cook, Johnna 202
Cooper, Jasmine 218, 281
Cooper, Jonathan 218
Cooper, Stephen 234
Cope, Flo 260
Corales, Marylou 249
Cordero, Angel 234
Cordero, Francisco 218
Cordero, Yesenia 202
Correa, Camille 218
Correa, Joselyn 218, 275
Correia, Diana
19, 2, 218, 265, 276
Corrigan, Mike 254, 263
Corrigan, Stephanie 110, 254
Cortazar, Agna 234
Cortazzo, Ryan 218
Cortes, Gisselle 234
Cortes, Heriarberto 202
Cortes, Jasmine 234
Coston, Steven 234
Cotto, Roseida 3, 165, 31, 329
Counts, Alexandra 202, 275
Coursen, Jacqueline 218
Couvertier, Carmelo 234, 280
Covington, Lucille 255
Craig, Kyle 202, 215, 263, 269
Cramer, Alexander 202
Crandall, Ian 218
Crawford, Daniel 165, 197
Creative Touch 95
Crespo, Carlos 234, 267
Crisafi, Jonathan 36
Crockett III, Howard 218
Cross Country 116, 117
Crowley, Sean 202
Crump, Erica 218
Crump, Lindsey 202, 269, 284
Cruz, David 218
Cruz, Deanna 165, 274
Cruz, Ivan 234
Cruz, Jalissa 215
Cruz, Jonathan 165, 199
Cruz, Jordan 234
Cruz, Jose 202, 234
Cruz, Joshua 218
Cruz, Joshual 231
Cruz, Juan 234
Cruz, Matthew 234
Cruz, Samuel 218
Cruz, Vanessa 202
Cruz, Yanixza 218, 262
Csensits, Christopher 218
Csrenko, Joe 260
Cuevas, Jared 218
Culture & Language 91
Culver, Joseph 234
Culver, Nicole 80, 165, 329
Cummings, Tarren 202, 269
Cundall, Robyn 234
Cunningham, Bridget 234
Cunningham, Helen 199
Cunningham, John 234
Cunningham, Owen
202, 269, 276, 277
Curcio, Jennifer 234
Cuttic, Jess 202, 267, 269

D

DaCosta, Jennifer 165
Dagnall, Matthew 234
Dagnall, Morgan 218
Dagnall, Ryan 202, 276
Dally, Annabelle 234, 264, 265
Daluisio, Shirley 254
Damato, Jonnie 234
Damato, Nicholas 199
D'Amico, Coach 280
Dandrade, Josafat 234
Dandrade, Nijairi 234
Danga-Storm, Kathryn 202
D'Angeli, Angelique 202
D'Angelo, Nicholas 234
Daniels, Andrew
92, 202, 269, 276, 277
Daniels, Celeste 218, 266
Danilovicz, Judith 50, 264
Danilovicz, Katlyn 166
Danilovicz, Morgan
218, 264, 274, 275
Danner, Michael 218
Danubio, Sabrina 218
Danyluk, Christopher 234
Daptula, Britany 202
Darcy, Kaitlyn 234
Das, Pujashree 166, 264, 268, 271
Dasilva, Krystal 218
Daubert, Ryan 218
David, Estefania 234
Davies, William 234
Davila, Beth 218
Davis, Ali 215
Davis, Dametria 202
Davis, Ledgure 249
Davis, Marc
35, 48, 2, 166, 276, 277, 301
Davis, Nicole 166, 274
Davis, Tariq 249
De La Rosa, Julio 234
DeAngelo, Veronica
234, 264, 269, 274
Deater, Lynn 166
Deater, Nichole 166
Debate 270
DeBoer, David 202, 276
DECA 100, 266
Decesare, Alyssa 234
Decker, Amber 218
DeCrosta, Jeff
40, 41, 166, 174, 181, 185,
262, 264, 268, 269
DeCrosta, Michael 218
Dectis, Nicholas 254
Dedopoulos, Dean 254
Deegan, Maryanne 260
Defrancesco, Ashley 249
D'Egidio, Alyssa 311
Deibler-Ehrlich, Jonathon 202, 284
Deibler-Ehrlich, Thomas
36, 108, 109, 199, 284
DeJesus, Brianna 234
DeJesus, Chayanne 234
DeJesus, Emmanuel 215
DeJesus, Gerardo 234
DeJesus, Grace 202
DeJesus, Henry 166
DeJesus, Juan 218
Delacruz, Daery 218, 231
Delancy, Marchét 166
Deleon, Anthony 199
Deleon, Ashley 234
Deleon, Danny 249
Deleon, Gabriel 199
DeLeon, Juan 260
Deleon, Legna 202, 262
Delfino, Veronica
48, 166, 264, 273, 290, 304
Delgado, Brittany 166
Delgrosso, Anthony 234
Dellatore, Brittany 236, 276
Delluva, Anthony 218, 276
Demas, Christopher 236
Demshock, Alex
40, 107, 166, 185, 197,
229, 304, 317
Demyan, Andrew 202
Dennis, Adam 218, 276
Derrico, Whitney 2, 218
Derringer, Casey 236
Derwinski, Amanda 167
Deschler, Jeff 269
Deschler, Jeffrey 114, 202
Deschler, Ryan 218
Detsch, Mark 236
Dewire, Candace 202, 274
Dewire, Timothy 236
Dexter-Rice, Beth 268, 271, 276
Diakanwa, Michael 202
Diaspe, Keisha-Marie
101, 161, 167, 262, 263,
266, 268, 269, 273
Diaz, Angel 218
Diaz, Daniel 202
Diaz, Dyana 167
Diaz, Hector 202
Diaz, Jazmin 218
Diaz, Jeremy 202
Diaz, Joshua 202
Diaz, Luis 236
Diaz, Lysbel 236
Diaz, Marabel 93, 202
Diaz, Nicholas 218
Diaz, Reynaldo 218
Diaz, Ronald 231
Diaz-Garcia, Omar 202
Diefenderfer, Benjamin 167
Diehl, Alica 111, 218, 272
Diehl, Jamon 202
Diehl, Lauren 2, 202, 263
DiGirolamo, Coach 281
DiGirolamo, Peter 255
Dilan, Gezaira 167, 262, 269
Dilan, Janira 236
Dilan, Nicole 167
Dilan, Ricky 218
Dilendik, Katelynn 218, 285
Dilendik, Kelsey 236, 284
Dillman, Christian 202
Dillman, Jared 11
Dillman, Jarrett 202
Dimmich, Ashley 231
Dimmich, Bobby 249
Dintinger, Carla 166, 167
Dintinger, Kirsten 218
Dipaola, Cassidy 167
Diprinzio, Andrew 236
Diversity Celebration 46
Dlabik, Anna 218, 276, 277
Dolan, Karen 48, 254
Dolci, Lance 236, 285
Dolci, Sara 167, 172
Doll, Benjamin 236
Dollak, Christopher 202
Dominguez, Veronica 215
Domitrovits, Michael 236
Donchez, Drew 202, 276
Donchez, Kaitlyn 218
Donnelly, Caitlin 236, 284
Donnelly, Sara 273
Donnelly, Sarah
202, 269, 272, 276
Donohue, Justin 167
Dorney, Danielle 202
Dorward Wholesale 330
Dougherty, Dylan 236
Dougherty, Michael 167
Doukoure, Hassatou 3, 168
Dowling, Sarah 274
Dozoretz, Jordan 215
Drama 265
Dredge, Margaret
4, 95, 168, 180, 273, 71
Dreher, Joseph 202
Duff, Caitlin 218
Dumoff, Matthew 202
Dumoff, Sarah 202
Dunn, Jackie 277
Dunne, Jackie 85, 236, 276, 277
Dunnigan, Brittany 277
Dunnigan, Brittney 236, 276
Dunton, Christopher 95, 255
Duprey, Jonathan 236
Dupree, Wendy 168
Dupuis, Ian
218, 262, 264, 276, 277
Dur[illegible]gAn[illegible]i, 37
Dw[illegible], 269, 276, 280
Dys[illegible]
Dz[illegible]ia 218

E

Earich, Bradley 218
Easen, Keenan 236
Easterday, Ashley 236
Ebert, Michael 168, 270
Eberts, Joshua 202
Echavarria, Jessica 236
Eckert, Michael
14, 35, 162, 168, 266, 271
Edelman, Stephanie 202
Edinger, Emily
12, 80, 168, 199, 280, 303,
304, 306
Edwards, Meg 202, 263, 269, 273
Edwards, Michael 202, 273, 280
Edwards, Scott
48, 135, 168, 268, 272, 273,
280, 307
Eggleston, Jade 236, 267
Eichenlaub, Ben 269
Eichenlaub, Benjamin 202
Elchaar, Zach 38, 95, 168, 284
Eliason, Justin 204
Elliott, Felicia 218
Elliott, Kyle 218
Elliott, Rebecca 236
Ellis, John 204, 269, 271, 285
Elm, Elizabeth 218, 264, 275
Elmore, Marc 236
Elmore, Nichole 236
Emmons, Alex
26, 32, 37, 38, 39, 168, 185,
262, 264, 273, 284, 315
Emmons, Austin 236, 266, 284
Engler, Kate 11, 168, 276, 277
Entertainment 19
Erceg, Aubrey 168
Erceg, Lea 236
Erhet, Brenda 260

Erney, Ashley 168
Erney, Sarah 218
Ernst, Lewis 218
Escobedo, Ashley 169
Escobedo, Jessica 218
Eskander, Bassam 218
Espada, Freddy 204, 266
Esperias, Carol 218
Esperias, Elizabeth 169
Espinal, Dionicio 204, 269
Espinosa, Robin 169
Ettwein, Laura 169, 284
Eugene, Hans 249
Evans, Alexis 236, 269
Evans, Jill 218
Extreme Sports 27

F

Fahl, Sammy 215
Fair, Chris 169, 276, 277
Fair, Matthew 236
Fall Play 51
[illegible] Kelly 204
[illegible] Thomas 218, 272
[illegible] Leslie 218
[illegible] Roberto 218
[illegible] naz 204, 263, 267, 269
[illegible] ehrish 204
[illegible] shley 236
[illegible] Trends 23
[illegible] Morgan
[illegible] 169, 185, 289, 310, 311
[illegible] oseph 218
[illegible] 66
[illegible] eauve, Lindsay 204
Fedor, Alyssa 3, 204, 285
Feist, Rosie 260
Feit, Panther 204, 263, 267, 269
Fekula, Heidi 169, 276, 277
Feliciano, Amanda 236
Feliciano, Tasha 169
Felker, Daniel 204
Fenner, Kayla 236, 264, 274, 276
Fenstermacher, Kayla 215
Fenstermaker, Felicia 236
Ferguson, Christopher 204
Ferguson, Dave 169
Ferrer, Jenny 204
Ferrufino, Yahaira 236
Fetter, Angelo 204
Fetter, Victoria 218
Fiadino, Allison 199
Fiadino, Catherine 199
Field Hockey 107
Figueroa, Alexander 204
Figueroa, Jose 236
Figueroa, Josue 236
Figueroa, Kristal 218
Figueroa, Luis 199
Filaseta, Jacob 236
Fillman, Lea 236, 284
Fina, Katharine 204, 276
Fina, Katie 277
Fina, Katy 269
Finch, Danielle 169
Finelli, Hannah 169, 273, 291
Fingal, Jermaine 236, 263
Fink, Michael 169
Finn, Rebekah 218
First Company 277
Fischer, Lauren 218, 274, 275
Fistner, Corey 204, 274, 276, 277
Fistner, Kyle 236, 280
Flaska, Michelle 170
Flatto, Nick
204, 264, 265, 269, 274, 275
Fliszar, Lauren 236
Floray, Courtney 204
Floray, Jason 199
Flores-Harper, Brittney 236
Florindi, Corey
84, 204, 267, 269, 270, 276, 277
Flowers, Randolph 236
Flowers, Shareina 204
Flowers, Tyraina 170
Fluck, Dan 2, 170, 273, 276, 277
Fluck, Meghan 236, 264, 265, 275
Fluck, Niki 170
Fly, Bradley 218
Flyte, Allison 255
Fobbs, Jaleesa 218
Fodor, Caitlin 236, 276, 285
Foehrkolb, Mahlon 204
Foehrkolb, Samantha 236
Foley, Luke 236, 280
Folger, Jonathan 185, 199
Folk, John 236
Folk, Leandra 170, 263
Follweiler, Charlotte 236, 281
Folsom, Johnathan 236
Foltz, Benjamin 218
Fondl, Adam 204
Fonseca, Carmelo 218
Fontanez, Jenessa 218
Fontanez, Naileen 236
Fontanez, Stephanie 236
Fontanez, Valentina 236
Fontanez, Vanessa 236
Football, Freshmen 118, 119
Football, JV 118, 119
Football, Varsity 118, 119
Ford, Chelsea 204, 31
Ford, Daniel 218
Ford, Kathy 260
Foreign Language 203
Foreign Language Day Festival 90
Forouraghi, Shawn 236
Forster, Derek 170, 179
Forster, Kandace 218, 285
Fortis, Brandon 218
Foust, Brenna 132, 236, 285
Foust, Rian 132, 205, 285
Fowler & Peña Creations 330
Fox, Andrew 83, 97, 170
Fox, James 255
Fox, Michelle 205, 280
Fox, Steven 218
Fragano, James 218
Frank, Judson 254
Frankenfield, Adam 236
Frankenfield, Amberlee 236
Frankenfield, Anne 218
Frankenfield, Hope 170
Franklin, Karen 236, 275
Franko, Kalman 199
Frantz, Andrew
236, 269, 271, 276, 277
Frato, Stephanie 205, 215
Frazier, Charlene 236
Frazier, Levette 218
Freeh, Anne 267
Freeman, Alex
236, 264, 265, 274, 276
Freeman, Brian 231, 266
Freeman, Briana 220, 236
Freeman, Desiree 220
Freitas, Vanessa 220
French Club 267
Frey, Rebecca 220, 267, 274
Freyberger, Jean 220
Freytes, Herminio 220
Freytes, Jessenia 205
Freytes, Julio 236
Friedman, Brie 205, 264, 274, 275
Friedrich, Robert 100, 170, 266
Fritchman, Amanda 249
Fritchman, James 220
Fritchman, Scott 254
Fritz, Brian 170
Fritz, Michael 249
Frye, Ryan 220
Fu, Lanie 220, 277
Fuentes, Amelia 205
Fuentes, Carmen 220
Fuertes, Luis 205
Fuhrmann, Ashley 205, 273
Fuhrmann, Jonathan 236
Fuller, Andrea 170
Furrer, Jenny 102

G

Gaffney, Ronald 170
Gaines, Tyrone 215
Galarza, Jonathan 236
Gallardo, Jessica 215
Gambino, Elena
52, 66, 205, 264, 269,
272, 275, 277
Gandia, Eric 260
Garby, Kaitlin 112
Garced, Brandin 220
Garcia, Albelizze 220, 266
Garcia, Courtney 171
Garcia, Edwin 236
Garcia, Genesis 171
Garcia, Joanne 171, 262, 266, 269
Garcia, Joshua 220
Garcia, Karen 171
Garcia, Osvaldo 236
Garcia, Santiago 236
Garcia, Sarasuadi 220
Garcia, Steven 231
Garcia, William 220
Garcia, Zachariah 220
Garero, Coach 284
Garin, Joseph 255
Garr, Lindsay 18, 220
Garvey, Caitlin
154, 155, 220, 280, 284
Garvey, Erin 220, 284, 285
Gasda, Emily 236, 275
Gasda, Matthew 220, 263, 284
Gaydos, William 220
Gecsek, Andrea 220, 281
Gehringer, Dean 171, 310
Geinosky, Jared 171, 265
Geist, Christopher 236
Geist, Nicole 2, 220, 280
Geld, Mindy 236, 265
Genova, Liza
236, 262, 266, 269, 274
Gentis, Karen
3, 20, 40, 41, 171, 267,
268, 316, 326, 327
Gentis, Maria 236, 237
George, Cassandra 236, 280, 285
George, Serena
112, 120, 121, 205
Gerena, Jessica 220, 222
Gerhart, Kayla 220, 284
Gerlach, Jennifer 220
German Club 267
Gerstenberg, Keri 171
Gescek, Andrea 122
Gessitz, Erich 220
Giacalone, Scott 236
Gibson, Jacob 205
Giesler, Andrew 205, 276
Gilces, Angelo 236
Gill, Jennifer 220, 274
Gilliard, Lisa 89, 263
Gimpert, Teresa 171
Girona, Andy 236
Glancy, Aran 60, 255, 268, 269
Glaros, Justin 205
Glassmeyer, Amanda 236
Gleason, David 220
Gleason, Hector 236, 274
Glenn, Erin 236
Glenn, Paul 171
Globe Cafe 330
Glose, Matthew 220, 276
Goff, Chelsea 205
Goffredo, Thomas 171, 266
Golden, Brandon 171, 285
Golf 114, 115
Golley, Amber 220
Gomez, Anthony 236
Gomez, Christopher 220
Gonya, Sarah 172
Gonzales, Daniel 231
Gonzalez, Amber 221
Gonzalez, Ana 205
Gonzalez, Brittni 199
Gonzalez, Edilberto 236
Gonzalez, Enrique 205
Gonzalez, Gabriel 205
Gonzalez, Gary 221
Gonzalez, Jesenia 172
Gonzalez, Jesus 221
Gonzalez, Jorge 221
Gonzalez, Jose 199, 236, 272
Gonzalez, Julitsa 221
Gonzalez, Liz 249
Gonzalez, Luis 201, 205
Gonzalez, Maria 221
Gonzalez, Melanie 205
Gonzalez, Mia 236
Gonzalez, Ruben 236
Gonzalez, Samuel 205
Gonzalez, Sonia 236
Gonzalez, Vanessa 221
Gonzalez, Yennileidy 231
Goodwin, Andrew 236
Goosley, Ronald 172
Gorczynska, Zuzanna 221
Gordon, Alecia 205, 266
Gorgo, Joe 93
Gori, Michael 254
Gorzelic, Jacqueline 221, 284
Gorzelic, Patrick 205, 269
Gosztonyi, Aubrey 221
Gotzon, Brigitte
55, 205, 263, 269, 272,
Gould, Kate
172, 272, 274, 275, 291
Goya, Samantha 236, 281
Gracia, Emanuel 205
Graffis, Derek 236
Graham, Amanda 205
Gray, Alisha 221, 274, 275
Gray, Ashley 236
Gray, Lindsay
105, 120, 121, 221, 285
Greager, Rebecca 231
Green, Curtis 236
Green, Jennifer
221, 263, 267, 269, 272
Green, Latisha 221
Green, Robert 221

Greenblatt, Andrew 199
Greene, Amanda 221
Greene, Christine 172
Greensweig, Crystal 205
Gregorio, Wanda 236
Grella, John 172
Grenadier Band 2
Griest, Jacob 205
Griffis, Amber 221
Griffis, Rebecca 205
Grimm, Angela 87, 236, 265
Grimm, Lynn 172, 266
Grizzle, Steven 236
Groenewold, Cecily 236, 272
Groller, Alexandra 236
Gross, Chelsea 236, 281, 284
Grossman, Jason 205
Ground Round 330
Grube, Brian 236
Grube, Charise 205
Grube, Edward 260
Gruenewald, William 205, 276, 284
Grullon, Christopher 221
Gruver, Andy
4, 172, 264, 274, 275, 291
Gruzdis, Tamera 221
Gruzdis, Travis 231
Guadalupe, Samuel 205
Guardado, Javier 221, 231, 284
Guarino, Valentino 215
Guerrero, Danny 221
Guerrero, Emma 236
Guirrero, Coach 284
Gulizio, Alyssa 221
Gumuscibik, Merve 236
Gunn, Ashley 205, 266
Gutai, Larry 172
Gutierrez, Antonio 221
Gutierrez, Johnathan 236
Gutierrez, Ramon 236

H

Haas, Stacey
41, 53, 107, 172, 199, 264, 268, 294, 304
Haas, Zachary 236, 265, 276
Hackman, Amber 231
Haddad, George 221
Haddigan, Daniel 172, 273
Haddigan, Megan 172, 272
Haddock, Ravette 205
Hagenbuch, Jennifer
173, 268, 276, 277
Hahalis, Chelsea 205, 266
Hahn, Ashley 221
Hahn, Jason 119, 173
Hahn, Terry 254
Haines, Christopher 221
Hair Sensation 330
Haldaman, Dennis 238
Haldaman, Lauren 173, 185, 269
Hale, Kevin 173, 268, 276, 277
Halkins, Megan
21, 62, 221, 262, 263, 266, 269, 274
Haller, Alexander 238, 274
Haller, Natalie 173, 185, 263, 314
Haller, Nicole 173
Hallman, Evan 238
Hallowell, Megan 238, 276
Hallowell, Sarah 238
Halwick, Meghann 221
Hamm, Clara 205
Hance, Edwin 205
Haney, Jackie 205
Haney, William 272
Hanley, William 205
Hannah, Kevin 205
Hanninen, Christopher 221
Hansen, Brian 238
Hansen, Bruce 205
Hansler, Ashley 221
Hansler, Melissa 173
Harka, Jamieann 238
Harka, Josh 173
Hartman, Aubrey 173
Hartman, William 173
Hartranft, Philip 205
Harvilla, Andrew 199
Harwick, Caroline 173, 271
Harwick, Kerri 221
Haskell, Julia 23, 221
Haskins, Ben 238, 276, 277
Haskins, John 133, 205, 285
Haskins, Kadeem 238
Haupt, Michael 238
Hayspell, Zane 135, 272
Haytmanek, Susan 254, 261
Heaney, Stephen 222, 284, 285
Heberling, Monica 238, 249
Hefferan, Erin 173
Heimple, Sean 144
Heimsoth, Adam 108, 222, 284
Heimsoth, Neil 139, 174
Hein, James 205, 280
Hein, Nicole 222, 274
Heinsinger, Samantha 205
Heist, Ben
31, 37, 134, 174, 182, 185, 267
Held, Harold 260
Heller, Erin 174, 265, 268, 275
Heller, Joshua 174
Helman, Joshua 222
Helt, Michael 222
Hemmerly, Shawna 231
Henning, Brandan 238
Henning, Stephanie 205, 276, 277
Henry, Natasha 174
Henry, Shariff 199
Hepburn, Navanka 238, 281
Herman, Branden 205
Herman, Trevor 174
Hernandez, Andrea 80, 81, 174
Hernandez, Angelin 205
Hernandez, Arlene 222
Hernandez, Damaris 205
Hernandez, Diana 268
Hernandez, Henry 222
Hernandez, Jeniffer 222
Hernandez, Jonathan 205
Hernandez, Jovan 16, 222, 280
Hernandez, Juan
31, 119, 167, 174
Hernandez, Luis 222
Hernandez, Marlon 205
Hernandez, Sasha 222
Hernandez, Yenit 238
Hero, Andrew 238
Herrera, Kristin 222
Herrera, Veronica 249
Herster, Nathan 174
Hertzog, Bethany 222, 269, 281
Heyer, Kayla 238
Heyer, William 205
Hidalgo, Daniel 222
Hidalgo, Eric 238
Higgins, Michael 222
Highland Dancers 277
Hill, Bobby 272
Hill, Casey 249
Hill, Christopher 222, 280
Hill, Robert 222
Hilliard, Tiara 222
Hillyerd, Amanda 222
Himmelwright, Bryan 205
Hinds, Jamal 205, 265
Hines, Jahnell 222
Hines, Leah 238
Hinkley, Jamie 222
Hinton, Matthew 222, 277
Hinton, William 238
Hirner, Daniel 174, 179
History 99
Hitchings, Michael 222
Hitcho, Michael 238
Hobbies 15
Hobbs, Khalilah 205
Hoch, Jenna 222
Hodge, Luciano 205, 266
Hoffert, Ben 238
Hoffert, Brandon 149, 205
Hoffert, Courtney 238
Hoffert, Justin 148, 205
Hoffman, Alex 18, 238, 263
Hoffman, Dan
55, 88, 205, 262, 263, 26
Hoffman, Mark 254
Hoffman, Sarah
205, 269, 272, 276
Hoimes, Dimitris 222, 284
Hoimes, Jim 276
Hoimes, Sofia
67, 175, 274, 276, 277, 285,
Holecz, Jessica 205
Holley, Charity 215
Holmes, Dominique 238, 242
Holzer, John 238
Home, Sharron 260
Homecoming 31
Homero, J. Ortiz 267
Hong, Annie 175, 263, 266, 272
Honsel, Tyler 222, 276, 277
Hooper, Emily
16, 222, 263, 285, 31
Horn, Kellye 205
Horner, Matthew 205
Horning, Calvin 222
Horning, Emma 175
Horning, Jessie 222, 267
Horvath, Coach 284
Horvath, Scott 238
Horwath, Lauren 92, 205, 280
Horwath, William 134, 206
Hottenstein, Jonathan 206
Hottenstein, Sheldon 249
Hougendobler, Emily 175, 185, 305
Howard, Aaron 238
Howard, Arielle 222
Howard, Gomer 260
Howard, Skip 260
Howell, Krysten 222
Hrubenak, John 238, 280
Huber, Jason 222, 280
Huertas, Aaron 206, 266, 280
Humbert, Sabrina 238, 275
Hummell, Jessica 175
Hunsicker, Megan
175, 269, 272, 324
Hunter-Penelli, Melissa 263
Hunter-Perelli, Melissa
13, 48, 92, 175, 263, 269, 273, 302
Hurner, Dan 3
Hutchinson, Shane 206
Hutchison, Stacey
52, 206, 264, 269, 274, 276, 277
Hymans, Tiffany 175, 272
Hyndman, Courtney 223
Hyndman, Jeffrey 231
Hypolite, Tricia 22, 238, 281

I

Iasiuolo, Joseph 223
Ice Hockey 131
Iezzoni, Mariel 87, 206, 264, 274
Illick's Mill 48
Illick's Mill 49, 273
Illigasch, Jessi 223
Irizarry, Jensem 95, 238
Isaac, Scott 175, 284
Ithier, Keneisha 223
Ithier, Lilianette 238, 249
Ithier, Windelyz 223
Ivankevich, David
33, 39, 132, 175, 185, 188, 267, 268, 285, 317
nkevich, Eric 3, 223, 285

J

kson, Jake 199
kson, Whitney 223
obo, Lilliam 238, 242
ie, Sheldon 255
go, Dwayne 238
go, Leonard 255
mes, Rachel 206, 276, 277, 284
Jaramillo, Herik 223
Jarnagin, Richard 206
Jasso, Michael 206
Jaxheimer, Laura 206, 284
Jennings, Michael 238
Jeppesen, Stephanie 206, 285
Jimenez, Jackie 223
Jimenez, Luis 175
Jimenez, Molly
206, 266, 267, 269, 273
Jobs & Money 21
Johansen, Tesia 223
Johnson, Aimee
18, 234, 238, 262, 274, 30
Johnson, Anthony 12, 206
Johnson, Ben 20, 175, 262, 268
Johnson, David 176, 305
Johnson, Gary 223
Johnson, Jared 223
Johnson, Kara 223
Johnson, Matthew 176
Jones, Amber 176, 312
Jones, Ashley 206
Jones, Christie 238, 242, 284
Jones, Derek 101, 206
Jones, Jewel 206
Jones, Ralph 238
Jones, Steven 206, 269, 270, 277
Joseph, Aditya
35, 89, 97, 176, 266
Joseph, Marc 206
Joseph, Marly 238
Joshi, Shivani
176, 264, 268, 276, 277
Juarbe, Jenny 206
Jucsan, Laura 272
Jugan, Andrew 206
Juma, Eleen 206
Jun, Abraham 149, 231

Juniors 201
Justice, Ariel
52, 238, 264, 274, 276, 277
Justice, Gayle 275

K

Kadi, Samantha 238
Kahler, Kara 1, 21, 40,
147, 176, 182, 284, 314, 323
Kaiser, Andrew 206
Kalamar, Courtney 223, 276, 285
Kalamar, Kayleigh 238, 280, 284
Kalamar, Kelsey 223, 280
Kalic, Eldin 206, 215
Kalmar, Josh 223
Kametz, Michael 238
Kaminski, Joshua
51, 176, 264, 268, 276, 277,
307, 320
Kancor, Denay 237
Kane, Patricia 238
Kantor, Denay 238
Kentz, Tiffany 206
Kapla[illegible]Lauren
[illegible], 268, 269, 272, 324
Kara[illegible]Coach 135
Karv[illegible]Gail 260
Karv[illegible]Jeffrey 254
Kass[illegible]Ryan 238, 276
Kaufm[illegible]Daniel 238
Kaur, [illegible]maljit 176, 272
Kaur, [illegible]ani 223
Kavc[illegible]as, Joanna 223
Keefe, Thomas 85, 206
Keelan, Kyle 206
Kegler, Jonathan 238, 280
Kehler, Bruce 265
Keil, Megan 206, 272
Keim, Stacy 206
Keiper, Stacey 260
Kelechava, Erik 223
Kelhart, Kevin 176
Keller, Anthony 176
Kelly, Erin 275
Kelly, Keith 135, 176, 185
Kelly, Shane 238
Kemmerer, David 223, 274, 276
Kemmerer, Torsten 206
Kennedy, Ryan 223, 274
Kensecki, Amanda 177, 284
Kensecki, Matthew 223, 276, 280
Kerak, Michael 223
Keramas, Allison 222, 223, 281
Keramas, Ashley
91, 122, 223, 280
Kerchner, Chris
83, 177, 267, 268, 270, 271,
273, 277
Kerchner, Jennifer 238, 276, 277
Kerecz, Scott
18, 25, 177, 268, 290
Kerouac, Jack 54
Kery, Ryan 177, 187
Kessler, Mark 223
Kessler, Sunni 177, 274
Kester, Andrew
14, 138, 162, 177, 303
Key Club 272
Khatri, Vaishali 206
Kickbush, Coach 285
Kiefer, Holly 206
Kiefer, Patrick 223
Kieszek, Christopher 238
Kilpatrick, Robert 206
Kim, Alfredo 276
Kim, Brandon 238
Kim, Lynda 206, 269, 274
Kim-Perez, Alfredo 206
Kimmerly, Eva 92
Kimminour, Amanda 260
King, Cherrell 223
King, Rory 223
Kinney, Justine
177, 264, 265, 268, 276,
293, 320
Kinney, Lauren 223
Kinney, Sarah 206
Kinney, Tara 238
Kipp, Samantha 238, 249
Kiprizlis, Savvas 223
Kirka, Shawn 206
Kirsch, Nicholas 80, 177, 276, 284
Kish Jr., Joseph 231
Kish, Stephen 206, 269, 276, 277
Kiss, Michael 202, 206
Kissel, Joell 176
Kissel, Mikaila 238
Kisslinger, Zachary 238, 30
Klein, Christina 206
Klin, Alan 255
Kline, Richele 177
Kloiber, Amanda 204, 206
Klotz, Daryl 260
Klova, Elyse
207, 263, 269, 270, 276, 277
Knappenberger, Justin 238
Knappenberger, Steven 207
Knight, Anisha 238
Knisley, Jordan 238, 269
Knowles, Charles 238
Koach, Emily 223
Koch, Cameron 163, 177
Koch, Ricky 238
Koch, Traci 177
Kociolek, Cody 215
Kocon, Abigail 132, 207, 285
Kocon, Evan 238, 276, 285
Kohler, Sofia 238, 270
Kolasensky, Lawrence 222, 223
Kolepp, Carl 238, 276
Konapelsky, Lynda 178
Konapelsky, Ronald 207, 280
Kondravy, Zachary 238
Koons, Caitlin 238
Koons, James 105, 128, 178
Kopecki, Brittani 223
Korpics, John 119, 178
Korpics, Peter 223, 284
Koufalis, Kristina
223, 263, 272, 284
Koutsoumbis, Demitri 238
Koutsoumbis, Kali
84, 178, 263, 268, 285, 316,
325, 329
Kovach III, Theodore 238
Kovacs, James 223
Kovalchick, Sarah 178, 273
Kovaleski, Kelly 207, 276, 277
Kovaleski, Neil 238, 276, 284
Kovan, Elyse 85
Kowalski, Matthew 238
Kozma, Katelyn
164, 178, 268, 276, 277
Kralik, Jacqueline 207, 284
Kralik, Kevin 238, 280
Kramm, Benjamin 238
Krasley, Bobby 277
Krasley, James 238
Krasnick, Daniel 254
Kratzer, Jennifer 223
Kratzer, Nicole 223
Krause, Jeff 260
Krauss, Janet 223, 275, 285
Krebs, Adam 223
Kreiger, Alex 178
Kresh, Randall 238
Krieger, Carla 255
Kroboth, Suzanne 254
Krupka, Robert 201, 207, 276, 277
Kucsan, Kristi 238, 274
Kucsan, Laura 207, 269, 274, 276
Kuczynski, Craig 207
Kunsman, Christine 207
Kunsman, Earl 238, 274
Kunsman, Matthew 207
Kunsman, Todd 207
Kuti, Matthew 207
Kyriakopoulos, Dina 178, 315
Kyriakopoulos, Nicole 238, 265

L

Labarge, Jeffrey 145, 207, 280
LaBarge, Kyle 212, 238
Labiak, Peter 128, 129, 238, 276
Labiak, Stephen
114, 115, 207, 276
Laboy, Nilmalee 231
Lacey, Rachel 260
Lacey, Timothy 223
Lacrosse, Boys 139
Lacrosse, Girls 3
Lafci, Alexandria 223
Lalande, William 223
Lally, Ryan 223
Lance, Ashley 238, 274, 276
Landino, Matthew 207
Landino, Ross 137
Landis, Coach 280
Landrau, Nahima 178
Lang, Drew 207
Lang, Jillian 223
Lang, John 238
Lang, Trevor 223
Langkamer, Tyler 231
Lare, Jacob 238, 274, 276
Lasko, Anthony 223
Lasko, David 124, 207, 280
Lasko, Michelle 238, 249
Latham, Robert 223, 280
Latimer, Zoribeth 238
Latino Youth Leadership
46, 91, 262
Latorre, Kathleen 223, 262, 269
Laubach, Aimee 223, 277, 285
Laubach, Coach 284
Laubach, Jordan 238
Laubach, Joshua 223
Laubach, Rebecca 238
Laudenslager, Gregory 238, 284
Lauer, Robert 238
Laughery, Gehret 240
Laughery, Rebecca
83, 207, 210, 262, 267,
269, 272
Laughlin, Kyle 178
Lawless, Benjamin 207, 280
Lawless, Derek 207
Lawless, Jennifer 178
Lawrence, Keontrae 231
Lawrence, Mary 240, 245, 285
Lawrence, Michael
115, 124, 125, 178, 185, 280
Lawrence, Samantha
207, 281, 284
Laws, Ashley 207
Lea, Keegan 207
Ledgure, Davis 240
Lee, Andrew 6, 118, 119, 208,
Leedom, Christopher 208
Leeman, Cody 179, 326
Leendertz, Sebastiaan 223
Leguillou, Jasmine 240
Leguillou, Justin 223
Lehmann, Caroline 208, 285
Leicht, Sarah 223
Lentz, Tracy 223
Leon, Brittany 223, 269, 281
Leon, Vanessa 208
Leon, Wendy 208
Leonardo, Maria 215
Lettich, Melissa 223
Lewandowski, Patricia 179
Lewis, Elizabeth 240, 263, 265
Lewis, Mariah 240
Lewis, Nancy 172
Lezinsky, Peter 208, 280
Liang, Partic 269
Liang, Patric 208, 270, 271, 27
Liberati, Liz 37
Liberto, Lindsey 179
Liberto, Rachel 240
Liberty Life 89, 263
Liberty Then & Now 61
Lichtenwalner, Daniel 208
Lichty, Shannon 208, 285
Lilienthal, Jessica 179
Lin, Fei 223
Lin, Qun 223
Lin, Yan 223
Lindsay, Kevin 240, 276
Lindsay, Michael 240
Ling, Daisy
208, 269, 271, 272, 273,
276, 277
Linkert, Elliott 208, 276, 277
Litsch, Julie 208, 285
Litz, Jason 208, 285
Llopiz, Dayana 223
Loder, Brandon 208
Loder, Jayson 4, 179, 280
Logan, Tony 33, 34, 37, 139,
Logue, Nate
22, 87, 167, 174, 179, 1
262, 264, 267, 285, 298
Logue, Zachary 223
Loguidice, Alaina 240, 280, 28
Loguidice, Joe
11, 40, 101, 139, 171, 174,
262, 266, 267, 268,
269, 272, 292
Lokay, Jenny 199
Lomas, Jocelyn
15, 179, 183, 266, 280, 306
Lombardi, Zachery 223
Loncaric, Steven 224
Long, Doug
67, 179, 268, 276, 277,
Long, Jeffrey 240, 284
Long, Kevin 66, 277
Long, Samantha 240
Long, Tyler 138, 224, 276
Longo, Leighann 208
Lopez, Alexander 240
Lopez, Carlos 240
Lopez, Christian 240, 274
Lopez, Danny 240
Lopez, Dary 240
Lopez, Hector 199

Lopez, James 224
Lopez, Jan 240
Lopez, Joel 240
Lopez, Julio 240, 249
Lopez, Maria 179
Lopez, Steven 208
Lopez, Tiffany 199
Lorah, Adam 260
Lorah, Katrina 224
LOTS 266
Louie, Hannah 240, 277
Lourenco, Simon 224
Love, Kate 240, 276
Love, Meg 208
Lowman, Patricia 254, 261
Loy, Jessica 179
Loyola, Michael 249
Ludwick, Chelsea 106, 224, 284
Lugo, Christel 208, 269, 274, 285
Lugo, Daniel
42, 180, 266, 268, 285
LuisRodriguez 249
Lule, John 240, 276, 280
Lunch 31
Lund, Patrick
203, 208, 274, 276, 277, 285
Lund, Richard 255
Luque, Elcira 240
Luque, Keisha 224
Lushinsky, Rachel
132, 180, 185, 263, 267, 285, 327
Luther, Elsa 260
Luther, Joseph 224
Lutzi, Amber 240
Lynch, Colin 240, 276
Lynch, Kasey 240, 265, 274, 276
Lynn, Alyssa 208
Lynn, Patrick 208

M

Mabus, Michael 240
Mace, Emily 180
MacGill, Greg 277
Macgill, Greg 66
Machain, Kirstin 224, 285
Mack, Gordon
6, 32, 38, 39, 53, 208, 210, 262, 264, 269, 284
Mack, Justin 240
MacKavage, Allyson 224, 276
Maderas, Ricardo 208
Maejia, Paul 277
Magditch, Brandon 224
Magee, Sean 180
Magee, Tara 224
Maholland, Danielle 240
Majorettes 277
Makaterov, Roman 208
Maldonado, David 209
Maldonado, Jocelyn 240, 275
Malmer, Fernando 215
Mammano-Smull, Susan 254
Manavizadeh, Jessica
209, 264, 274, 276, 277
Mancini, Nikki 180, 268, 318, 323
Mangan, Christopher 209
Mangan, Pamela 209
Mangual, Crystal 240
Mansell, Amie 180
Mantell, Jason 231
Mantell, Tara 240
Maples, Natlie 209
Marakovits, Shaun
51, 209, 264, 274, 275, 276
Marakovitz, Shaun 50, 203
Maravilla, Courtney 240
Marcano, Richard 199
Marcano, Rosalia 224
Marcincin, Douglas
114, 115, 240, 280
Marcincin, Mallory
127, 180, 269, 281, 317
Marcks, Lee 240
Marcks, Scott 209, 215
Marfisi, Amanda
43, 110, 111, 164, 180, 263, 264, 268, 269, 270, 272, 273, 277, 294
Marin, Ruby 240, 265
Marina, Lauren 224
Marinelli, Lia 209
Marinho, Christina 231
Markovich, Anthony 60, 255
Marquez, Ninacika 215
Marrero, Antonio 262
Marrero, Edwin 224
Marrero, Jeysha 240
Martin, Andrew 180
Martin, Jenna 209, 274, 276
Martin, Katie 240
Martin, Kellyann 240, 277
Martin, Marie 180, 274
Martin, Matt
40, 50, 51, 53, 87, 180, 185, 191, 263, 264, 300
Martin, Nicholas 231
Martin, Rebecca 209, 277
Martin, Sean 16, 209, 266, 269
Martin, Sophia 199
Martinez, Bryant 199
Martinez, Crystal 240
Martinez, Diana 174
Martinez, Giovanna 209
Martinez, Kelvin 240
Martinez, Marla 180
Martinez, Megan 181, 274
Martinez, Monica 240
Martinez, Sally 240
Martinez, Sarah 209, 285
Martinez, Tanja 240, 274
Martinez, Vilmarie 209
Martinez, Yasmin 224
Martucci, Cherie 260
Martucci, Christopher 90, 209
Martucci, Gregory 100, 266
Martus, Jeremy 224
Marzec, Benjamin 240
Marzella, Paul 240, 280
Mase, Brandon 181
Masiado, Courtney
111, 146, 209, 284
Mason, Anastasia 240
Mason, Zachary 209
Massey, Kyle 209
Massey, Taylor 240
Math Team 270
Mathews, Jacqueline 240
Mathews, Thomas 240
Matias, Alexis 181
Matias, Eric 209
Matos, Mardesse 224
Matos, Natalie 240
Matta, Joselyn 181, 262
Matta, Roselyn 181, 262, 266
Matthews, Chris
2, 217, 224, 276, 285
Mattina, Sara 18, 224
Matyus, Erin
6, 92, 97, 117, 132, 160, 181, 262, 268, 273, 284, 285
Matyus, Jocelyn 224
Maurer, Kyle 240
Maury, Angel 240, 274
Maury, Jose 181, 274
Mautz, Elizabeth 240
Maxfield, Shyneica 224
Maxwell, Jasmine 240, 275
Maxwell, Krystle 209
Mayer, Elizabeth 209, 274
Mayer, Noah 224, 267, 276
Mayers, Michael 224
Mayorga, Marisol 225
McCafferty, Gerard 225
McCandless, Teagan 209, 267
McCarter, Alyssa 225
McCarthy, Jessica 240, 285
McCarthy, Kevin 240
McCauley, Kyle 240, 280
McClarin, Mike 209, 212, 269, 272
McConnell, Maryann 225, 281
McConnell, Steven 240
McCormic, Morgan 269
McCormick, Logan 240
McCormick, Morgan
154, 209, 281, 284
McCornac, Justin
115, 181, 268, 303
McCornac, Zachary 240
McDonald, Jazmyn
127, 2, 209, 281
McDonald, Sherri 254
McFadden, Andrew 225
McGavin, Jaime 2, 225, 263
McGavin, Jason 240, 276
McGeehan, Alix 20, 89, 99, 181, 191, 263, 319, 326
McGeehan, Jarrett 16, 209
McGeehan, Tim 181
McGinley, Christian 215
McGivern, Michael 240
McGonigle, Brynn 225
McGraw, Shan 240
McGruder, Andrea 240
McKinley, Anthony 240
McKinnon, Mark 209, 212
McKinnon, Mary 240, 284
McKinnon, Molly
181, 284, 324, 329
McLain, Catherine 209
McLaughlin, Erin 240, 284
McLaughlin, Robert 225
McMahon, Brendon 240
McManus, Grace 181, 268
McManus, James 225
McNally, Cayla
209, 262, 263, 266, 267, 269, 273
McNelis, Jessica 204, 209
McNelis, Jesssica 281
McNelis, Lauren 240
Mead, Jennifer 182
Medina, Ana 225, 284
Medina, Antonio 231
Medina, Casandra 231
Medina, Emilio 240
Medina, Julissa 209
Meier, Jenna 182, 266
Meixell, Joshua 240
Meixell, Nicole 225
Meixell, Robert 225
Mejia, Paul 215
Melenden, Itai 209
Melendez, Alberto 4, 32, 182
Melendez, Jose 225
Melendez, Wilfredo 134, 199
Mendez, Emilio 240
Mendez, Jose 209
Mendez, Rudy 209
Mendez, Vicente 240
Mendez, Vincent 249
Mendoza, Mystique 225, 266
Mendoza, Ruben 209, 284
Menendez, Raquel 169, 182
Mercado, Meagan 199
Mercado, Nestor 240
Merino, Eugenio 45, 199
Merkel, Kevin
37, 48, 97, 125, 158, 182, 198, 273, 280
Merkler, Heather 225, 280
Merkler, Michael 18, 25, 182
Merwarth, Kristen 209
Merwine, Autumn 240, 274, 276
Mesbahi, Farzad
182, 276, 277, 291
[illegible] Andrew 240
[illegible] Julie 182
[illegible] ch 182
[illegible] redith
[illegible] 276, 324, 328, 329
[illegible] ifer 182, 307
[illegible] hel 240, 276
[illegible] 215
[illegible] 234
[illegible] nessa 240, 281, 284
[illegible] Kristen 225
[illegible] nald 255
Mies, Ben
34, 37, 144, 158, 182, 183, 263, 269, 280
Mihalik, Drew 240
Mika, Brett 209
Mikroudis, Pandelee 130, 131
Mikroudis, Panteleimon 209
Military 45
Mill, Jonathan 209, 284
Millan, Steven 209
Miller, Alissa 225
Miller, Andrea 209, 267, 269, 273
Miller, Annalicia 209, 274
Miller, Brian 225, 240
Miller, Britany 209, 274
Miller, Catherine 255
Miller, Christopher 225
Miller, Coach 129
Miller, Heather 209
Miller, Joshua 240
Miller, Julia 225
Miller, Kathryn 209, 274, 276
Miller, Kelli 209
Miller, Kevin 209, 276
Miller, Kristen 225
Miller, Kyle 225
Miller, Maxine 240
Miller, Robin 240
Miller, Samantha 183
Miller, Sidnee 183
Miller, Stephen 183
Miller, Travis 209
Miller, Tyler 240
Miller, Zachary 240
Millward, Matthew
183, 268, 276, 277
Milmine, Brittany 225, 276, 277
Milne, Amy 240, 274, 276
Mimlitsch, Jared 231
Minarek, Linda 255
Minarik, Coach 285
Minguela, Mireilie 209, 231

Mini Globe Trotters 273
Miranda, Joesyan 249
Misero, Jackie 210, 274
Misero, Jacquelyn 209
Misiak, Osmal 225
Mitch, Andrew 240
Model UN 269
Modica, Ashlee 240
Mohler, Brendan
114, 115, 240, 280
Molina, Alixis 240
Molina, Frankie 231
Molina, Maria 209
Moncman, Coach 119
Moncman, Timothy 255
Montalvo, Rosa 225
Montero, Alfredo 240
Montero, Jorge 183
Montero, Leticia 199
Montero, Rosa 225
Montti, William 225
Moore, Javet 209
Mora, Jonathan 199
Mora, Mariela 209
Morales, Andres
209, 262, 266
Deborah 240
Gabriella 102, 209
essica 225, 231
se 92, 93, 209, 266
an 249
aura 225
liguel 225
olanda 240
ngela 209, 266
Shannon 183
Timothy 225, 276
Moritz, Aurora 183
Moritz, Shannon 225, 275
Morrison, Katherine 209, 274
Morrison, Kelsey 225, 265
Morrow, Stephanie 225
Morwer, Rick 267
Mosella, Travis 225
Moser, Ashley 225
Moses, Erica 225, 267, 275
Moses, Lanier 225
Mosley, Terrence 209
Moss, Justin 209
Moura, Tiago 240, 267, 274
Mowrer, Richard
3, 85, 209, 269, 276, 277
Moyer, Mark 242, 276, 284
Moyer, Matt 183, 268, 276, 277
Mugavero, Laura 260
Mullin, Bryson 225
Munez, Antonio 242
Munoz, Rafael 225, 276
Murphy, Christina 209
Murphy, Michael 225
Murray, Joseph 242, 269, 276
Musical Cast 264
Muthard, Brian 209
Muzila, Daniel 242
Muzila, Rachel 209
Myers, Alyssa 211
Myers, Brittney 242

N

Nabavian, Ali 148, 225
Nagai, Yuki 225, 226, 262, 276
Nagle, Kyle 183
Nagy, Erin 225
Nagy, Krystle 242
Narlesky, Gabrielle 242
Narnes, Gabriel 237
Nash, Joelle 183, 268, 272, 273
Nastasee, Elizabeth 225
Natal, Aurea 199
Nathans, Jeffrey 242
Nathans, Maxwell 211
National Honor Society 269
National Merit Scholars 184
Navarro, Emanuely 231
Naylor, Dimitrius 183
Naylor, Tay 211
Nazario, Carlos 225
Nazario, Samuel 242
Nechita, Courtney 225
Negri, Anthony 242
Negron, Destiny 183
Negron, Latthoya 101, 184
Negron, Michael 211
Negron, Nestor 225
Neith, Amanda 184
Neith, Christian 242
Nellinger, Lauren 231
Nelson, Lee 225
Nemchik, Eric 199, 273
Nemesch, Tannah 184, 274
Nerino, Orianna 211, 264, 274
Newman, Darius 249
Newman, Tyrel 215
Ney, Alicia 211
Ng, Kenneth 211
Nguyen, Nakia 242
Nguyen, Paul 225
Nicolello, Joseph 184
Nielson, Robert 231
Nieves, David 225
Nieves, Jordan 249
Nieves, Jose 211
Nieves, Maria 184
Nieves, Wichy 103, 242
Nieves, Yarelis 242
Nieves-Candelario, Danili 199
Nisbet, Hellen 225
Nistal, Edwin 225
Noisewater, Kenneth 277
Nolasco, Argenis 225
Nonnemacher, Kimberly 242
Nork, Joseph 254
Norris, Jessie 199
Novak, Amanda 184
Novak, Christopher 249
Novak, Emily 225
Novak, Patrick
132, 225, 274, 285, 71
Novatnack, Andrea 146, 211, 284
Novatnack, Jennifer 184, 268, 294

O

Oberly, Kyle 21, 207, 211
Ocasio, Lucia 242
O'Connell, Alison 184, 268, 277
O'Connor, John 242
O'Connor, Kayla 211
O'Connor, Kayla 269, 280
Ogilvie, Desmond 225
Olaizola, Javae 184
Olavarria, Juan 225
Olavarria, Keiry 225
Oldt, Tina 184
Oleary, Jamie 184
Olivo, Johanna 211
Olivo, Raymond 225, 231
Olson, Ashley 225
Oquendo, Gaspar 184
Oravec, Daniel 242
Orchestra 66, 67, 277
Orench, Ivette 185, 317
Orlando, Joseph 242, 280
Ormesher, Rebecca 82, 254
Ortiz, Amber 242
Ortiz, Ashley 242
Ortiz, Brittany 185
Ortiz, Carlos 231
Ortiz, Crystal 211
Ortiz, Emmanuel 199
Ortiz, Geneva 211
Ortiz, Hector 249
Ortiz, Homero
11, 211, 262, 263, 269, 285
Ortiz, Jazlee 211
Ortiz, Jessica 225
Ortiz, Jonathon 211
Ortiz, Joshua 242
Ortiz, Lennet 225
Ortiz, Luis 242
Ortiz, Madelyn 242
Ortiz, Michelle 225
Ortiz, Natalie 46, 262, 269
Ortiz, Natasha 211, 227
Ortiz, Paul 242, 249, 274
Ortiz, Sheyla 227, 262
Ortiz, Steven 242
Ortiz, Tashiana 227
Ortiz, Trisha 100, 227, 281
Ortiz, Vanessa 242
Osipower, Andrew
3, 37, 95, 185, 321
Osorio, Marcial 242
Osorto, Josue 215
Otero, James 185
Otero, Jose 260
Otero, Lester 242, 266
Otero, Miguel 211
Otero, Victor 242
Ott, Edward 260
Ou-Yang, Benjamin
87, 208, 211, 267, 269, 270,
271, 277, 285
Overby, Diamond 231, 285
Owens, Delaina 211
Owens, Michael 242
Owens, Sara 107, 185, 276, 277
Oyola, Krystle 199

P

Pacheco, Emmanuel 185
Padilla, Wallace 211
Pagan, Jose 227, 265
Pagan, Karen 242
Pagan, Yahaira 227
Pagano, Jenna 211
Pagano, Michael 254, 261
Painton, Christopher 227
Painton, Jeffrey 211
Palenchar, Jason 185, 266
Palmer, Christopher 211
Palmer, Shontel 211
Palmer, Stacy 211
Panko, Brandon 215
Pantagua, Brayan 199
Papesh, James 211
Pappalardo, Matt
88, 185, 190, 263, 264, 268
Pappas, Jimmy 272
Pappas, Thomas 211, 269, 276
Papuc, Gabriella 211
Paredes, Jasmine 211
Paredes, Jovanny 227
Parenti, Brenda 260
Parker, Anthony 199
Parker, Bysim 242
Parker, Sam
38, 136, 185, 262, 268,
Parodi, Jacqueline
211, 262, 263, 285
Parra, Luiselys 227
Pascoe, Cheryl 242
Pascoe, Douglas 130, 131, 1
Pastelyak, Andrew 227
Pastor, Lisamarie 211
Pastor, Steven 227, 266
Pates, Cristian 116, 185, 31
Patterson, Danali 227
Patterson, Stephen 211
Pavlick, Hannae 215, 263, 26
Pavlo, Joseph 185
Pavloty, Desiree 211
Peak III, James 242
Pearsall, Victoria 242
Pearson, Russell 227
Peck, Brittany 227
Peiffer, Ashley 211
Pendurthi, Meghana 242
Pendzick, Bradley 242, 276,
Pendzick, Gregory 242, 276,
Peralta, Emiliano 242, 284
Perera, Laura 249
Perez, Alex 242
Perez, Cristine 211, 266
Perez, Edder 242, 262
Perez, Jonathan 227
Perez, Juan 242
Perez, Marcus 242, 276, 277
Perez, Miguel 227
Perez, Nolguie 242
Perez, Vanessa 227, 275
Perez, Vincent 242
Perkins, Dylan 211
Perlman, Lauren 242
Perrett, Alisha 186
Perrett, Leonard 254
Persa, Daniel 118, 119, 227,
Peterman, Calvin 211
Peters, Jessica 227
Peters, Justin 220, 231
Petresky, Jenelle 211, 277
Petro, Cassie 164
Petro, John 255
Petro, Katherine
186, 268, 272, 276, 27
Petrock, Stephen
222, 227, 276, 280
Pettin' on the Ritz 330
Philhower, Michele 242
Piazza, Matthew 242, 284
Pickett, Jorge 242
Picone, Brian 227
Pieller, Melissa 242, 269, 27
Pietrouchie, Harry 112, 227,
Pilat, Hunter 138
Pingyar, Michelle 227, 274, 2
Pinter, Ashley 227, 281, 285
Pinto, Felix 227
Pinto, Jonathan 227
Pintor, Ricardo 242
Pires, Lucas 90, 211, 273
Pisapati, Kereeti
211, 215, 276, 277
Pitsilos, Andrew 254
Pitsilos, Coach 144, 280
Pitsilos, Kayla 227
Pitsilos Sr., Coach 280
Pizarro, Josue 242

Pizzino, Danielle 93, 204, 211, 281
PJAS 271
Place, Lauren 242
Planas, Joseph 211
Play Cast 264
Plieth, Matthew 242
Podhayny, Michael 260
Podlasinski, Elizabeth 211
Podlasinski, Katie 242
Poehler, Devin 211
Polanco, Efrain 242
Pollard, Irving 242
Pollard, Patricia 242
Poniktera, Shannon 242
Poole, Mykal 242, 274
Poole-Smith, Lee 227
Porterfield, Caprice 211
Potance, Brett 99, 186
Powell, Cassandra 227, 285
Powell, Cassie 264, 275
Practical Learning 81
Price, Domenique 118
Priestas, Emily 242, 276
Prodes, Jane 255
Prom 93
Propst, Brian 215
Prosser, Richard 227
Pumarejo, Edwina 186
Pursell, Cori 242
Pychinka, Jessica 211
Pypiuk, Alexander 242, 276, 285

Q

Qammaz, Norma 186
Queen, Alexander 227
Quinones, Jasmarie 199
Quinto, Lourdes 186

R

Raab, Adam 242
Racek, Paige 215
Rachko, Adam 242
Rachko, Ryan 186
Rafferty, Brandon 249
Raines, Evan 242, 285
Raines, Gillian 211, 267, 285
Rallies, Pep 33
Ramelah, Luigi 227
Ramirez, Beatriz 242
Ramirez, Brian 249
Ramirez, Jasselene 227
Ramirez, Michael 231
Ramirez-Polek, Jynei 227
Ramos, Alexis 227
Ramos, Christopher 211
Ramos, Davi 242
Ramos, Eliud 186
Ramos, Irene 186
Ramos, Jazmin 186, 211
Ramos, Joangenira 190
Ramos, Jonathan 242
Ramos, Luis 211
Ramos, Wilfredo 242
Rampulla, Nolan
242, 274, 276, 277
Ramsey, Alexandra 242, 275
Randazzo, Cristina 249
Rapp, Kimberly 211
Rapp, Steven 242
Rappa, Jeffrey 242
Rarig, Debra 255
Ravelle, James 211
Reade, Aimee
100, 186, 262, 263, 266, 268, 272, 309
Reade, Scott 35, 186, 325
Reaser, Rachel 227
Rebimbas, Brian 227
Rebimbas, Mark 25, 187, 268
Red Robbin Restaurant 330
Reddick, Crystal 227, 274
Redding, Edward 211
Redding, Marissa 211
Redding, Mary 242
Reddinger, Kevin 211, 272
Redman, Charlee 242, 267
Reed, Adam 187
Reed, Ian 242
Reese, John 227
Reese, Kellie 227, 263, 285
Reeves, Naikie
3, 47, 161, 187, 188, 264, 269, 309
Rega, Scott 227
Rehm, Jason 227
Reiman, Lindsay 187
Reinbold, Kaitlin
164, 187, 267, 268, 273, 276, 277, 317
Reinhard, Loretta 260
Reiser, Kathryn 211, 276
Reiss, Amanda 211, 275
Reiss, Ashley 242
Reiss, Benjamin 231
Reiss, Daniel 227, 266
Reitz, Adam 210, 262
Renninger, Katie
187, 319, 324, 328
Rentas, Hector 242
Reppert, Nicholas 227
Reppert, Rachel 227, 275
Repsher, Marques 211
Repsher, Mason 227
Reuber, Jeremiah 227
Reyes, Isaac 187
Reyes, Jennifer 211
Reyes, Miguel
46, 161, 187, 266, 267
Reynolds, Diana 242
Reynolds, Joseph 227
Rhoda, Brittany 242, 275
Rhone, Tanisha 242
Rhyner, Jennifer 211, 276
Rhyner, Katlin 242, 276
Riccardo, Amy 211
Ricci, Benjamin 242
Rice, Alyson 211, 280
Rich, Carley 242
Rich Mar Florist 330
Richards, Kaylee 242
Richards, Tara
82, 210, 255, 262, 271
Richie, Robyn 199
Richie, Samantha 227
Ricles, Jason 242
Ricles, Laura
187, 263, 267, 268, 280, 306, 325, 327
Rider, Kayleigh 85, 242
Riess, Gracie 276
Riess, Grania 242
Rifle 128, 129
Rijo, Frank 242
Riley, Kimberely 260
Rios, David 231, 280
Rios, Ivenyelin 199
Risteter, Chad 242
Ritchie, Sara 212
Ritter, Andrew 187
Ritter, Jessica 227, 274
Ritter, Pamela 187
Ritter, Stephanie 242
Ritton, Geri-Rae 187
Rivalry 37
Rivas, Catalina 188, 263, 269, 272
Rivas, Emanuel 249
Rivas, Jenni 212, 274
Rivera, Andres 212
Rivera, Ashley 188, 231
Rivera, Candy 212
Rivera, Carmelo 212
Rivera, Daniel 95, 242
Rivera, Darwin 199
Rivera, Destiny 227
Rivera, Eliseo 242, 249
Rivera, Elizabeth 215
Rivera, Esther 212
Rivera, Ghoreshie 242
Rivera, Glorianny 227
Rivera, Hanzel 212
Rivera, Helson 244
Rivera, Janice 244
Rivera, Jasmin 249
Rivera, Jazzibel 244
Rivera, Jennifer 231
Rivera, Joshua 212, 262, 269
Rivera, Justin 3, 244, 280
Rivera, Kristy 227
Rivera, Krizia 227, 275
Rivera, Leandro 244
Rivera, Lilenidza 188
Rivera, Melissa 188, 212, 263, 269
Rivera, Nicholas 212
Rivera, Nixsaly 51, 244, 264
Rivera, Olga 212
Rivera, Oscar
105, 124, 3, 227, 280
Rivera, Rafael 188, 295
Rivera, Raquel 201, 212
Rivera, Robert 227, 231
Rivera, Sara 212, 227, 269
Rivera, Sharimar 227
Rivera, Tina 212
Rivera, Yesenia 244
Rivera-Morales, Octavio 212
Robbins, Raquel 227
Roberts, Shawana 188
Robertson, Dione 212
Robinson, Azriel 92, 167
Robinson, Corey 244
Robinson, Jerel 227
Robinson, John 199
Robinson, Kalief 244, 274
Robinson, Shaquasia 227
Robison, Azriel 188, 266
Robles, Ada 188
Rocchino, Felicia 188
Rocklyn, Douglas 227
Rockwell, Nicholas 227
Rodenbach, Kelly
105, 110, 111, 188, 268, 272, 276, 277, 308
Rodger, Robert 212
Rodgers, Ryan 231
Rodriguez, Aida 244
Rodriguez, Arnaldo 228
Rodriguez, Christina 199
Rodriguez, Christy 188
Rodriguez, Cristhia 188, 262
Rodriguez, Cristina 269
Rodriguez, Damion 249
Rodriguez, Daniel 244
Rodriguez, Debbie 249
Rodriguez, Derek 228
Rodriguez, Edgar 231
Rodriguez, Edward 249
Rodriguez, Elvis 228
Rodriguez, Emily 228, 269, 284
Rodriguez, Emmanuel 212
Rodriguez, Esmeralda 228, 272
Rodriguez, Gladys 244
Rodriguez, Jamaira 212
Rodriguez, Jessenia 262, 266, 269
Rodriguez, Joel 231
Rodriguez, Jonathan 249
Rodriguez, Jordan 244
Rodriguez, Jorge 228
Rodriguez, Josael 212
Rodriguez, Jose 189, 199, 249
Rodriguez, Josel 244
Rodriguez, Joseph 244
Rodriguez, Joshua 228, 276
Rodriguez, Julio 244, 249
Rodriguez, Lisandra 228
Rodriguez, Luis 244
Rodriguez, Maria 244
Rodriguez, Stephanie 244
Rodriguez, Steven 199
Rodriguez, Valerie 189, 249
Rodriguez, Yashira 228
Rodriguez, Yasminda 244
Rodriguez, Yuanie 228
Rogenbarenbeck, Katie
228, 264, 275, 277, 71
Rogers, Alyssa 244
Rogers, Joshua 212, 280
Rogers, Sean 228
Rohmann, Andrew
18, 99, 116, 189, 268, 276, 277
Rohn, Ginny 101
Rohoman, Alexander 228
Rohoman, Nicholas 212
Rohrbach, Erika 93, 212
Rohrbach, Jessica 212
Rojas, Kristal 228
Rojas, Margarita 215
Rojas, Michael 228
Rola, Matthew 228
Rollins, Timothy 101, 231
Roman, Carolyn 262, 267
Roman, Erik
172, 189, 274, 275, 276, 312
Roman, Hector 228
Roman, Mercedes 244
Roman, Raymond 244
Roman, Sonayda 212
Romance 17
Romero, Ismari 212
Romero, Ivana 244
Romero, Joseph 244
Romig, Nancy 260
Rooney, Leo 244, 262
Roque, Jocelyn 228
Rorhbach, Erika 92
Rosa, Crystal 189, 269
Rosa, Eviana 231
Rosa, Marylian 244
Rosa, Reniel 228
Rosado, Andrea 228, 231
Rosado, Anthony 189
Rosado, Francisco 244
Rosado, Germain 228, 280
Rosado, Joan 228
Rosado, Jose 228
Rosado, Juan 189, 228, 231
Rosado, Lydia 212
Rosado, Miguel 212

Rosado, Naomi 189
Rosado, Saisha 228
Rosado, Vanessa 199
Rosario, George 228
Rosario, Jordan 244
Roser, Jeffrey 199
Ross, David 212, 276
Ross, Langston 212
Roth, Jasmine 189, 266
Roth, Lorraine 260
Rothdeutsch, Caitlyn 244, 285
Rothrock, Coach 125, 280
Roy III, Richard 212
Royer, Gerald 228
Royer, Nicholas 37, 189, 310
Royer, Richard 244
Ruch, Tracy 80, 244
Rufe, Carol 212
Ruiz, Dennis 228
Ruiz, Elides 228
Ruiz, Joel 81
Ruiz, Luis 199
Rumble, Christopher
212, 269, 276, 277, 284
Rusinko, Megan 244
Russo, Alex 23, 244, 247
Ryan, Coach 116, 2, 285
Ryan, Heather 228
Ryan, William 133
Rybak, Brien
36, 204, 212, 269, 280

S

Sabater, Janitza 228
Sabella, Rachel 228
Sabet, Matthew 212
Sabol, William 244
Sacarakis, Keith
31, 144, 165, 189, 303
SADD 269, 70
Sadonis, Vince 169, 189
Saez, Eddie 199
Safi, Tyler 244
Sahin, Merva 190
Sakdiponephong, Bram 228, 276
Salabsky, Gina 228
Salabsky, Kyle 228
Salabsky, Taran 244
Salabsky, Timothy 212
Salasky, Mindy 190
Salazar, Gina 244
Salazar, Johnny 249
Salerni, Domenic 170, 190
Salerni, Miles
90, 237, 244, 275, 276, 277, 284
Salgado, Jennifer 199
Salvadge, Raffaelo 244, 276
Sampson, Allison 228
Sanabria, Steven 212
Sanchez, Courtney 212
Sanchez, Ferdinand 228
Sanchez, Frances 228
Sanchez, Jessenia 244
Sanchez, Jonathan 244
Sanchez, Lizbeth
44, 45, 190, 262, 266, 269, 273
Sanchez, Magdaly 262
Sanchez, Miriam 260
Sanchez, Nicole 212
Sanchez, Oswaldo 244
Sanchez, Shauntay 228
Sandt, Dennis 244
Sankovsky, Adam
32, 45, 2, 130, 131, 190, 276, 277
Sanmiguel, Yessenia 212
Santana, Abnel 212
Santana, Dawin 212
Santana, Edgardo 190
Santana, Isaac 87, 190
Santana, Luke 231
Santanasto, Kaitlyn 244, 281
Santanasto, Lindsey 190, 305, 310
Santee, Katherine
212, 269, 275, 276, 277
Santi, Jasmine 212, 281
Santiago, Aniah 244
Santiago, Anushka 244
Santiago, Beatrice 244
Santiago, Christian 249
Santiago, Daniel 249
Santiago, Fernando 190, 244
Santiago, Natalie 190
Santiago, Pedro 215
Santiago, Raymond 228
Santiago, Roberto 249
Santiago, Stephanie 228
Santo, Angela 191, 268, 276, 305
Santo, Angelo 277
Santo, Kelly 228, 264, 276, 277
Santoro, Colin 237
Santoro, Richard 244, 284
Sapirman, Matthew 212, 271, 276
Saravitz, Ethan 132, 244, 285
Saravitz, Schae 212, 276, 285
Sarkis, Linda 244
Sarkis, Mary 228
Sarkozy, Karl 260
Sarley, Angela 274
Sarley, Jessica 228, 274, 276, 277
Sarley, Pamela 244, 276, 277
Sarovitz, Schae 269
Sarson, Nicole 191, 276
Sauerwein, Katelyn 87, 244, 265
Saunders, Murdooc 47
Savage, Jevar 212
Sawruk, Timothy 228, 280
Sawyer, Robert
241, 244, 274, 275, 280, 284
Sayed, Baqe 215
Sayed, Naqe 215
Scala, Francesca
123, 191, 268, 269, 280, 303, 306, 324, 71
Schachter, Brian 228
Schaffer, John 228
Schaffer, Timothy 212, 284
Schantz, Jeffrey 99, 244, 280
Schantz, Michael 228
Schantz, Travis 244
Schenk, Chrissy 212, 263, 269
Schleicher, Erica 212, 284
Schlener, Alex 155, 244, 262, 284
Schlener, Leigh 228, 285
Schlieder, Matthew 244
Schmidt, Andrea 191
Schmidt, Ashley 244
Schmitell, Julie 82
Schmittel, Julie 255
Schnalzer, Coach 121, 285
Schnalzer, Justin 212, 274
Schnecker, Katie 244, 275
Schneider, Jacqueline 212
Schneider, Mara 244
Schocken, John 191
Scholastic Scrimmage 271
School Store 266
Schreefer, Kathy 191
Schreefer, Keri 244, 265
Schroettner, Michael 199
Schuler, Kenneth 246
Schultheis, Caitlin 191
Schumacher, Heather 212
Schumacher, Matthew 228
Schwartz, Joseph 255
Schwarzbach, Caleb 224
Schwarzbach, Ethan
136, 224, 228, 263, 271, 284
Science Olympiad 271
Scott, Anthony 249
Scott, Danielle 132, 221, 228
Scott, Dejour 246, 270
Scott, Jennifer
191, 268, 269, 285, 308
Scott, Julie 191, 322
Scott, Natalie 228
Sealy, Kadeem 246
Searfoss, Leeann
112, 16, 212, 263, 281
Searfoss, Matthew 54, 246
Sedito, Mark 212
Sedlock, Carly
106, 228, 244, 272, 276, 277, 284
Seebald, Leah 228, 277, 285
Sefranek, Michael 228
Segretto, Emilie 246
Segretto, Mark 246
Segretto, Paul 246
Seier, Lauren 246
Seifert, Jarrod 191
Seifert, Ryan 246
Selby, Kendall 191, 280, 71
Sellitti, Ashley 212
Selpa, Lindsay 228
Semidey, Thomas 191
Semmel, Robert 228
Senior Sleepout 41
Sennetti, Kayla 228, 263
Sepulveda, Marinet 192
Serfass, Kelly 212, 274, 276
Sergent, Jared 228
Sergent, Natalie
192, 194, 263, 267, 268, 269, 327
Serman, Jared 246
Serowik, Robert 192
Serrano, Carmen 192
Serrano, Francisco 23, 246
Serratelli, Mary-Kate
126, 127, 219, 228, 264, 269, 275, 281
Service, Dionne 254
Sestak, Khaley
122, 159, 192, 276, 306, 321, 323
Sestak, Lindsey 228
Sestak, Linzi 276
Severn, William 119, 192, 266, 71
Sewnauth, David 249
Shade, Carol 228, 269, 275
Shade, Leon, Jr. 212
Shadle, Matthew 212, 267, 276
Shafer, Elizabeth 212
Shah, Monika
101, 192, 193, 266, 268
Shapiro, Neil
54, 212, 262, 269, 274, 275
Sharkan, Isaac 212, 267, 285
Sharkan, Issac 269
Sharken, Isaac 132
Shaver, Amanda 246
Shaver, Virginia 192
Shaw, Samuel 228, 272
Shaw, William 192, 270, 285, 325
Sheely, Devan 229
Shegina, Jennifer
192, 268, 272, 273, 276, 277
Shelly, Brett 212, 266
Shemanski, Heather 229
Sheplock, Becca 275
Sheplock, Rebecca 246, 285
Sheplock, Sarah
212, 264, 269, 272, 285
Shipman, Rochelle 229
Shipman, Ryan 192
Shively, Savannah
88, 229, 263, 285
Shleifer, Dena
40, 176, 186, 192, 269, 284
Shook, Alexandra 193, 268, 27
Shook, Sharanda 229
Shule, Coach 280
Shumaker, Nancy 203
Shurller, Coach 280
Shutta, Lindsay 116, 229, 263
Sierra, Andreina 229
Sigley, Robyn 212
Silfies, Samantha 246
Silva, Jose 229
Silva, Solange 229
Simms, Maleesa 272
Simons, Ashley 212
Simons, Aubrey 246
Simons, Heather 246
Simpson, Bendu 246
Sims, Brittany 229, 277
Singh, Gurpreet 193
Sirb, Allyssa
89, 181, 185, 188, 193, 263, 268, 280, 306, 322
Sirett, Pedro 229
Sisson, Danielle 246
Sivillo, Nicholas 212
Skrapits, Julie 193, 276, 277,
Skutches, Connor 229, 269, 2
Smith, Ahkeem 246
Smith, Alexandria 229
Smith, Anna
54, 229, 276, 277, 284
Smith, Christopher 246
Smith, David 215
Smith, Desiree 17, 199
Smith, Eric 255
Smith, Erik 193
Smith, Gloria 255
Smith, Jason 260
Smith, Jennifer 255
Smith, Jordan 229
Smith, Kayla 193, 266
Smith, Kory 32, 199
Smith, Kristian 199
Smith, Madeline
212, 269, 272, 274
Smith, Matthew 212
Smith, Melinda 229
Smith, Natalie 212, 276
Smith, Rebecca 246, 265, 275
Smith, Samantha 229, 285
Smith, Shane 246
Smith, Travis 246
Smith, Willie 11, 212, 215, 26
Smolen, Nicole 229, 280
Smullen, Judith 254, 261
Snauzer, Leo 3
Snell, Jeffrey 212
Snow, Russell 229, 284
Snyder, Christine 254, 261
Snyder, Craig 229
Snyder, Emily 246, 277
Snyder, Katlyn 229, 284
Sobetsky, Thomas 212, 284
Sobol, Dedra 229, 272
Sobrado, Julio 229
Soccer, Boys 109
Soccer, Girls JV 154, 155

Soccer, Girls Varsity 154, 155
Softball 147
Soler, Jairo 199
Solon, Matthew 215
Sopak, Christopher 246
Sophomores 217
Sorbo, Michael 212
Sorbo, Michelle 237, 246
Sorrentino, David 229
Sorrentino, Jessica 230
Sostre, Emilitza 230
Sostre, Joel 230
Soto, Angel 230
Soto, Azaira 246
Soto, Joel 230, 280
Soto, Jose 199
Soto, Luis 230, 274
Soto, Matthew 246
Souders, Michael 212
Sound of Music 53
Southard, Chelsea 246
Southard, Isaac
14, 26, 38, 98, 162, 193, 268
Sowell, Anthony 246
Spa Soleil 330
Spadt, Caitlin 212, 285
Spadt, Chelsey 230
Spang, Joseph 101, 262, 266
Spang, Kristen 226
Spang, Kristin 101, 262, 266
Spanish Club 267
Spano, Bret 246
Specht, Alexander 246, 280
Speciher, Jenna 314
Speicher, Jenna
35, 40, 107, 193, 198, 266, 309
Spengler, Mercedes 246, 276, 284
Spevak, Theresea 260
Spinella, Krystal 230
Spirit Week 39
Spohr, Andrew 246
Spriggs, Marc 215
Spring Musical 53
Staboleski, Allyssa 230, 263, 265
Stachina, Barret 212, 276
Stackhouse, Ashley 212
Stackhouse, Michael 193, 276, 284
Stafford, Justin 246
Stage Crew, Musical 265
Stage Crew, Play 265
Stahley, Erin 230, 275
Stanley, David
99, 161, 193, 276, 277
Stanton, Kaitlin 246
Stark, Leeann 212
Starkweather, Brittany 94, 193
Starkweather, Kayla 246
Stasak, Carly 2, 212, 269, 276
Stauffer, Robert 246
Stech, James 230
Steckel, Ashley 214
Steele, Jared 230
Stefano's Restaurant 330
Steffan, Will 270
Steffen, Sam 214, 263, 269
Steffen, William 54, 214, 263
Stehlin, Rush 214, 284
Steidinger, Brittany 214
Steinberg, Ben 230, 276, 277
Stemple, Julie 246
Stemple, Kevin 230
Stenger, Hannah
230, 264, 275, 277
Stenger, John 199
Step Team 46
Stephan, Taylor 246
Sterner, Amanda 254
Sterner, Coach 281, 285
Sterner, Matthew
118, 119, 145, 16, 193, 313, 326
Sterner, Michael 246
Sterner, Shawn 214
Sterner, Westley 214
Stesak, Khaley 280
Stettler, Joshua 230
Stevens, Kayleigh 246, 276
Stevens, Rachel 230
Stevenson, Ethan 226, 230, 276
Steventon, Joshua 246
Stever, Samantha 199
Stezar, Robert 246
Stilin-Rooney, Caitlin
13, 31, 158, 185, 194, 268,
269, 272, 296, 310, 311, 70, 71
Stimeare, Donald 230
Stith, Nikia 230, 266
Stocker, Andrew 230, 267
Stocker, David 246
Stocker, Kelsey
246, 264, 265, 274, 276
Stocker, William 246, 267
Stoltz, Caitlinn 230, 274, 275
Stom, Hunter 230
Stone, Andrew 230
Stoneback, Natasha 199
Stonewall-White, Hilary 214
Stoops, Nicholas
194, 197, 268, 316
Storer, Andrea 246, 274, 276, 277
Stout, Amber 214, 267, 274, 275
Strain, Sarah 246
Strasbaugh, Jessica 277
Strasbaugh, Jessie 214
Stress & Pressure 97
Strohl, Michael 194
Stryker, Vanessa 230
Stuber, Leslie 194
Student Cheering Section 35
Student Government 262
Stults, Ashley 231
Suarez, Alesia 165, 194
Sun, Abraham 277
Super, Lindsay
4, 51, 52, 66, 188, 194, 264,
268, 274, 275, 276, 277, 296
Swain, Sean 230, 271
Swift, Donna 188
Swingle, Amanda
194, 274, 275, 307
Swint, Corine 214
Swirsding, Tomas 230
Swoyer, Brian 214
Sykes, Shannon 194, 298
Szabo, Jessica 194

T

Tackash, Kenny 246
Taherieo, Bria 284
Takacs, Gregory 260
Takacs, Katie 199
Tallarico, Bria 264
Tallarico, Christopher 230
Tallarico, Gabrielle 246, 284
Tallarico, Nicole
31, 40, 185, 194, 263, 269, 326
Tallerico, Nicole 263
Tappert, Catherine 230, 264, 275
Taqe, Sayed 199
Tarboro, Kelly 194
Tavarez, Andrew 246
Tavarez, Andy 230
Tavarez, Freddy 214
Teague, Jermaine 230
Teen Summit 46, 269
Tempest Dance Team 46
Tennis, Boys 3
Tennis, Girls 120, 121
Tercha, Abigail 246, 276
Tercha, Michael 214, 276, 277
Ternosky, Adam
115, 214, 269, 280
Test, Dr. Timothy 330
Testman, Josiah 199
Testman, Malcolm 194
Thanakit, Matthew 214, 266, 270
Thapa, Honor 87, 246, 265
Thelwell, Lakesha 246
Thode, William 246
Thomas, Aaron 246
Thomas, Ariel 246
Thomas, Christine 246
Thomas, Kevin 246
Thomas, Paula 260
Thomas, Tequiea 214
Thomas, Whitney 214
Thompson, Ivette 246
Thornton, Jordan 195
Thrash, James 214, 264
Thrash, Victoria 246
Timar, John 230
Timar, Sarah 32, 214, 280
Tiscio, Lauren 214
Tobin, Michael 214
Tocci, Scott 246
Toledo, Julio 214
Tone, Coach 281
Tone, John 254
Toothman, Brandon 128, 195
Toothman, James 129
Torcivia, Ryan 231
Torok, Joseph 230
Torrales, Anastasia 195
Torrales, Carmen 195, 263
Torres, Abresha 230
Torres, Alfredo 246
Torres, Angel 214, 274, 276
Torres, Cynthia 230
Torres, David 246
Torres, Diana 230
Torres, Erika 246, 275
Torres III, Afortunado 230
Torres, Jesus 246
Torres, Jonathan 230
Torres, Jose 214
Torres, Joshua 230
Torres, Linette 214
Torres, Marcella 214, 275
Torres, Maria 246
Torres, Mariely 249
Torres, Michael 246
Torres, Miguel 214
Torres, Omar 246
Torres, Raul 231
Torres, Rawly 249
Torres, Roberto 230
Torres, Robin 230
Torres, Theresa 230
Toscano, Ray 195
Towns, Naomi 246, 275
Track & Field 3
Tran, Dung 246
Tran, Hao 246
Tran, Michael 214
Trautman, Josh 195
Trautman, Justin 246
Trautman, Kyle 93, 195
Treskot, Neal 164, 194, 195, 310
Trexler, Bill 185, 188, 195, 310
Trexler, Tim 180, 195
Trippett, Amanda 195
Trippett, Julie 214
Troche, David 246
Troche, Emiliana 246
Troche, Sandra 195
Trollinger, Amanda 214, 274
Trone, Nicholas 246, 280
Tsamutalis, Harry 268
Tsamutalis Jr., Theoharis 196
Tucker, Shannon 246
Tucker, Steven 230, 265
Tumpey, Tabitha 214
Turcotte, Gregory 230, 280
Turner, Emilye 246, 285
Turzanski, Danielle 214
Turzanski, Jessica 233, 246
Tyler, Dr. George 330

U

[illegible], Kelly 214
[illegible]z, Alberto 196
[illegible], Jonathan 214, 272
[illegible]o, Angela
15, 230, 263, 266, 269, 272, 281
[illegible]o, Camille
246, 262, 266, 269, 272, 275

V

Vajda, Coach 280, 281
Valadez, Angela 246
Valenti, Derek 246
Van Ackeren, Brendan
6, 15, 92, 113, 118, 119, 125, 160,
181, 196, 268, 280, 312
Van Ackeren, Trevor
125, 2, 246, 280, 284
Van, Atticus Doren 246
VanArtsdalen, Jaimie 196
VanArtsdalen, Jamie
13, 83, 106, 263, 268, 304, 319
Vanbrunt, Jacob 246
VanCuren, Adam 196
VanDoren, Atticus 249
Vandoren, Mariah 199
Vangorden, Chad 199
Vanwhy, Michelle 230, 285
Varga, Krista 196
Vargas, Jeniffer 246
Vargas, Micaldadis 262
Vargas, Micaldalis 196, 262, 266
Vargas, Oswald 214
Vargas, Tiffany 214
Vargas, Victor 214
Vargo, Marisa 214, 263, 269, 274
Varney, Michelle 230, 263
Varvarelis, Joanna
52, 196, 264, 268, 269, 274,
275, 308
Vasko, Derek 196, 276, 277
Vasko, Jamie 2, 230, 276, 277
Vasquez, Tonya 215
Vazquez, Brittany 230, 281
Vazquez, Elizbeth 262
Vazquez, Genaro 246
Vazquez, Joshua 246, 274
Vazquez, Renée 196, 329

Veanus, Charity 230
Veanus, Raven 231
Vedage, Natasha 214, 266, 269
Vega, Alyeris 230
Vega, Alysa 246
Vega, Christopher 214
Vega, Freddie 230
Vega, Melmarie 230
Vega, Mileslie 231
Vega, Rafael 246
Vega, Taisha 246
Vega, Tieanna 230
Vega, Yosani 246, 275
Velasquez, Cesar 230
Velazquez, Eric 178, 199
Velazquez, Giovanna 230, 264
Velazquez, Hecmarie 214
Velazquez, Vilmarie 246
Veleber, Lindsay 214
Velekei, Jennifer 246, 275
Velekei, Sara 214, 276
Velekei, Sean 119, 196
Velez, Adrian 215
Velez, Francisco 196
Velez, Jonathan 230
[illegible] 248
[illegible] 214
[illegible] 248
[illegible] 231
[illegible] 248, 276
[illegible] 197
[illegible] 230
[illegible]
[illegible], 40, 120, 121, 171, 174,
[illegible] 262, 263, 264, 267,
[illegible] 269, 274, 285, 293
[illegible] Coach 280
[illegible], Michael 249, 254
Venkersammy, Tabitha 248, 276
Ventura, Naticole 230
Verbiscar, Sophia 248
Vermuelen, Kylee 248
Vernon, Matthew 248, 265
Verret, Erica 215
Vertilla, James 248
Vetere, Anthony 197
Victoria, Jessica 248
Vidaurre, Karina 230, 276, 277
Vidonya, Kimberly 214
Viera, Jalisa 248
Villani, Domenique 234, 248, 262
Villani, Nicole 231, 280
Villegas, Luis 91, 248, 263, 276
Vince, Tyler 214
Virgilio, Calvin 214
Virgone, Jeanmarie
132, 16, 214, 285
Viruet, Jeremy 230
Viscardi, Renzo 199
Vo-Tech 92, 93
Vogler, Gregory 230, 276, 285
Volger, Gregory 85
Volleyball, Boys 149
Volleyball, Girls 111
Vollo, Ashley 197
Vollo, Marc 214
Vukas, Dragan 199
Vukas, Ilijana 248, 265
Vuono, Andrew 248

W

Wagner, Amelia 199
Wagner, Julie 230, 276
Wagner, Michael 214
Walden, Corinne 248
Walden, Patrick 197, 276, 277
Waldraff, Angela 214
Waldraff, Nathan 214, 276
Waldron, Eric 197
Waldron, Patrick 168
Walia, Tyler 248, 265, 274
Wallace, Kelsey 82, 230, 281, 285
Walls, Lauren 214
Walser, Shawn 215
Walsh, Steven 248
Walterick, Michelle 231
Walters, Donna 248
Walton, Conor 248
Walton, Timothy 260
Ward, Alicia 214
Warner, Melvin 249
Wasem, Craig 187, 197, 299
Wasko, Mark 214, 276
Wasko, Matthew 214
Watson, Christina 239, 248
Watson, Nichole 215
Watson, Walter 231
Watts, Hannah 231
Watty, Alexander 214
Weaver, Ashley 197, 300
Weaver, Daniel 199
Weaver, Samantha 214
Weaver, Toni 248, 275
Weaver-Higgins, Debby 260
Weber, Andrew 214
Wehden, James 14, 197, 266, 328
Weida, Jason 231
Weidner, Laura 199
Weierbach, Zachary 248
Weiner, Gillian 231
Weiss, Kayla 102, 248
Wellington, Keith 231
Wentzel, Steven 199, 276
Werkheiser, Andrew
3, 197, 273, 298
Werkheiser, Charles 197
Werkheiser, Molly 214, 266
Werkheiser, Philip 248
Werkheiser, Ryan 197, 214, 272
Werley, Shawn 248
Werley, Susanna 242, 248
Werner, Brittany 231
Werner, Jenna 198, 319
Werner, Nicole 248
Wertman, Aaron
112, 198, 284, 298
West, Briana 126, 248, 280, 281
Whalen, Matthew 249
Wharton, Melissa 214
Wheeler, Dana 214, 281
Whildin, Pamela 231, 272
White, Bryan 248
White, James 248
White, Megan 198, 266
White, Shannon
126, 127, 231, 263, 276, 280, 281
Whitehill, Bethney 215, 274, 275
Whitehurst, Curtis 198, 266
Widdersheim, Joanne 255
Wieller, Dray
144, 145, 198, 272, 273, 280, 313
Wieller, Rachel 231, 280
Wiener, Gill 269
Wiles-Young, Jeremy
54, 3, 215, 263
Wiles-Young, Seth 54, 248
Wilkins, Natalie 215, 272
Willever, Christopher 248, 277
Williams, Alisa 215, 266
Williams, Alison
123, 198, 263, 267, 268,
280, 306, 327
Williams, Asia 215
Williams, Crystal 231
Williams, Dwayne 248
Williams, Emily 215
Williams, Erik 198, 300
Williams, Jorge 248
Williams, Lance 248
Williams, Maria 231
Williams, Markeda 248, 281
Williams, Patrick 215
Williams, Robert 198, 280, 313
Williamson, Chelsea 231
Wilson, Nikia 11, 215, 266
Wiltraut, Frank 255
Wiltshire, Christopher 248
Winfield, Angelica 215, 270
Wismer, Kalyne 198
Wolf, Jared 248
Women's Chorale 274
Women's Ensemble 275
Wonderly, Lori 231
Wood, Vicky 277
Wood, Victoria 248, 276
Woodley, David 231
Worrich, Caitlin
248, 264, 274, 276, 277
Wrecsics, Gage 248
Wrestling 135
Wright, Alexander
50, 215, 263, 264, 269
Wright, Cia 231
Wright, Elizabeth 215, 269, 272
Wright, Nathan 248, 276
Wright, Vernon 215
Wright, Veron 93
Writer, Young 88
Wuest, Brandon 215

Y

Yackanicz, Matthew 248
Yandrisevitz, Kyle 215
Yaple, Rebecca 248, 285
Yasso, Coach 280
Yasso, Victoria 248, 262, 280
Yeager, Michael 248
Yeager, Rebecca 198
Yeager, Tracy 215
Yelovich, Coach 284
Yelovich, Ned 109
Yenca, Thomas 215
Yencho, Christina 215, 281
Yob, Randolph 215
Yoder, Coach 284
Yoder, Michael 248, 276, 277
Young, Adam 98, 198, 268
Young, Jacob 215, 269
Young, Jessica 215, 276
Young, Nicholas 231
Young, Tracey 248
Young Writer 263
Youngblood, Laura 198, 324
Youwakim, Jamie 248
Yuhas, Christopher 231

Z

Zakeski, Brian 231, 284
Zapp, Michael 260
Zapp, Samantha 199
Zaragoza, Evert 248
Zareczky, Daniel 231
Zareczky, David 215
Zarrizski, Johnathan 249
Zasik Jr., Dr. Joseph 330
Zasik, Veronica
136, 231, 262, 264, 285
Zavala, Lizbeth 260
Zayas, Felishia 199
Zayas, John 11, 231
Zayas, Kristina 231, 266
Zelko, Thomas 254, 261
Zettlemoyer, Thomas 237, 248
Zhang, Maggie 179, 199, 272, 2
Zigmund, Sandi 260
Zimmerman, Anthony 248
Zimmerman, Carrie 231, 280, 28
Zink, Justin 215
Zink, Tyler 248
Zubia, Alex 110, 199, 313, 314
Zulli, Dan 3, 33, 3, 262
Zumas, Maria 199, 310, 311
Zumas, Michael 215
Zweifel, Amber 215
Zwiefel, Marietta 254
Zydyk, Devin 231

ONe LAST LOOK

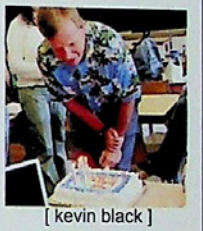

[kevin black]

[junior–amanda brodt]

[senior–rachel lushinsky]

[juniors– jose melendez & richardo camacho]

It's really over. Right now, my clock reads 11:23 pm, June 1, 2005. I've probably seen many of you for one last look tonight, as much as it pains me to say. I love the class of 2005. I came into high school almost determined to hate it; school spirit wasn't my thing. But there is something about this class - it just sucks everyone in. I just couldn't help going to the football games and going crazy in the cheering section. Or hanging out on Grenadier for one of the infamous barbecues. Or crying at the last pep rally. Throughout this year, I've always said, "We're so lucky to be leaving this May." After all, we'd escaped many of the new changes that classes underneath us have to deal with: taking away the "D", a new principal, all the coming renovations, the new SAT. We're the last class that has gone though this high school "the way its always been". Everything will soon be different. But I don't feel so lucky tonight. Even though the freshmen will be in the old Northeast building next year, I'd rather be them, just starting high school, rather that a departing senior. I don't want this to be over. Tonight, for the last time, we were together as the class of 2005. What I wouldn't give for tomorrow to be that sweltering day, four Augusts ago, when it all began.

at a glance
The sun sets in the deserted courtyard at the end of the school day. The courtyard will be renovated in the next four years into a performing arts entrance to the school. Photo [alix mcgeehan]

NO
SMOKING