Betz, Joseph
" , Frank

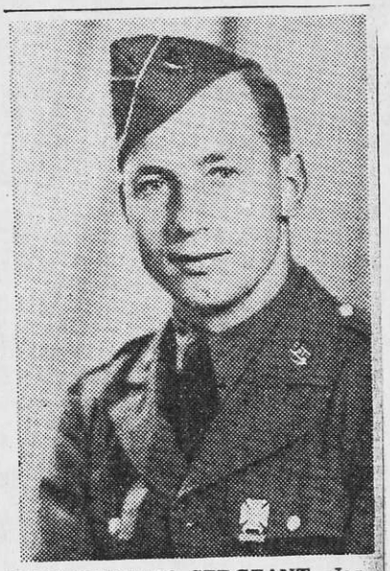

PROMOTED TO SERGEANT—Joseph Betz, son of Mr. and Mrs. Anton Betz, city, has recently received his sergeant's stripes, according to word received from his superior officer. Sgt. Betz is at present stationed at Camp Swift, Texas. His former station was at Camp Livingston, where he was company clerk. His brother, Frank, is also in the U. S. Army.

8-26-42

Aug-26-1942