BETHLEHEM HIGH SCHOOL · BETHLEHEM, PENNSYLVANIA ·

Cauldron

1959

Anita Hoffman
Thomas Fabian
Mary Anne Komenas
Charles Hood
Dorothy Dologite
Sandy Schurer
Robert Fenon
Thomas Burback
Stephen Juhasz
Bonnie Sue Thomas
Elmer D. Geraldo
Robert L. Klotz
Joan Lacascio
Joan McGarry
Lauralee Thompson
Mary E. Newell
George F. Nagy
Ellie Leach
Pat Kalman
BILL PICHLER
Barbara Shatton
Joan Raidline
Barbara Groth
Sonya C. Varady
Bob Shortell
Jackie Longo
Pat Springer
TED MAZZA
Joanne Tiansue
Warren Smith
Eileen Sutton
Nancy Temas
Carole Neumeyer
Pat Hoey
Dick Kovacs
Carol Joyce Guth
Gary Kersman
David Linaberry
Eric Shafer
Jane Shellenberger
Bob Naumann
Leslie M. Geister
Mary Jane
Robert Bedill
Charlotte Daily
Mary Ann Schman
John Stoneback
Nandie Howell
Barbara Grubiak
Patricia M.
Carolyn A. Hau
Dean Gordon
Rosemarie Horninger
Margie Kempf
Esther Horvath
Bob Rothrock
Anna M. Castro
Claire Harpel
Chester
Mary Swegel
Dale M. Eshbach
Janice Check
Kose Marie Cratola
Fred Bellatti
Bobby Wimmer
Mary Ann Kevo
George Kalata
Nancy Ann Glosan
Judi Hackman
Carole Wyjowsky
Theresa Holzinger
Richard Rutkowski
Ronald Weithnecht
Richard "Pete" Harold
Bob Myers
Judy Geyer
Virginia Nacsekn
"Wyler" Martin
Steel Fabian
Peggy Kemp
Ted Hittinger
Michael Check
Joseph Kecska
Jim Kelley
Jean Hill
Paul Roa
Bob Kleppinger
Dorothy Karba

Dale Anthony
"Luke"
John Kelly
Lee Martin
Dennis F. Torok Jr.
Bob Call
Eugene Novak
Les Kimmerer
Jim Calmar
Ann M. Iglesias
Michael Ostwein
Judy Uttard
Joann Sydorak
Cynthia Dimmick
Richard Stargewatt
John Vaquer
Janet Lerch
Dolores Kutos
Frank Ferger
Esther Kery
Jack Litsch
Connie Landis
Bill Hassler
Edward Magan
Charles Maretz
HARLEY LOGSDON
Louie Lovacs
Pepper Reynolds
Marilyn Ronca
Robin Schestz
Mary Wittman
Joan Kusmick
Joan Homer
Elaine Chuday
Nancy A. Ungerer
Sandy Logschnik
Dennie McKay
Elizabeth Gergas
Steve Kneen
Nancy Haas
Linda Meyer
Andy Molehan
Susan Overdorf
Frank "Tex" Mendez
Ernest Zulla
Rita Heimbrook
Richard Martin
Claudia Gigon
Lois Ann Kery
James Mantell
Richard Hoffeld
Judy Sterner
Bill Fake
Chris Huk
Mary Ann Martin
Harlocher
Ruth Harpel
Sally Ann Rogers
Judy Helms
Becky Hutchinson
Paul Angelucci
Bill Ferry
Michael Barnak
Adelia Cruche
Gibley Knapp
Sandy Walker
Paul Pyplus
Daniel J. Kunsman
Pete Gatta
William Hock
Jean M. Strong
Dwight Mowrey
Gail Harris
Victor F. Pretty

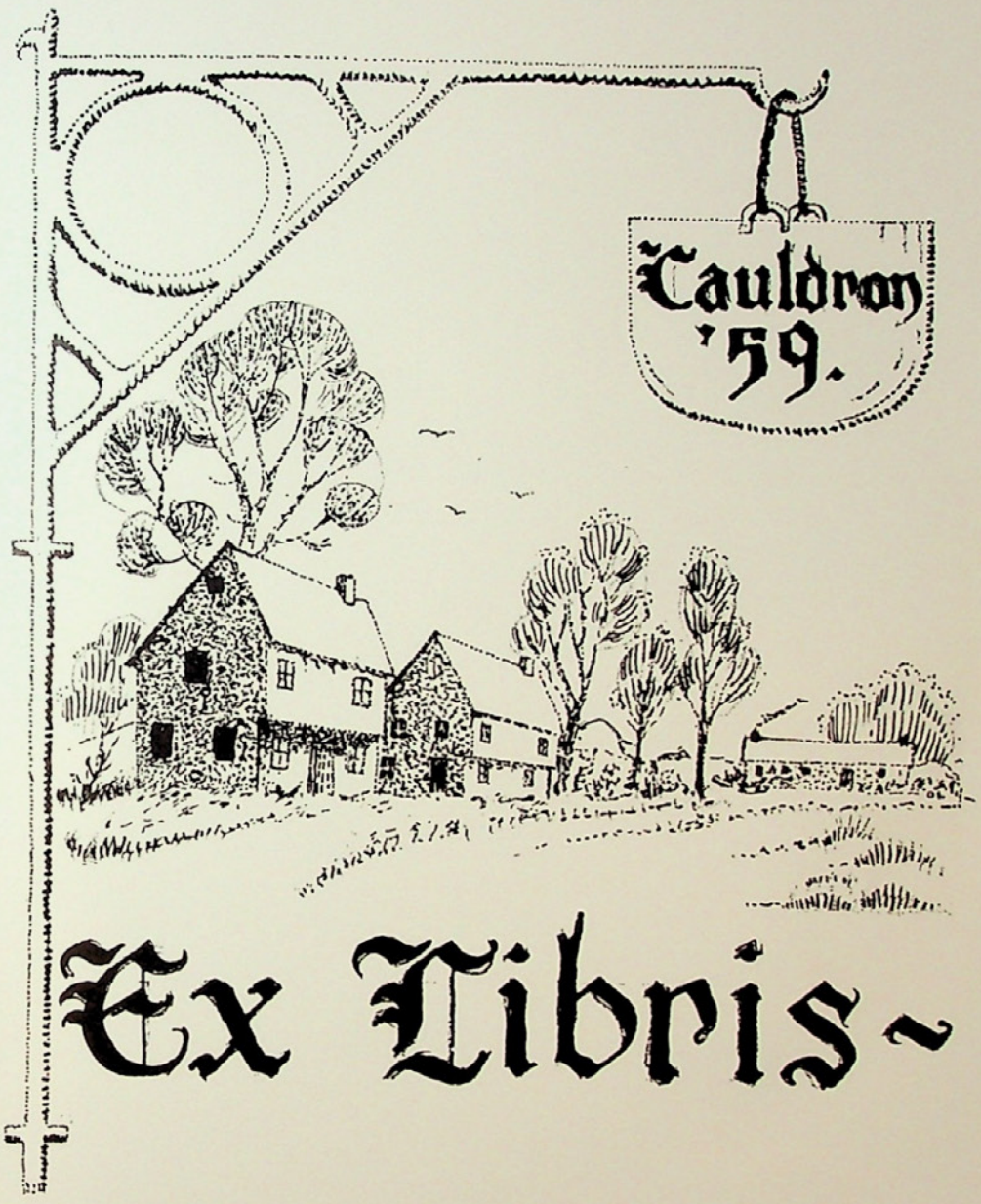

Ex Libris ~

FOREWORD

As we, the Class of 1959, prepare to leave Liberty High School, and in the case of some of us, even to leave our city, to embark on the trying years ahead, we reflect, with a lump in our throats, on the scene of three scholastic years successfully completed. As a result of the excellent teaching and guidance afforded us, we approach the new era with confidence and a sincere desire for achievement.

This annual has been prepared as a lasting memorial of the undergraduate days spent here at Liberty High School. Through its pictorial theme, may we never forget but perhaps better appreciate our local heritage — Historical Bethlehem, a beauty spot of unusual interest. As we leaf through its pages, may it also always reflect those incidents which hold "Liberty" dear to us.

1959 CAULDRON STAFF

EDITOR-IN-CHIEF	DOROTHY DOLOGITE
MANAGING EDITOR	SONYA VARADY
BUSINESS MANAGER	BARBARA GROTH
ASSISTANT BUSINESS MANAGER	CAROLE NEUMEYER
CHIEF ASSOCIATE EDITOR	SALLY ROGENS
ASSOCIATE EDITORS	ELAINE CHUDAY JOANN FREUND MARCIA GEHMAN SUZANNE KRADEL SANDRA LOGECHNIK ELAINE MIHALJOW PHYLLIS PETERS MARGARET REYNOLDS EILEEN SUTTON BETTY WISMER
ACTIVITIES EDITOR	REBECCA HUTCHINSON
ASSISTANT ACTIVITIES EDITOR	DORIS WYNKOOP
ART EDITOR	DAVID LINABERRY
ART STAFF	LESLIE LEISTER ANGELINE FRESOLI MARLENE KOVACS LINDA MEYER LYDIA SCHWADCZENKO
FEATURE EDITOR	DEBORAH RADMAN
ASSISTANT FEATURE EDITOR	ROBERTA SCHEETZ
GIRLS' SPORTS EDITOR	JOAN McGORRY
BOYS' SPORTS EDITOR	JOAN RAIDLINE
CHIEF TYPIST	PATRICIA KALMAN
ASSISTANT TYPIST	PATRICIA SPRINGER
TYPISTS	PATRICIA DEL VILLAGGIO BARBARA DIEHL DARLENE MILLER JEAN MILLER JUDY NEWHART MARILYN RONCA JEAN SATTLER LUCILLE STAMETZ
ADVISORS	MISS GLADYS LERCH MR. JOSEPH McINTYRE

1959 VOCATIONAL CAULDRON STAFF

EDITOR-IN-CHIEF	GEORGE PETITO
ASSISTANTS	VICTOR PRELETZ FLOYD MARSTELLAR
PHOTOGRAPHERS	FLOYD MARSTELLAR VICTOR PRELETZ
ARTISTS	CHESTER FORTUN STEVE KNESZ
SHOP REPORTERS:	
AUTO BODY SHOP	JOHN YAGIELSKI
AUTO MECHANICS	STEPHEN YUHASZ
BUILDING TRADES SHOP	WILLIAM PICHLER
GENERAL METAL WORKING	GEZA FEHER
DRAFTING	WILLIAM HOCH
ELECTRICAL-ELECTRONICS SHOP	ROBERT DEASEY
MACHINE SHOP	STANLEY ENGLER
PRINT SHOP	WARREN SMITH
WOODWORKING	JOSEPH OPITZ
ADVISOR	MR. FERDINAND BURKHARDT

CONTENTS

CAULDRON STAFFS 6
CONTENTS 8
DEDICATIONS 9
ADMINISTRATION 12
SENIORS 36
SENIOR ACTIVITIES 158
UNDERCLASSMEN 168
ORGANIZATIONS 172
ATHLETICS 212
FEATURES 236

DEDICATION

MRS. MARIANNE W. DETWILER

Although all of us may not have enjoyed the privilege of working under the supervision of Mrs. Detwiler, nevertheless we readily recognize the significance and value of her patient and sympathetic service rendered wholly in the interests of the pupils. We are grateful for her readiness and willingness to serve as our class advisor.

Mrs. Detwiler is an alumna of Liberty High School, Class of 1929. She attended Moravian College for Women where she received her Bachelor of Arts degree, and later received her Master of Arts in English Literature from Lehigh University.

She taught English, history, and civics on the junior high school level before coming to Liberty where she is presently teaching senior English. Having had a great deal of experience teaching English, she is presently serving as the co-author of two textbooks on this subject for seventh and eighth graders.

In addition to her hobbies of sewing, knitting, and writing, Mrs. Detwiler finds time to actively participate in the National Federation of Business and Professional Women's Clubs, American Association of University Women, Order of Eastern Star, Lehigh-Northampton Council of English Teachers, American Legion, and several other clubs and organizations.

With sincere appreciation of her influence as a teacher and friend, we dedicate this issue of the *Cauldron* to Mrs. Marianne W. Detwiler.

DEDICATION

MR. LEONARD KEIM

Mr. Leonard Keim graduated with the class of 1928 from the Vocational Department of Liberty High School. He later returned to become one of the favorite teachers in that department. His years of experience have helped him to understand the difficulties and problems of the numerous boys with whom he has worked.

Mr. Keim received his Bachelor of Science Degree in 1931 from Moravian College. He later received his Master's Degree in the field of Education from the same college.

Through his keen interest and participation as senior class advisor, Vocational Cauldron advisor, and director of social activities in the Vocational Department, he has earned the respect and admiration of all his students and fellow faculty members. When the Vocational Department was situated in the Quinn Building, Mr. Keim directed the junior and senior class programs.

Mr. Keim is a member and former treasurer of the Pennsylvania State Education Association. He also actively participates in alumni work at his alma mater, Moravian College, and choir work in his church.

It is with sincere appreciation for the guidance Mr. Keim has given our Class of 1959 that we dedicate this issue of the *Cauldron* to him.

DEDICATION

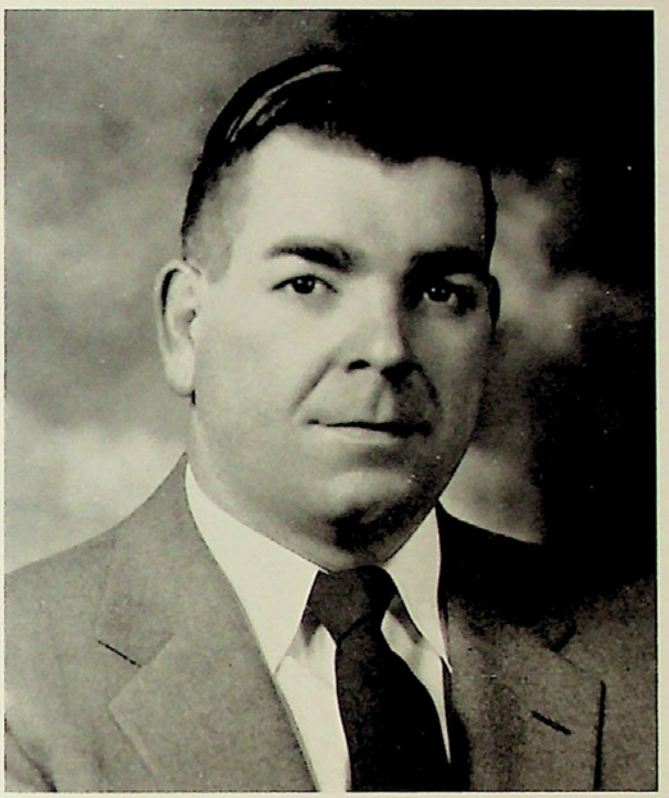

MR. CLIFFORD STEINBACH

The Class of 1959 fittingly dedicates this edition of the *Cauldron* to Mr. Clifford Steinbach, class advisor, who has rendered invaluable service in the guidance of our graduating class.

An alumnus of Liberty High School, Mr. Steinbach graduated with the Class of 1943. After graduation he attended the University of Notre Dame and Cornell University as a member of the Marine Corps V-12 Unit.

After his discharge from the Marine Corps in 1946, Mr. Steinbach enrolled at Muhlenberg College and graduated with a Master of Arts degree in 1948. While attending Muhlenberg College, he was a member of the varsity wrestling squad.

After his arrival in Bethlehem in January 1954, he taught at Broughal Junior High School. In September of the same year he was transferred to the mathematics department of Liberty High School.

An avid fan of all sports, Mr. Steinbach especially enjoys participating in golf and bowling. He can always be seen at any of Liberty's sports events cheering our team on to victory.

His distinctive qualities and pleasing personality make him a faculty favorite. We hope that Mr. Steinbach will long remain one of Liberty's most esteemed instructors.

Administration

Schnitz Haus

DR. CHARLES E. CHAFFEE
Superintendent of Schools

The Class of 1959 is deeply indebted to Dr. Chaffee, capable administrator of the Bethlehem Public School System. Due to his diligence and efficient manner while serving in this capacity, he has gained the esteem of all the students at Liberty.

In his administrative position as Superintendent of Schools, Dr. Chaffee has launched an extensive building program and has promoted curriculum development.

Indeed we are thankful to you, Dr. Chaffee, for your expert leadership during our years at Liberty High School.

MR. CHARLES A. KLEIN
Principal
Liberty High School

To Mr. Klein goes much of the credit for the success of our high school years. Through his untiring efforts and fidelity he has executed his duties as principal of Liberty High School with proficiency and understanding.

In addition to serving as principal of Liberty, Mr. Klein has found time to discuss the many problems which have confronted the students during the past three years. His keen perception and earnest sincerity have made him a friend of every student.

At this opportune time the students would like to thank you, Mr. Klein, for the part you have played in helping them secure their education.

Under the capable supervision and leadership of Mr. Lloyd B. Kehler, Director of Vocational Education, the boys of the Vocational Department have been successfully guided through their high school years. His has been the task of shaping a program to meet the vocational interests and needs of the students.

His sincerity and perception in dealing with students have gained the admiration of both the faculty and the student body. We will always remember you, Mr. Kehler, for the tireless enthusiasm and interest you have shown to those under your supervision.

MR. LLOYD B. KEHLER
Director of
Vocational Education

MR. JOSEPH J. McINTYRE
Assistant Principal

Mr. Joseph McIntyre is another important part of the administrative staff. In his position as assistant principal he must sometimes use disciplinary measures but more often he has given words of encouragement or praise. At all times he has been conscientious in regard to the problems of the students.

Likewise, Mr. McIntyre has served as an advisor to the *Cauldron* Staff, having given valuable advice which he acquired through years of experience.

In gratitude the students wish to acknowledge you, Mr. McIntyre, for your candor and highly valued judgment.

The students of Liberty High School will always remember Mr. Chiles for the time and effort he has so willingly given as guidance director at Liberty and as guidance co-ordinator of the secondary schools in the Bethlehem School District.

Mr. Chiles has been a friend to the students and has helped them to solve their personal problems as well as to plan their future vocations. His advice to the students has always been based on sound principles, and his patience and discernment have made him respected by the senior class.

So to you, Mr. Chiles, friend and advisor, the students of the senior class extend their heartfelt gratitude.

MR. SINCLAIR W. CHILES
Guidance Coordinator

COUNSELORS

Mr. Franklin J. Brown
Vocational Boys' Counselor

Miss Evelyn C. Walper
Girls' Counselor

Mr. Joseph Preletz
Liberty Boys' Counselor

FACULTY

Mr. William Allen
Social Studies

Mr. Stephen Barna
Physics
Science

Mr. Jerome Beidelman
Business

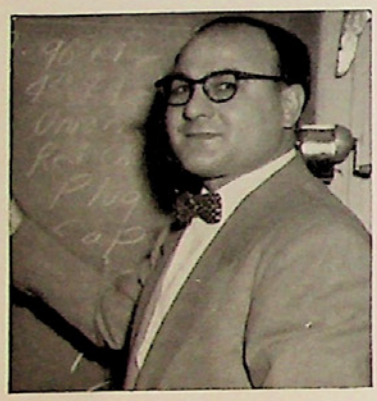

Mr. Leonard Andrucci
Drafting

Mr. David Baver
Latin
English

Mr. Harold Bilheimer
English

Mr. Nathan Auerbach
Physics

Mr. Carl Blose
English

FACULTY

Mr. Leon Borst
Mathematics

Mr. Harry Buss
Mathematics
Science

Mr. Anthony Cacciatore
Machine Shop

Mr. James Bucchin
Printing

Mr. John Butler
Social Studies

Mr. Louis Chiadis
Business Essentials
Bookkeeping

Mr. Ferdinand Burkhardt
English

Mrs. Charlotte Clauser
Biology

FACULTY

Mr. Harvey Cope
Social Studies

Mr. Thomas DeCrosta
Social Studies

Mr. Donald Detwiler
Woodworking

Miss Mary Crow
English

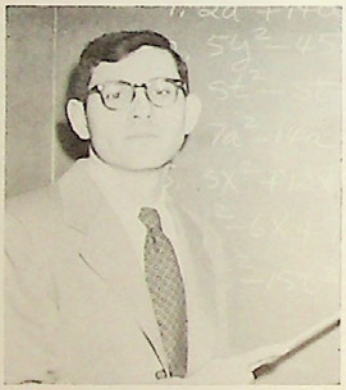

Mr. Francis Delluva
Mathematics

Mrs. Marianne Detwiler
English

Mr. Walter Daney
Social Studies

Mr. H. Donald Dietrich
Building Construction

FACULTY

Mr. John DiMeglio
Social Studies

Mr. Ronald Flemming
Science

Mr. Dayton Dubbeling
Drafting

Mrs. Kathleen Domenig
Art

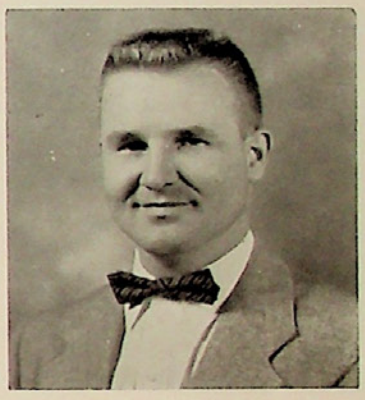

Mr. Robert Frantz
Driver Training

Mr. Earl Evans
Social Studies

Mr. Anthony Donchez
English

Mr. John Freefield
English

FACULTY

Mr. Vincent Frisoli
Social Studies

Miss Ardith Gaumer
Music

Mr. Vincent Gilbert
Business Arithmetic
Bookkeeping

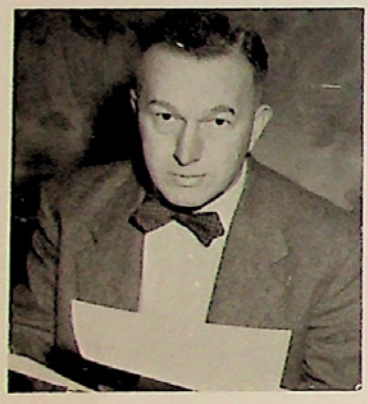

Mr. John Fuhr
Bookkeeping

Miss M. Price Gibson
English

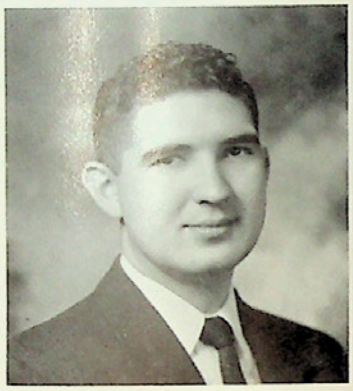

Mr. John Goodman
Music

Mrs. Evelyn Funk
Latin

Mr. Joseph Gribbin
Shorthand

FACULTY

Mrs. Lucille Guida
Office Practice

Mr. James Harkins
Social Studies

Mr. John Hartzel
Business Essentials
Bookkeeping

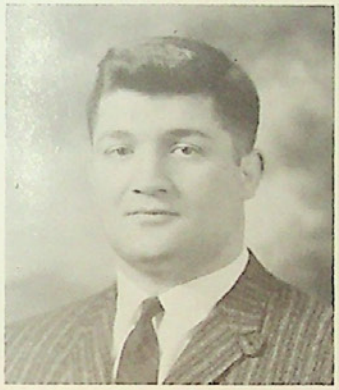

Mr. Francis Gutierrez
Social Studies

Mrs. Helen Heller
English

Miss Doris Harrison
English
U.S. History

Mr. Charles Hafner
Social Studies

Mr. James Heller
Driver Training

FACULTY

Mr. Stanley Hesse
Physics

Mr. Arch Hunsinger
Printing

Mr. Alan Jones
Chemistry

Mrs. Emmeline Hoffman
English

Mr. Wilbur Jackson
Mathematics

Mr. David Jones
Social Studies

Mr. John Howard
Mathematics

Mr. Joseph Kach
Drafting

FACULTY

Mr. Leonard Keim
Mathematics

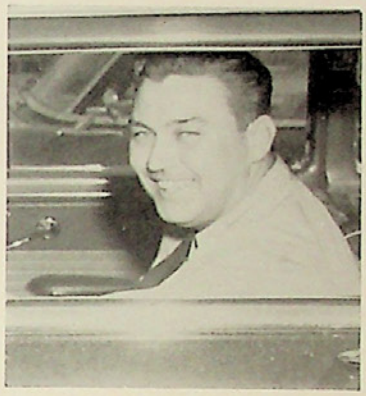

Mr. Henry Kichline
Driver Training

Mr. August LaSasso
Spanish

Miss Mabell Kelchner
Biology

Mr. Webster Koehler
Mathematics

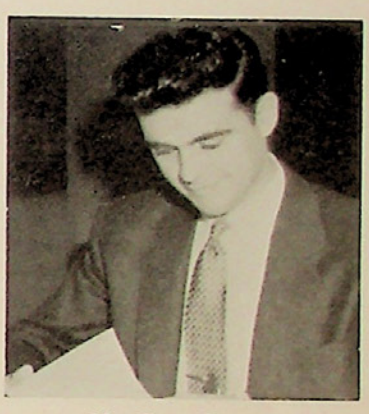

Mr. Paul Leaser
English

Mr. Frank Kernan
English

Mrs. Viola Leh
Shorthand
Typing

FACULTY

Mr. Charles Leidig
Auto Mechanics

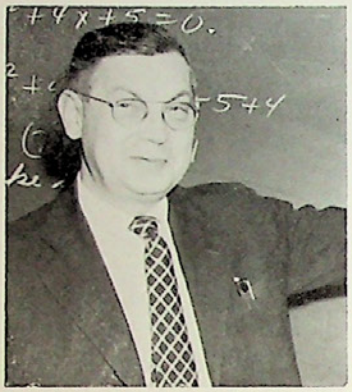

Mr. Franklin Lerch
Mathematics

Mr. Edward Long
Mathematics

Mrs. Crystal Leidig
Physical Education

Miss Gladys Lerch
Shorthand
Typing

Mr. Joseph Malatesta
Mathematics

Mr. Fred Leitner
English

Mr. Ted Martz
Physical Education

FACULTY

Miss Frances McGettigan
Typing

Mr. Fern Michaels
Electrical Maintenance

Miss Ethel Moll
German

Mr. Joseph Meier
Distributive Education

Mr. Harry Miller
Social Studies

Mrs. Sergia Montz
Spanish
Foods

Mr. Clyde Messinger
Related Drawing

Miss Eleanor Mumbauer
French
Latin

FACULTY

Mr. Olen Neamand
Radio

Mr. Philip Phillippi
Social Studies

Mr. Leo Prendergast
Physical Education

Miss Ruth Overfield
Mathematics

Mrs. Isabel Petro
English

Mr. H. David Randall
Social Studies

Mrs. Muriel Pense
Biology

Mr. Roy Rhoads
Machine Shop

FACULTY

Mr. Joseph Risbon
Electrical Maintenance

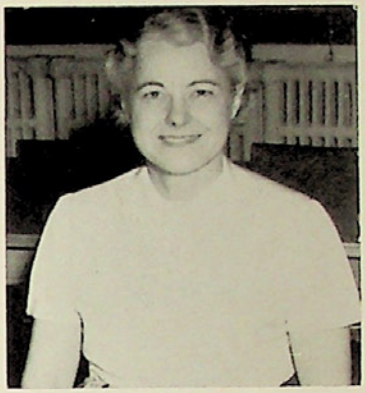

Mrs. Florence Rodenbach
Clothing

Mr. Samuel Schatz
Art

Mr. Stephen Rituper
Chemistry
Physics

Mrs. Helene Schaeffer
English

Mr. Charles Schenck
Biology

Mr. Herbert Ross, Jr.
Machine Shop

Miss Joan Schnable
Spanish

FACULTY

Mr. Donald Schneider
Physical Education
English

Mr. Earl Snyder
Building Construction

Mr. Ronald Steinbach
Mathematics
Bookkeeping

Miss Elizabeth Shimer
English
Dramatics

Mr. Clifford Steinbach
Mathematics

Mrs. T. T. Stelyn
Shorthand
Typing

Mrs. Betty Snyder
Physical Education

Mr. Myron Stettler
Chemistry

FACULTY

Mrs. Joan Tattersall
Business Essentials
Bookkeeping

Mr. Joseph Vallone
Auto Mechanics

Mrs. Elsie Weston
Physical Education

Mr. Paul Troxell
Physical Education

Miss Elizabeth Weiss
Shorthand
Typing

Mr. Paul Whytock
Mathematics

Mr. Wellington Trumbauer
Social Studies

Mr. Robert Williams
Biology

FACULTY

Miss Muriel Wilson
German

Mrs. Dorris Young
Foods

Mr. Clifford Yeager
Shop

Mr. Robert Worsley
German

Miss Kathryne Eckert
Nurse

STAFF

Mrs. Mary Marich
Dietitian

Miss Elizabeth Miller
Office Staff

Dr. Joseph Ricapito
Orchestra
Band

Mrs. Margaret Randt
Librarian

Mrs. Emma Tustin
Office Staff

STAFF

Mrs. Madelyne Saunderson
Office Staff

Miss Shirley Ramsberger
Office Staff

Mrs. Imogene Keckler
Office Staff

Mrs. Eleanor McGinnis
Office Staff

Mrs. Elizabeth Frey
Office Staff

CAFETERIA STAFF

Left to Right: Mrs. D. Horne, Mrs. E. Evans, Mrs. I. Hughes, Mrs. D. Browne, Mrs. M. Cressman, Mrs. E. Grube, Mrs. F. Lohrman, Mrs. T. Fitzpatrick, Mrs. J. Epp, Mrs. M. Urban, Mrs. K. Greene, Mrs. E. Cressman, Mrs. A. Thomas.

CUSTODIAL STAFF

First Row: Mrs. C. Eichner, Mrs. F. Miller, Mrs. K. Doyle.
Second Row: A. Glina, M. Pillar, A. Gulya, V. Casey.

Central Moravian Church

Seniors

BARBARA ANN ABEL
533 Spring Street
"Bobbie" General
Birthday: February 23
Activities: Liberty Life Representative 2. Wants to be a clerk in a large department store.

ANNAMARIE ALMER
413 Summit Street
"Annamarie" Commercial
Birthday: July 22
Activities: Junior-Senior Y-Teens 3, 4; Commercial Club 4; Bible Club 4. Hopes to become a secretary.

ELEANOR EVELYN ACHEY
1621 West Market Street
"Ellie" Commercial
Birthday: December 14
Activities: Sophomore Choir 2. Would like to become a secretary.

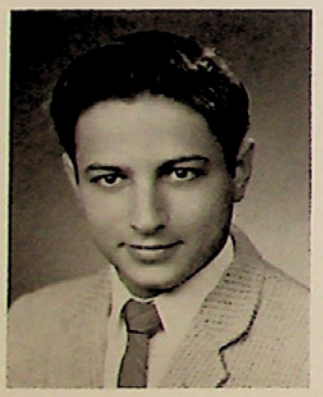

PATRICIA LOUISE ALMER
420 West Lehigh Avenue
"Pat" Commercial
Birthday: August 6
Activities: Sophomore Hop Committee 2; Junior-Senior Y-Teens 3, 4; Bible Club 4; Commercial Club 4. Intends to get a job in a small office.

JAMES MICHAEL ALBANY
3074 Avon Road
"Jim" General
Birthday: August 3
Activities: German Club 4. Desires to teach German.

LORAINE ANTOINETTE AMBROSE
1436 Easton Avenue
"Ranie" Commercial
Birthday: June 23
Activities: Intramural Hockey 4; Volleyball 4; Commercial Club, Treasurer 4; Homeroom Treasurer 3, 4. Would like to attend college.

NICHOLAS FRANCIS ANDREOLI, JR.
450 Martel Street
"Nick" Vocational
Birthday: January 3
Intends to join the Navy.

PATRICIA ANN ANDERSON
1906 Glendale Avenue
"Pat" General
Birthday: September 9
Undecided as to future plans.

CAROLE BARBARA ANGELINI
542 Fourth Avenue
"Angie" Commercial
Birthday: November 3
Activities: Intramural Hockey 4; Bowling 4; Student Association 2, 3, 4; Senior Class Play Committee 4; Junior-Senior Prom Committee 3; Sophomore Hop Committee 2; Snappy Sketches 2, 4. Intends to become an airline stewardess.

NANCY ANN ANDRAYKO
322 Water Street
"Deakey" General
Birthday: November 29
Hopes to get a job in a small office.

PAUL FRANCIS ANGELUCCI
1286 East Fourth Street
"Hoot" Vocational
Birthday: August 9
Hopes to attend a state teachers college.

FRANK JOSEPH ANDRECS, JR.
641 Williams Street
"Slim" Vocational
Birthday: February 26
Intends to own a gas station.

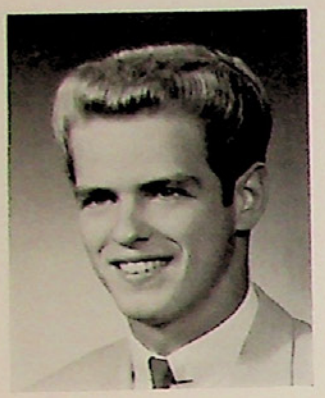

DALE ARNOLD ANTHONY
820 Penn Street
"Tony" Vocational
Birthday: January 1
Activities: Shop Basketball 2, 3, 4. Plans to join the Marines.

FREDERICK WOLLE ARBOGAST
Mounted Route No. 23
"Fred" Scientific
Birthday: July 17
Activities: French Club 3. Hopes to become a commercial airline pilot.

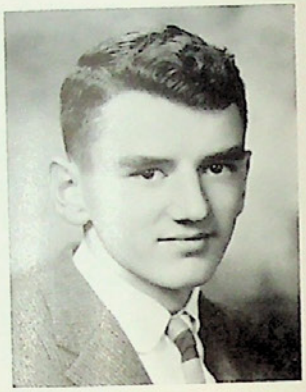

JUDEANN ANTRY
509 Sioux Street
"Judy" General
Birthday: February 18
Activities: Young Writer 2. Would like to become a secretary.

ALBERT PAUL APPLEGATE
Middletown Road
"Skipp" Scientific
Birthday: January 31
Activities: Band 2, 3, 4. Plans to join the Air Force.

AURORA LINDA MARIE ARIAS
568 Vineyard Street
"Ro" Scientific
Birthday: June 2
Activities: Sophomore Choir 2; Sophomore Hop Committee 2; Junior Red Cross Council 2; Future Nurses' Club 2, 3, 4; Spanish Club 4. Intends to become a nurse.

MYRTLE MAE ARNOLD
206 Vineyard Street
"Myrt" General
Birthday: January 2
Desires to work in a department store.

MILDRED ELIZABETH ASHTON
411 First Avenue
"Mitzi" Scientific
Birthday: October 4
Activities: Sophomore Choir 2; Intramural Hockey 4; Volleyball 2, 3, 4; Basketball 4; Junior Class Play 3; Junior-Senior Prom Committee 3; National Thespian Society 3, 4; Future Teachers' Club 3, 4; Spanish Club 3, 4. Wants to teach retarded children.

JOHN ROBERT BACHIK
134 Juniata Street
Freemansburg
"Bobby" General
Birthday: October 6
Activities: Liberty Life Representative 3; Distributive Education Club 4. Intends to enter business college.

BARBARA LETITIA BAER
R. D. No. 2
"Barbs" General
Birthday: January 22
Activities: Intramural Baseball 4; Hockey 4; Volleyball 4; Basketball 4. Would like to get a job as a file clerk.

NANCY JANE ATEN
3155 Easton Avenue
"Nan" Commercial
Birthday: May 28
Activities: Intramural Hockey 4; Junior-Senior Prom Committee 3; Sophomore Hop Committee 2; Junior-Senior Y-Teens 3; Commercial Club, President 4; Art League, Treasurer 3; Homeroom Treasurer 2. Anticipates a teaching career.

STEPHEN MICHAEL BACAK
205 East Fifth Street
"Steve" Vocational
Birthday: July 4
Intends to study welding in the Navy.

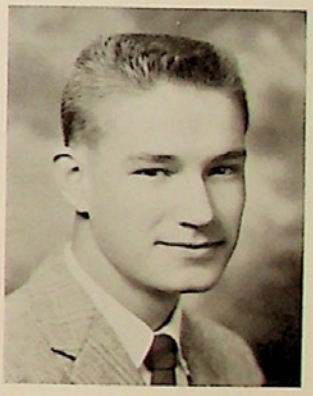

GEORGE WILLIAM BANASH
1215 Parson Street
"Harry" Scientific
Birthday: February 6
Activities: Snappy Sketches 3, 4; German Club 4. Anticipates going to college.

SANDRA SUSAN BARBER
439 Pawnee Street
"Sandy" Scientific
Birthday: September 28
Activities: Snappy Sktches 2, 4; Intramural Hockey 4; Basketball 2, 4; Class Secretary 3; Student Association 3; Junior Class Play 3; Junior-Senior Prom Committee 3; Sophomore Hop Committee 2; Future Teachers' Club 2; French Club 3, 4, Treasurer 4; Girls' College Preparatory Club 2; Young Writer 2, 3, 4. Hopes to enter college.

JOHN FORREST BARTEE
1343 Montrose Avenue
"Barte" General
Birthday: January 27
Activities: Chess Club 4; Photography 2, 4. Hopes to become an Air Force Pilot.

MICHAEL GEORGE BARNAK, JR.
131 East Walnut Street
"Mike" Vocational
Birthday: November 19
Activities: Intramural Basketball 2, 3, 4. Plans to join the Navy.

RONALD DEAN BARNETT
235 Eighth Avenue
"Niggy" General
Birthday: June 8
Activities: Sophomore Choir 2; Junior Red Cross Council 3, 4, Treasurer 4; Young Writer 4. Plans to join the Navy.

JOHN MICHAEL BARTEK
1828 Watkins Street
"Bern" Scientific
Birthday: February 20
Activities: Sophomore Choir 2; Wrestling 2, 3, 4; Soccer 2, 3; Sophomore Hop Committee 2. Hopes to enter a military school.

NORMAN CHARLES BARTHOLD
920 Bristol Road
"Flip" Scientific
Birthday: November 20
Activities: Track 4; Liberty Hi-Y 4; Intramural Basketball 4. Would like to become an Air Force Cadet.

EDWARD JACOB BARTHOLOMEW, JR.
1370 Fritz Drive
"Eddie" Vocational
Birthday: August 13
Intends to join the Air Force.

RONALD GENE BAUDER
1204 Railroad Street
"Ron" General
Birthday: March 22
Activities: Football 2, 3, 4; Track 2, 3, 4; Basketball 2, 3, 4. Wants to go to college.

DAVID PAUL BAUER
803 West Market Street
"Dave" Scientific
Birthday: January 21
Activities: Sophomore Choir 2; Swimming Club 2, 3; Junior Red Cross Council 4. Would like to study forestry.

CAROL CELESTE BAUDER
Ninth and Turner Streets
Miller Heights
"Butchie" General
Birthday: April 26
Wants to become an office clerk.

HELEN ROSEMARY BAUDER
R. D. No. 1, Hellertown
"Helen" Scientific
Birthday: January 31
Activities: Future Nurses' Club 4; German Club 4; Bible Club 4; Chemphybiogens 3, 4. Plans to attend nursing school.

EDWARD GROSSET BAUR
1448 Hottle Avenue
"Butch" Scientific
Birthday: September 26
Activities: Glee Club 4; Sophomore Choir 2; Wrestling 2, 3, 4; Tennis 4; Class President 2, 3, 4; Student Association 2, 3; Junior Class Play 3; Senior Class Play 4; Junior-Senior Prom Committee 3; National Thespian Society 4; Latin Club, President 3; Chemphybiogens 2, 3, 4, Vice-president 3. Plans to have an engineering career.

CAROL FAY BEAHM
1505 Livingston Street
"Carol" General
Birthday: January 19
Activities: Sophomore Choir 2. Plans to attend nursing school.

KATHLEEN JOY BECK
74 West Ettwein Street
"Beckie" General
Birthday: April 26
Activities: Baseball 4; Volleyball 2, 3, 4; Junior-Senior Y-Teens 2. Plans to work in an office.

JOANNE CARLOTTA BEAHM
337 Sixth Avenue
"Jo" Commercial
Birthday: April 1
Activities: Sophomore Choir 2; Sophomore Hop Committee 2; Pep Club 2. Plans to be a secretary in a corporation.

EDWARD JAMES BECKER
664 Atlantic Street
"Eddie" General
Birthday: November 15
Activities: German Club 3, 4. Anticipates teaching foreign languages.

BARBARA ANN BECK
R. D. No. 1
"Becky" General
Birthday: December 17
Activities: Snappy Sketches 3; Sophomore Hop Committee 2; Cheerleaders 3; Pep Club 2. Would like to become a telephone operator.

RICHARD ANTHONY BEDICS
513 Sixteenth Avenue
"Dick" General
Birthday: May 6
Activities: Snappy Sketches 3, 4; Football 2, 3, 4; Wrestling 3, 4; Track 2; Liberty Life Representative 2, 3, 4; Class Vice-president 4. Considers a career in teaching.

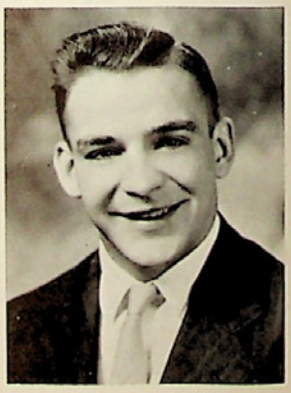

WILLIAM RICHARD BEDICS
513 Sixteenth Avenue
"Bill" General
Birthday: May 6
Activities: Sophomore Choir 2; Snappy Sketches 4; Track 4; Basketball 2; Sophomore Hop Committee 2; Homeroom Vice-president 2, 4. Hopes to attend college.

RONALD JOSEPH BELLETTI
1240 South Boulevard
"Ronnie" Scientific
Birthday: April 5
Activities: Liberty Life Representative 4; Junior Class Play 3; Spanish Club, Vice-president 3; Chemphybiogens 4. Intends to study engineering.

NANCY LOU BENDER
1037 Maple Street
"Nan" Academic
Birthday: August 2
Activities: Glee Club 2, 3, 4; Sophomore Choir 2; Christmas Vespers 2, 3, 4; Bowling 4; Sophomore Hop Committee 2; Spanish Club 4. Plans to attend college.

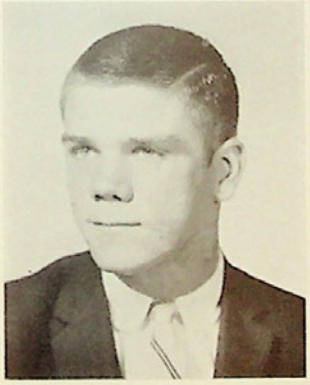

RONALD BRUCE BEDNAR
1824 Campbell Street
"Ron" Scientific
Birthday: August 23
Activities: Football 2, 3, 4; Wrestling 2, 3, 4; Track 2, 3, 4; Senior Class Play 4. Plans to enter college.

FREDERICK MARK BELLETTI
517 Saucon Street
Hellertown
"Freddie" Vocational
Birthday: August 12
Activities: Intramural Basketball 4; Liberty Life Representative 3. Hopes to attend college.

JOANNA CLAIRE BENNETCH
827 West Market Street
"Jody" General
Birthday: February 17
Activities: Sophomore Choir 2; Soccer 3; Hockey 4; Volleyball 3; Basketball 2, 3; Swimming Club 2, 3, 4; Senior Class Play Committee 4; Sophomore Hop Committee 2. Plans to attend college.

PATRICIA ELAINE BENNETT
427 Hawthorne Road
"Patti" General
Birthday: July 14
Activities: Snappy Sketches 3; Junior-Senior Prom Committee 3; Distributive Education Club 4; Pep Club 2; Homeroom Secretary 2. Wants to work in a department store.

SANDRA FAITH BENNETT
18 East North Street
"Sandy" Commercial
Birthday: December 20
Activities: Junior-Senior Prom Committee 3; Junior Red Cross Council 4; Pep Club 2. Plans to attend business college.

WILLIAM ANTON BENZAK
204 Durham Street, Hellertown
"Bill" Vocational
Birthday: October 16
Plans to continue in the field of drafting.

THOMAS FRANCIS BERBACK
Second Street, Prospect Heights
"Pete" Vocational
Birthday: December 13
Activities: Intramural Basketball 2, 3, 4. Undecided concerning future plans.

DAVID WARG BEST
1721 West North Street
"Dave" General
Birthday: October 20
Activities: Glee Club 2, 4; Sophomore Choir 2; Christmas Vespers 2, 4; Swimming Club 2. Plans to attend college.

JOSEPHINE ANNE BILINSKI
1938 Glendale Avenue
"JoJo" Scientific
Birthday: February 19
Activities: Band 2; Basketball 3, 4; Soccer 3, 4; Hockey 3, 4; Volleyball 2, 3, 4; Sophomore Hop Committee 2; Spanish Club 4. Would like to attend business college.

BARRY WAYNE BILLHEIMER
40 East Fairview Street
"Bib" Vocational
Birthday: December 30
Plans to join the armed forces.

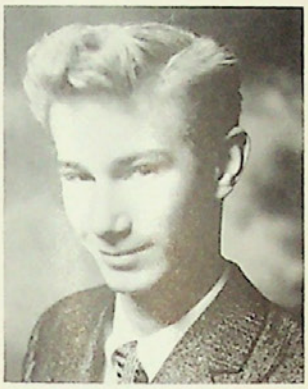

GEORGENE LOUISE BILLIARD
711 Itaska Street
"Genie" Scientific
Birthday: August 12
Activities: Glee Club 2, 3, 4; Sophomore Choir 2; Christmas Vespers 2, 3, 4; Senior Class Play Committee 4; Sophomore Hop Committee 2; Pep Club 2; Sophomore Y-Teens 2. Plans to attend college.

WALTER MATHEW BIRK
702 Union Boulevard
"Wally" Vocational
Birthday: September 6
Intends to become a machinist.

BONNIE LEE BLAKE
539 Center Street
"Bonnie" Scientific
Birthday: August 19
Activities: Basketball 4; Future Nurses' Club 4. Plans to become a nurse.

JOANNE LEE BLANK
557 West Third Street
"Jo" General
Birthday: August 16
Activities: Baseball 2; Bowling 4; Sophomore Hop Committee 2; Junior-Senior Y-Teens 3; Junior Red Cross Council 2; Future Nurses' Club 4. Wants to go to nursing school.

MARVIN JAMES BLEW
24 East Garrison Street
"Blue" Vocational
Birthday: September 29
Activities: Shop Basketball 2, 3, 4. Expects to enlist in the armed forces.

STEPHEN ANDREW BOBAL, JR.
708 East Sixth Street
"Junior" General
Birthday: December 23
Plans to enlist in the Air Force.

NANCY ANN BOLIGITZ
2104 Henderson Street
"Nancy" Scientific
Birthday: December 11
Activities: Senior Class Play 4; Junior-Senior Prom Committee 3, 4; Future Teachers' Club 3, 4; French Club, Secretary 3; Girls' College Preparatory Club 4; Homeroom Treasurer 3. Intends to become an elementary teacher.

JOHN MICHAEL BODOCK
2020 Hart Street
"Johnny" Scientific
Birthday: November 2
Plans to major in forestry.

EDWARD JOSEPH BOSAK
1121 Amplex Street
"Ed" Commercial
Birthday: August 3
Activities: Baseball 4; Student Association 3. Plans to join the Navy.

JEAN BOLECZ
1543 Second Street
"Jeanie" Commercial
Birthday: June 5
Activities: Commercial Club 4. Plans to be a secretary.

BETTY-JANE BOSWELL
453 Vine Street
"B. J." General
Birthday: February 26
Activities: Sophomore Choir 2; Snappy Sketches 2, 3, 4; Homeroom Secretary 2. Desires to be a dancing school teacher.

RITA ELIZABETH BOYKEVICH
620 Prospect Avenue
"Rita" General
Birthday: August 1
Activities: Sophomore Hop Committee 2; Future Nurses' Club 2, 4. Would like to be a nurse.

LEE BRIAN BRANDT
335 East Fairview Street
"Lee" Scientific
Birthday: December 9
Plans to attend college.

DALE DAVID BROWN
William Penn Highway, Butztown
"Nutsey" Vocational
Birthday: August 22
Activities: Intramural Basketball 2, 4; Track 4. Intends to make the Navy his career.

BARRY STANLEY BRACKENBURY
218 West Packer Avenue
"Barry" General
Birthday: December 26
Activities: Soccer 2, 3. Would like to enlist in the Air Force.

DIANE CAROLYN BROWN
1508 West Broad Street
"Dee" Commercial
Birthday: April 29
Activities: Snappy Sketches 4; Junior-Senior Prom Committee 3; Junior-Senior Y-Teens 3, 4; Commercial Club 4; Majorettes 3, 4; Pep Club 2. Plans to attend a local college.

RICHARD DANIEL BRANDA
51 Washington Avenue
"Rich" Scientific
Birthday: April 25
Activities: Sophomore Choir 2; Baseball Manager 3, 4; Wrestling Manager 3, 4. Plans to study engineering physics.

GORDON BAGWELL BROWN
R. D. No. 1, Riegelsville
"Bucky" General
Birthday: November 28
Activities: Glee Club 4; Sophomore Choir 2; Christmas Vespers 4; Snappy Sketches 2; Swimming Club 3, 4; Student Association 4; Sophomore Hop Committee 2; French Club 4. Plans to attend college.

NANCY ANN BROWN
R. D. No. 1
"Brown" General
Birthday: December 30
Activities: Commercial Club 4. Hopes to become a secretary.

JULES PRESTON BROWN
443 Washington Avenue
"Jules" Scientific
Birthday: December 24
Activities: Sophomore Choir 2; Swimming Club 2, 3; Chess Club 2, 3, 4; German Club 4; Young Writer 4; Chemphybiogens 3. Is interested in becoming a member of the medical profession.

JULIANA BROZMAN
319 East Elizabeth Avenue
"Juliann" General
Birthday: June 18
Activities: Snappy Sketches 2, 4; Bowling 3; Junior-Senior Y-Teens 3, 4; Junior Red Cross Council 2; Majorettes 3, 4. Plans to become an airline hostess.

MELVIN CARTER BROWN
Box 15, Butztown
"Brownie" Vocational
Birthday: July 23
Hopes to become a successful draftsman.

MARY ANN AGNES BRUGGER
762 Washington Avenue
"Mary" Scientific
Birthday: December 8
Activities: Junior-Senior Prom Committee 3; Sophomore Hop Committee 2; Chemphybiogens 3, 4; Pep Club 2. Desires to go to college.

JANE CAROLINE BRYFOGLE
Hope Road, Easton
"Jane" Scientific
Birthday: December 20
Activities: Hockey 4; Bowling 3, 4; Volleyball 3, 4; Junior-Senior Y-Teens 3; Junior Red Cross Council 3; Spanish Club 4; Bible Club 4; Girls' College Preparatory Club 3; Pep Club 2. Plans to become a Spanish teacher.

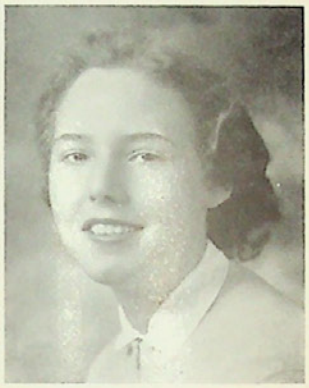

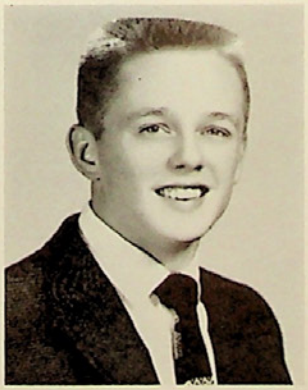

ROBERT MICHAEL CALL
R. D. No. 1, Hellertown
"Bob" Vocational
Birthday: January 6
Plans to join the Marines.

BARBARA ANNE CALLAN
801 Karoly Street, Freemansburg
"Barb" Commercial
Birthday: March 19
Activities: Snappy Sketches 3, 4; Liberty Life Representative 3; Junior Class Play Committee 3; Junior-Senior Prom Committee 3; Junior-Senior Y-Teens 4; Commercial Club 4; Majorettes 3, 4. Would like to go to Comptometer school.

EDWARD WILSON BUSS
1033 Wood Street
"Ed" Scientific
Birthday: June 13
Activities: Sophomore Choir 2; Football 2; German Club 4; Homeroom Treasurer 2, 3. Would like to prepare for a teaching career.

JAMES WELLS CALMAR
912 East Market Street
"Jim" Vocational
Birthday: December 7
Activities: Shop Basketball 2, 3, 4. Intends to join some branch of the armed forces.

ROBERT BZDILL
1348 East Sixth Street
"Bizz" Vocational
Birthday: March 12
Activities: Homeroom Vice-president 3. Hopes to attend college.

EDWARD DAVID CANIVAN
241 Chipman Road
"Motion" Scientific
Birthday: January 4
Activities: Baseball 3, 4; Glee Club 3. Plans to be a dentist.

MARY ELIZABETH CASE
R. D. No. 5
"Casey" General
Birthday: December 18
Activities: Junior-Senior Y-Teens 3; Distributive Education Club 4. Hopes to continue working in a shoe store.

JOSEPH EDWARD CAP
1540 East Third Street
"Crash" Vocational
Birthday: November 4
Plans to enlist in the Army.

ANNA MARIE CASTRO
435 Montclair Avenue
"Chicky" General
Birthday: April 17
Activities: Soccer 4; Spanish Club 3, 4. May become an airline hostess.

JOEL JAMES CARL
611 Maple Street
"Joe" Vocaticnal
Birthday: July 17
Hopes to enter a specialized field of electronics.

MANUEL WILLIAM CAUTO
857 East Fourth Street
"Manny" General
Birthday: November 10
Intends to join the Navy.

WILLIAM JOSEPH CHASZAR
Sixth Street, Miller Heights
"Chas" Vocational
Birthday: February 11
Activities: Homeroom Treasurer 4. Intends to join the Navy.

RALPH A. CHELI
R. D. No. 2
"Ralph" General
Birthday: February 9
Wants to study business administration.

BEVERLY MAE CHRISTMAN
1114 North New Street
"Bev" Commercial
Birthday: October 12
Activities: Christmas Vespers 4; Snappy Sketches 4; Junior-Senior Prom Committee 4; Art League 3; Pep Club 2. Hopes to become a beautician.

JANICE ANN CHECK
1037 Hilton Street
"Checkie" General
Birthday: July 14
Activities: Junior-Senior Y-Teens 4. Plans to become a telephone operator.

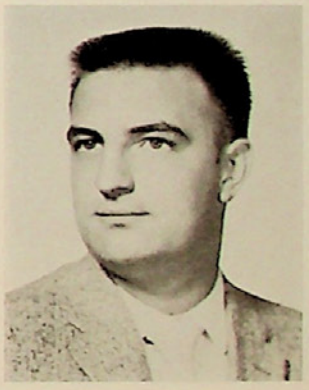

GUY BARRY CHRISTMAN
424 East Laurel Street
"Christy" Vocational
Birthday: May 31
Activities: Junior Varsity Basketball 3; Track 3; Intramural Basketball 3, 4; Intends to enter a branch of the armed forces.

MICHAEL ANDREW CHECK, JR.
323 East Church Street
"Mickey" Vocational
Birthday: March 11
Plans to have a career in the Air Force.

ELAINE MARIE CHUDAY
1424 Easton Avenue

"Lainie" Scientific

Birthday: December 24

Activities: Snappy Sketches 3, 4; Soccer 3, 4; Hockey 3, 4; Bowling 3, 4; Volleyball 2, 4; Basketball 2, 3, 4; Student Association 3; Junior Class Play Committee 3; Senior Class Play Committee 4; Junior-Senior Prom Committee 3; Future Nurses' Club 2, 3; Cauldron Staff 4; Spanish Club 4; Girls' College Preparatory Club 3, 4, Treasurer 4; Chemphybiogens 3. Plans to enter the field of teaching.

THOMAS COLLINS CLEMENTS
1730 East Cloverleaf Street

"Tom" Scientific

Birthday: December 15

Activities: Wrestling 2, 3, 4; Soccer 3, 4; Swimming Club 2; Class Executive Council 2, 3, 4; Class Treasurer 3, 4; Junior-Senior Prom Committee 3; Sophomore Hop Committee 2. Would like to attend college.

JOHN PAUL CHULIK
Seventh Street, Miller Heights

"Jack" Vocational

Birthday: August 3

Activities: Homeroom Secretary 4. Plans to join the Navy.

CHARLES FRANCIS COOK
2010 Fairland Avenue

"Cookie" Academic

Birthday: March 23

Activities: Junior Varsity Football 2; Varsity Football 3, 4; Track 3; Junior Class Play 3; Junior Class Play Committee, Assistant Director 3; German Club 4; Latin Club 3; Homeroom President 4. Desires to attend college.

THORDAN JACOB CLAY
305 Crest Avenue

"Corky" Vocational

Birthday: January 25

Activities: Intramural Basketball 2, 3, 4. Intends to enlist in the Navy.

JOHN LaMONTE COOPER
533 First Avenue

"John" Scientific

Birthday: May 28

Activities: Christmas Vespers 4; Track 3, 4; Student Association 3, 4; Junior Class Play 3; Senior Class Play 4; Senior Class Play Committee, Assistant Director 4; Chess Club 2, 3, 4, Treasurer 3, 4; National Thespian Society 4; Latin Club 3; Chemphybiogens 2, 3, 4. Plans to go to college.

FRANCIS JOSEPH COTT
817 East Fifth Street
"Joe" Vocational
Birthday: October 7
Activities: Intramural Basketball 2, 3, 4. Anticipates joining the Air Force.

ELIZABETH ANN CSASZAR
710 Evans Street
"Bettyane" Commercial
Birthday: March 30
Activities: Baseball 4; Hockey 4; Bowling 4; Volleyball 3, 4; Basketball 3, 4; Homeroom Treasurer 2; Student Association 4; Junior-Senior Prom Committee 3; Sophomore Hop Committee 2. Desires to become a private secretary.

MELANIE JANE CULVER
1614 Jill Street
"Mel" Commercial
Birthday: September 16
Activities: Liberty Life Staff, Typist 4. Hopes to become a typist.

ROBERT KENNETH COYLE
1333 Easton Avenue
"Bob" Vocational
Birthday: April 14
Intends to join the Air Force.

JOANNE JANE CUNNINGHAM
801 West Market Street
"Nan" Scientific
Birthday: June 13
Activities: Snappy Sketches 4; Baseball 4; Soccer 4; Hockey 4; Bowling 4; Volleyball 4; Basketball 4; Senior Class Play Committee 4; Junior-Senior Prom Committee 3; Sophomore Hop Committee 2; German Club 4; Chemphybiogens 4; Pep Club 2; Sophomore Y-Teens 2. Intends to become a physical education teacher.

ADELIA ANTOINETTE CRUCHE
448 South New Street
"Del" General
Birthday: August 25
Activities: Hockey 4; Bowling 4; Volleyball 3, 4; Basketball 3, 4; Homeroom Secretary 2, 3; Junior-Senior Prom Committee 3; Sophomore Hop Committee 2; Future Nurses' Club 4. Hopes to attend nursing school.

ROSE MARIE ANN CURATOLA
446 Rennig Street
"Rosie" Commercial
Birthday: October 3
Activities: Commercial Club 4. Hopes to become a secretary.

JOSEPH VINCENT D'AMBROSIO
805 Pembroke Road
"Joe" General
Birthday: March 19
Activities: Band 2. Intends to be a barber.

FRANK ROBERT CZAR
307 West Street
"Butch" General
Birthday: December 23
Activities: Sophomore Choir 2; Football 2, 3, 4; Wrestling 2, 3; Swimming Club 2; Homeroom President 2; Junior-Senior Prom Committee 3; Sophomore Hop Committee 2. Hopes to attend college.

KATHLEEN ESTELL DANNER
1165 Arcadia Street
"Kathy" Commercial
Birthday: June 3
Activities: Bowling 3, 4; Volleyball 3, 4; Basketball 3, 4; Junior-Senior Prom Committee 3; Commercial Club 4. Intends to become a bookkeeper.

KENNETH FRANK CZERWINSKI
2130 Rodgers Street
"Ken" Vocational
Birthday: August 12
Plans to become a machinist.

JAMES THOMAS DAUGHERTY
302 Grandview Boulevard
"Doc" Vocational
Birthday: December 25
Plans to enter college.

LAWRENCE FREDERICK DAVIS
1349-C Eastwood Road
"Larry" Vocational
Birthday: August 26
Activities: Football 2, 3, 4; Wrestling 4; Track 3, 4; Intramural Basketball 2, 3, 4. Wants to enter college.

ROBERT MORRIS DECKER
248 Franklin Street
"Bob" Vocational
Birthday: December 8
Hopes to join the armed forces.

NANCY LOUISE DEEMER
401 First Avenue
"Nan" General
Birthday: October 15
Activities: Distributive Education Club 4. Hopes to continue her work as a salesgirl.

ROBERT MYERS DEASEY
1739 North Boulevard
"Deas" Vocational
Birthday: May 3
Activities: Cauldron Staff 4. Plans to enlist in the Navy.

JOHN WILLIAM DeFRANCISCO
210 Aurora Street
"Jack" General
Birthday: June 18
Plans to be a barber.

ANNETTE PAULINE DEATER
45 West Ettwein Street
"Peppie" Scientific
Birthday: September 13
Activities: Basketball Manager 2, 4; Baseball 2, 4; Soccer 2, 3, 4; Hockey 2, 3, 4; Bowling 4; Volleyball 2, 3, 4; Basketball 2, 3, 4; Future Nurses' Club 4. Desires to become a Navy nurse.

CHARLETTE LOUISE DEILY
42 West Ettwein Street

"Charlette" Commercial

Birthday: July 15

Activities: Sophomore Choir 2; Snappy Sketches 2, 3, 4; Soccer 3, 4; Hockey 3, 4; Bowling 4; Volleyball 3, 4; Basketball 3, 4; Junior-Senior Y-Teens 3; Commercial Club 4. Wants to go to business college.

RITA SYLVIA deLEON
R. D. No. 5

"Rita" General

Birthday: June 26

Activities: Baseball 4; Soccer 4; Junior Red Cross Council 2. Hopes to become a model.

CAROL LOUISE DEITER
530 Woodlawn Avenue

"Carol" Commercial

Birthday: March 31

Activities: Hockey 4; Bowling 3, 4; Volleyball 3, 4; Basketball 3, 4; Senior Class Play Committee 4; Junior-Senior Prom Committee 3; Commercial Club 4. Expects to go to business college.

JAMES FOSTER DeLAY
444 Maple Street

"Dee" General

Birthday: January 27

Activities: Snappy Sketches 3; Football 2. Plans to become a certified public accountant.

PATRICIA ANN DEL VILLAGGIO
2218 Worthington Avenue

"Pat" Commercial

Birthday: February 8

Activities: Band 2, 3, 4; Baseball 4; Soccer 4; Hockey 4; Volleyball 3, 4; Commercial Club 4; Cauldron Staff 4. Intends to get a job in an office.

JOSEPHINE ANN DeNOFA
215 West Broad Street

"Jo" Commercial

Birthday: June 6

Activities: Snappy Sketches 4; Hockey 4; Bowling 4; Volleyball 4; Basketball 4; Liberty Life Representative 4; Senior Class Play Committee 4; Junior-Senior Prom Committee 3; Sophomore Hop Committee 2; Commercial Club 4; Young Writer Representative 4, Pep Club 2; Sophomore Y-Teens 2. Undecided about a career.

VINCENT JOHN DeNOFA
341 Spring Street
"Jack" Scientific
Birthday: March 7
Activities: Spanish Club 3. Expects to become an engineer.

SALLY ANN DEYSHER
1625 Maple Street
"Deysh" Academic
Birthday: September 4
Activities: Glee Club 2, 3, 4, Vice-president 4; Hockey 4; Bowling 4; Homeroom Secretary 3, 4; Senior Class Play Committee 4; Junior-Senior Y-Teens 3; Future Teachers' Club 3, 4; German Club, Secretary 4; Girls' College Preparatory Club 4; Pep Club 2. Plans to become an elementary school teacher.

JACQUALINE LEE DICKERT
703 Atlantic Street
"Jackie" General
Birthday: December 11
Activities: Liberty Life Representative 2; Junior Red Cross Council 3; Distributive Education Club 4; Sophomore Y-Teens 2. Would like to continue working as a salesgirl.

GLORIA VIOLET DERRICO
244 Aurora Street
"Glo" Academic
Birthday: January 8
Activities: Future Teachers' Club 4; Spanish Club 4; Homeroom Secretary-Treasurer 2. Intends to become a biology teacher.

HELEN MAE DEVER
2130 Glendale Avenue
"Helen" General
Birthday: March 18
Activities: Sophomore Choir 2; Basketball 3; Future Teachers' Club 2; Spanish Club 4. Desires to become an elementary school teacher.

PHYLLIS JEAN DICKSON
620 Locust Street
"Phil" Commercial
Birthday: October 29
Activities: Sophomore Choir 2; Snappy Sketches 3; Baseball 2, 3; Soccer 2, 3, 4; Hockey 2, 3, 4; Volleyball 2, 3, 4; Basketball 2, 3, 4; Swimming Club 3, 4; Student Association 4; Senior Class Play 4; Junior-Senior Prom Committee 3; Sophomore Y-Teens, Vice-president 2; Homeroom Secretary 4, Pep Club 2. Intends to enter college.

BARBARA LEE DIEHL
532 Third Avenue
"Barb" Commercial
Birthday: April 26
Activities: Orchestra 2, 3, 4, Treasurer 4; Cauldron Staff 4. Interested in doing office work.

JOSEPH LEON DiJIROLANIO
R. D. No. 5
"Joe" Vocational
Birthday: June 15
Activities: Homeroom Secretary 4. Plans to enter the field of electronics.

CLAUDE WESTON DIEHL
1734 North Boulevard
"Junior" Scientific
Birthday: February 19
Activities: Glee Club 3, 4; Christmas Vespers 3, 4. Would like to be a minister.

LARRY EDWARD DILLIARD
R. D. No. 4, Allentown
"Dill" Vocational
Birthday: November 7
Intends to enlist in the Navy.

PATRICIA LOUISE DIETZ
1025 Rockland Street
"Pat" Commercial
Birthday: December 27
Activities: Christmas Vespers 4; Snappy Sketches 4; Senior Class Play 4; Senior Class Play Committee 4; Junior-Senior Y-Teens 4; Commercial Club 4. Desires to become a secretary.

RALPH MARVIN DIMMICH
R. D. No. 4
"Ralphie, Babe" Vocational
Birthday: September 7
Activities: Basketball 2, 3, 4. Intends to be a machinist.

CYNTHIA ANN DIMMICK
1340 Madison Avenue
"Cynthia" Scientific
Birthday: December 8
Activities: Sophomore Choir 2; Bowling 3, 4; Basketball 2; Liberty Life Staff 3, 4, Club Editor 4; Student Association 2; Junior Class Play Committee 3; Senior Class Play 4; Senior Class Play Committee 4; Junior-Senior Prom Committee 3; Future Nurses' Club 2, 3; Bible Club 4; Young Writer 2; German Club 2. Expects to enter college.

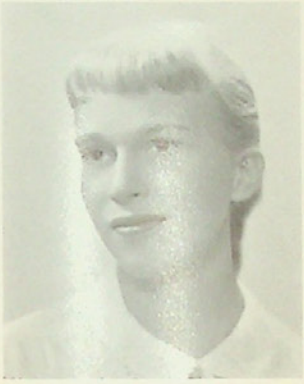

ROSE MARIE DOLLAK
225 Mount Airy Avenue
"Rosie" Commercial
Birthday: April 12
Activities: Pep Club 2. Plans to become an office worker.

DOROTHY GERALDINE ANN DOLOGITE
219 Eighth Street, Miller Heights
"Dot" Commercial
Birthday: June 6
Activities: Snappy Sketches 2, 3, 4; Student Association 3; Junior Class Play 3; Senior Class Play 4; Junior-Senior Y-Teens 3; Junior-Senior Prom Committee 3; Commercial Club 4; Cauldron Staff, Editor-in-chief 4; Majorettes 3, 4, Captain 4; Sophomore Y-Teens 2; Sophomore Hop Committee 2. Intends to enter college.

FLORENCE HAZEL DIMMIG
R. D. No. 1, Hellertown
"Flo" General
Birthday: August 31
Activities: Distributive Education Club 4. Expects to work in a small office.

PATRICIA ANNE DOBYAN
2119 Lincoln Street
"Patti" Academic
Birthday: September 26
Activities: Glee Club 2, 3; Sophomore Choir 2; Christmas Vespers 2, 3; Liberty Life Staff 2, 3, 4, News Editor 4; Senior Class Play 4; Junior-Senior Prom Committee 3; German Club, President 4; Girls' College Preparatory Club 4; Pep Club 2. Hopes to be a journalist.

FRANK CHARLES DONCHEZ
1653 East Twelfth Street
"Frank" Scientific
Birthday: April 1
Activities: Sophomore Choir 2; Football 2, 3, 4; Track 2, 3, 4; Basketball 2, 4. Plans to enter college.

PATRICIA MARIE DONCHEZ
1817 Renwick Street

"Pat" Academic

Birthday: January 22

Activities: Sophomore Choir 2; Liberty Life Staff 3, 4, Editor-in-chief 4; Liberty Life Representative 3; Junior Class Play 3; Senior Class Play Committee 4; National Thespian Society 3, 4, President 4; German Club 4; Girls' College Preparatory Club 4. Intends to enter college.

GLADYS IRENE DONNER
1218 Mechanic Street

"Glad" General

Birthday: March 3

Activities: Junior Red Cross 2, 3; Distributive Education Club, Secretary 4; Sophomore Y-Teens 2; Homeroom Secretary 4. Intends to work as a salesgirl.

STEPHANIE JENNIE DONCHEZ
R. D. No. 4

"Steff" Scientific

Birthday: October 7

Activities: Baseball 3, 4; Soccer 3, 4; Hockey 3, 4; Volleyball 4; German Club 4; Girls' College Preparatory Club 4. Is interested in becoming a nurse.

ROBERT PAUL DOSTER
University Avenue Extension

"Bob" Vocational

Birthday: May 10

Activities: Football 3, 4. Intends to enter the field of carpentry.

WILLIAM JOHN DONCHEZ
530 Fifth Avenue

"Sonny" General

Birthday: August 26

Activities: Junior Red Cross Council 4. Intends to enlist in the Marine Corps.

BARBARA ANN DOTTER
903 Spring Street

"Bobbie" Scientific

Birthday: April 26

Activities: Glee Club 2, 3, 4; Sophomore Choir 2; Christmas Vespers 2, 3, 4; Snappy Sketches 4; Junior Class Play Committee 3; Senior Class Play Committee 4; Junior-Senior Prom Committee 3; Sophomore Hop Committee 2; Junior-Senior Y-Teens 3; Future Nurses' Club 2, 3, 4. Plans to enter nursing school.

NANCY LOUISE DOW
1914 Eaton Avenue
"Nancy" General
Birthday: September 29
Activities: Volleyball 3, 4; Soccer 4; Hockey 4; Basketball 3, 4. Expects to go to college.

AUGUSTINE DURAN, JR.
1521 East Columbia Street
"Augie" Vocational
Birthday: March 21
Intends to join the Air Force.

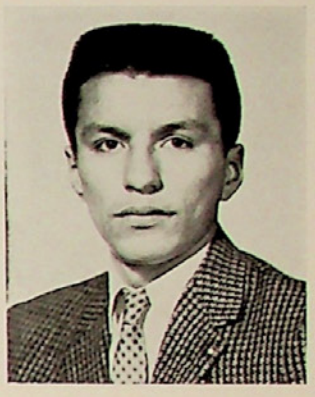

THERESA HELEN DURST
216½ Diamond Street
"Teri" General
Birthday: June 12
Activities: Junior-Senior Y-Teens 4; Bible Club 4. Desires to enter the Wacs.

LYNNE MARIE DOWNING
1554 Maple Street
"Zelda" Scientific
Birthday: December 4
Activities: Band 2, 3, 4; Varsity Basketball 2, 3, 4; Intramural Soccer 2, 3; Baseball 2; Hockey 2, 3, 4; Bowling 3, 4; Volleyball 2, 3, 4; Basketball 2, 3, 4; Junior Class Play Committee 3; Senior Class Play 4; Junior-Senior Prom Committee 3; Sophomore Hop Committee 2; Future Nurses' Club 2, 3, 4, Treasurer 3; Spanish Club 4; Girls' College Preparatory Club 4. Intends to enter nursing school.

JUDITH ANN DRUCKENMILLER
60 East North Street
"Drucky" Commercial
Birthday: May 14
Activities: Intramural Bowling 3, 4; Liberty Life Staff 4; Junior-Senior Prom Committee 3. Hopes to continue working in a food store.

RONALD THERON DYSON
1737 West Broad Street
"Ron" General
Birthday: July 3
Hopes to have a career in forestry.

MADELINE CATHERINE EARDLEY
1428 Elliott Avenue
"Nancy" Commercial
Birthday: June 16
Activities: Orchestra 2, 3; Pep Club 2. Plans to find employment in a large corporation.

JOAN KATHERYN EHRET
Box 121, Butztown
"Joanie" Commercial
Birthday: September 7
Activities: Liberty Life Representative 2; Junior Class Play 3; Senior Class Play Committee 4; Sophomore Hop Committee 2; Commercial Club 4; Library Club, Secretary 3. Intends to be a secretary.

ALBERTA JEAN EBELING
13 West Goepp Street
"Birdie" Commercial
Birthday: November 10
Activities: Commercial Club 4. Interested in attending a beauty culture school.

ANNA MARIE EIKE
1140 Minsi Trail Street
"Eeek" General
Birthday: July 4
Activities: Band 3, 4; Sophomore Choir 2; Snappy Sketches 3, 4; Junior Class Play 3; Majorettes 3, 4, Head Majorette 4; Pep Club 2. Expects to be an airline hostess.

SUSAN JANE ECKERT
R. D. No. 4, Allentown
"Sue" Commercial
Birthday: December 24
Activities: Liberty Life Representative 3; Sophomore Hop Committee 2; Library Club 3. Plans to become a secretary.

JAMES JACOB ENGLER
519 Main Street
"Tank" General
Birthday: July 14
Activities: Football 4; Homeroom Treasurer 4. Plans to enlist in the service.

STANLEY STEWARD ENGLER
R. D. No. 3, Nazareth
"Jingles" Vocational
Birthday: May 15
Activities: Homeroom President 4; Cauldron Staff 4. Anticipates enlisting in the Navy.

DAVID DANIEL EVANCHO
602 Ontario Street
"Ricky" Vocational
Birthday: January 31
Activities: Track 2, 3, 4; Intramural Basketball 4. Would like to enlist in the Navy.

JOHN THOMAS EVANCHO
1424 Stehr Street
"Jack" General
Birthday: March 26
Activities: Band 2, 3, 4; Orchestra 3, 4; German Club 2, 3. Intends to enter college.

NANCY ANN EPP
416 East Locust Street
"Nancy" Commercial
Birthday: January 15
Activities: Liberty Life Representative 4; Commercial Club 4. Hopes to become a typist.

DALE MARTIN ESHBACH
14 West Fairview Street
"Eunch" Vocational
Birthday: August 2
Intends to enlist in the Navy.

WAYNE EDWIN EVANS
1704 Watkins Street
"Hot Rod" General
Birthday: December 4
Activities: Glee Club 2; Sophomore Choir 2; Christmas Vespers 2; Snappy Sketches 4; Football 2, 3, 4; Wrestling 3, 4; Track 4; Sophomore Hop Committee 2; Homeroom President 4; Homeroom Vice-president 2. Plans to go to college.

STERLING WARREN FABIAN
R. D. No. 2

"Sterl" General

Birthday: November 23

Activities: Band 2, 3; Sophomore Choir 2. Hopes to have a career in agriculture.

STEPHEN JOSEPH FARKAS
1045 Crawford Street

"Steve" Vocational

Birthday: May 4

Activities: Intramural Basketball 3, 4. Plans to take an apprentice course in drafting.

THOMAS JOHN FABIAN
1160 East Fourth Street

"Tom" Vocational

Birthday: January 4

Activities: Liberty Life Representative 4; Young Writer Staff 4. Plans a career in electrical engineering.

RONALD HOWARD FEGELY
1111 Merriman Court

"Ron" Commercial

Birthday: August 24

Wants to join the Army.

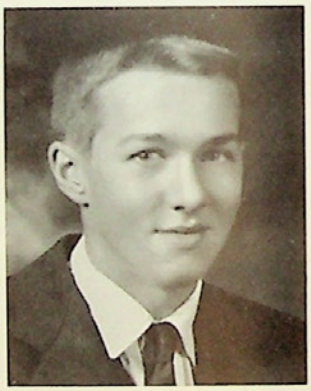

MARTIN CLARK FAGA
1218 Lorain Avenue

"Marty" Scientific

Birthday: June 11

Activities: Sophomore Choir 2; Chemphybiogens 2, 3, 4; President 4; Homeroom President 2, 3; Homeroom Vice-president 4. Plans to enter the field of electrical engineering.

GEZA CHARLES FEHER
R. D. No. 4

"Corky" Vocational

Birthday: April 19

Activities: Intramural Basketball 4; Baseball 4; Cauldron Staff 4. Intends to enlist in the Air Force.

KENNETH FRANKLIN FEHNEL
R. D. No. 1, Northampton
"Kenny" Vocational
Birthday: February 18
Activities: Glee Club 4. Plans to attend college.

STEPHEN LEWIS FELKER
1252 East Third Street
"Spunge" Vocational
Birthday: December 26
Activities: Intramural Basketball 4. Plans a career in the field of carpentry.

ROBERT ALLEN FENON
333 Crest Avenue
"Ing" Vocational
Birthday: July 23
Activities: Soccer 3, 4; Track 3. Hopes to join the Navy.

LEONARD CARL FEIST
1412 Cottage Avenue
"Leo" Vocational
Birthday: June 19
Wants to enlist in the Army.

RICHARD FEKULA
831 Tolstoy Street, Freemansburg
"Butzy" Scientific
Birthday: October 28
Activities: Band 2, 3, 4; Orchestra 2; Wrestling 2. Plans to join the Air Force.

JOYCE EVELYN FENSTERMAKER
1417 Montrose Avenue
"Joy" Commercial
Birthday: *July* 8
Activities: Liberty Life Staff 2; Senior Class Play 4; Senior Class Play Committee 4; Commercial Club 4; Pep Club 2. Would like to attend college.

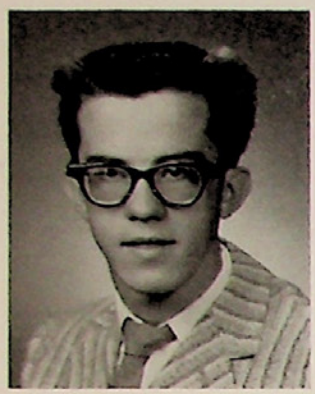

PAUL WILLIAM FERNANDEZ
2129 Princeton Avenue
"Pablo" General
Birthday: November 18
Activities: Soccer 2, 3, 4; Liberty Life Representative 2; Liberty Hi-Y 2; Homeroom Vice-president 3. Plans to enter a branch of the service.

JOHN EDWARD FIELDING
1325 Linden Street
"John" Scientific
Birthday: September 29
Activities: Liberty Hi-Y 3, 4; Art League 4. Plans to enter college.

WILLIAM ROBERT FERRY
Wood Street, Prospect Heights
"Bumper" General
Birthday: August 4
Activities: Band 2. Expects to enlist in the Navy.

ELIZABETH LYNN FISHER
307 East Fourth Street
"Fish" Scientific
Birthday: October 16
Activities: Intramural Bowling 3; Liberty Life Staff 3; Future Nurses' Club 2, 3, 4. Plans to attend nursing school.

DAVID ALLPORT FEYRER
500 Seneca Street
"Dave" Scientific
Birthday: April 20
Activities: Glee Club 2; Sophomore Choir 2; Soccer 2, 3; Swimming Club 2. Intends to become an automotive engineer.

CAROLE JANE FLEMMING
1523 North Center Street
"Flem" General
Birthday: October 3
Activities: Snappy Sketches 4; Junior Class Play Committee 3; Sophomore Hop Committee 2; Junior Red Cross Council 4; Commercial Club 4. Would like to attend business college.

CARMEN FLORES
1209 Mechanic Street
"Carmencita" General
Birthday: December 30
Activities: Spanish Club 3, 4; Pep Club 2. Would like to work in an office as a translator.

ROBERT JOSEPH FLOYD
326 Arch Street
"Bob" Vocational
Birthday: February 24
Plans to join the Air Force.

LEONA DORIS FOCHT
R. D. No. 3
"Lee" Commercial
Birthday: November 8
Activities: Baseball 4; Bowling 4; Basketball 4; Homeroom Treasurer 4; Commercial Club 4; Bible Club 4; Young Writer, Assistant Editor-in-chief 3; Homeroom Secretary 3. Would like to become a private secretary.

JANE MINERVA FLORES
317 East Frankford Street
"Jane" General
Birthday: December 3
Activities: Intramural Hockey 3; Basketball 4. Plans to become a beautician.

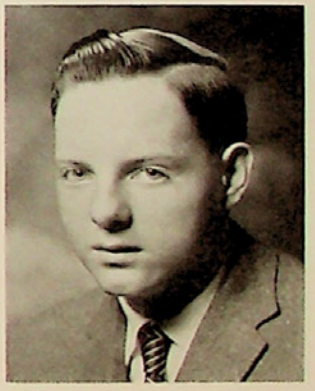

RICHARD WILLIAM FOLAJTAR
1226 Railroad Street
"Dick" Scientific
Birthday: March 11
Intends to enter college.

CHAPPELL FLOYD
1334 Howard Street
"Chap" Vocational
Birthday: June 14
Activities: Basketball 2, 4; Football 2; Track 3, 4; Intramural Basketball 2, 3, 4. Expects to enter the armed forces.

SANDRA LEE FORD
1318 East Seventh Street
"Sandy" General
Birthday: January 27
Would like to get a job in a department store.

ALAN SHIVERS FOUST, JR.
917 Prospect Avenue
"Alan" Scientific
Birthday: August 27
Activities: Swimming Club 2; Student Association 2, 3; Junior Class Play 3; Chemphybiogens 3. Expects to enter college.

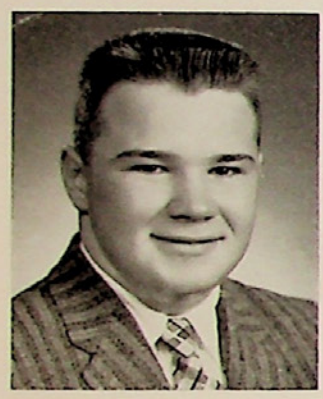

JOSEPH FRANCIS FORTLEY
1119 East Third Street
"Joe" General
Birthday: April 8
Interested in entering the Army.

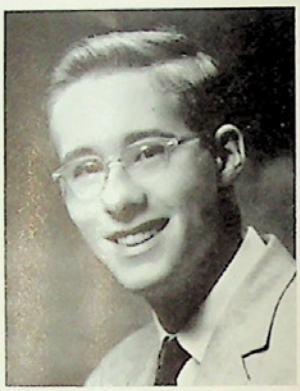

RICHARD ALAN FRABLE
404 East Goepp Street
"Rich" Scientific
Birthday: September 27
Desires to enter college.

CHESTER PAUL FORTUN
Tenth Street, Miller Heights
"Chet" Vocational
Birthday: November 1
Activities: Football 2, 3, 4. Hopes to make a career of drafting.

JOHN DAVID FRAIVILLIG
Black River Road
"Johnny" Scientific
Birthday: May 1
Activities: Sophomore Choir 2; Soccer 3; Liberty Hi-Y 4; Junior Red Cross Council 2, 3, 4; Young Writer 3. Aims to be a civil engineer.

ROBERT BOOKER FRANCIS
1417 Eighth Street
"Bob" General
Birthday: November 30
Activities: Football 3, 4; Track 4; Liberty Hi-Y 3, 4, President 4; French Club 2. Intends to enter college.

JoANN ELIZABETH FREUND
747 Wood Street
"Jeff" Commercial
Birthday: July 7
Activities: Sophomore Choir 2; Snappy Sketches 2, 3, 4; Swimming Club 2, 3, 4, Secretary-Treasurer 4; Cauldron Staff, Associate Editor 4; Majorettes 3, 4. Plans to become a model.

HAROLD ARTHUR FREY, JR.
2172 Drury Lane
"Harry" Scientific
Birthday: March 1
Activities: Glee Club 2, 3, 4; Sophomore Choir 2; Christmas Vespers 2, 3, 4; Liberty Hi-Y 3; Homeroom Treasurer 3, 4. Expects to enter college.

GEORGE JEFFERSON FRANTZ
1031 North New Street
"Jeff" General
Birthday: August 18
Activities: Glee Club 4; Sophomore Choir 2; Christmas Vespers 4; Senior Class Play 4. Desires to enter college.

SHIRLEY ANN FREY
419 Macada Road
"Shirley" Commercial
Birthday: October 2
Activities: Sophomore Choir 2. Plans to attend business college.

ANGELINE FRESOLI
1343 South Boulevard
"Angie" Scientific
Birthday: August 18
Activities: Junior-Senior Y-Teens 2; Cauldron Staff 4; Spanish Club 3, 4, Secretary 4; Girls' College Preparatory Club 4; Young Writer 4; Photography 2. Plans to study science at a local college.

WILLIAM ALLEN FUKO
324 East North Street
"Bill" Vocational
Birthday: October 18
Activities: Football 2, 3; Homeroom President 2. Plans to become a machinist.

ROSALIE ELIZABETH GALLO
1502 Elliott Avenue
"Rosie" General
Birthday: November 1
Activities: Bowling 3, 4; Future Nurses' Club 2, 3; Pep Club 2. Would like to enter nursing school.

MARIE ELIZABETH FUNK
1337 Montrose Avenue
"Marie" Scientific
Birthday: April 18
Activities: Baseball 2, 3, 4; Bowling 3, 4; Volleyball 2, 3, 4; Basketball 2; Swimming Club 2, 3, 4; Student Association 2; Senior Class Play Committee 4; Future Nurses' Club 2, 3, 4; Spanish Club, Secretary 4; Girls' College Preparatory Club 4. Desires to enter nursing school.

PEGGY-ANNE GALVIN
327 West Street
"Peggy" Scientific
Birthday: November 3
Activities: Glee Club 4; Sophomore Choir 2. Plans to enter nursing school.

JOAN FAY GALLE
918 Tolstoy Street, Freemansburg
"Buttercup" Commercial
Birthday: January 6
Activities: Commercial Club 4; Pep Club 2. Would like to eventually join the Women's Navy.

VIRGINIA ELAINE GANDELMAN
1629 Easton Avenue
"Ginny" General
Birthday: March 26
Activities: Future Teachers' Club 2, 3, 4; French Club 3, 4; Library Club 4; Girls' College Preparatory Club 2, 3. Would like to attend a state college.

ANN COMPTON GANGEWER
437 East North Street
"Annie" Commercial
Birthday: September 12
Activities: Sophomore Choir 2; Junior-Senior Y-Teens 3. Plans to attend college.

JOANNE ELEANOR GARRIDO
1655 East Thirteenth Street
"Joan" General
Birthday: April 5
Plans to work in an office.

JEANNE MARIEANN GASDA
1126 North New Street
"Jean" Scientific
Birthday: April 23
Activities: Volleyball 2, 3; Junior Class Play 3; Future Teachers' Club 3, 4, President 4; French Club 3, 4, Treasurer 3, President 4; Girls' College Preparatory Club 3, 4; Chemphybiogens 4. Intends to become an analytical chemist.

ALBERT RICHARD GARGANTA
2137 Princeton Avenue
"Moe" General
Birthday: December 23
Activities: Baseball 2, 3, 4; Soccer 3, 4; Basketball 3, 4; Liberty Hi-Y 3. Hopes to enter the Air Force.

CYNTHIA ANNE GARLAND
1620 Lois Lane
"Cyn" General
Birthday: August 14
Activities: Glee Club 2, 3, 4; Sophomore Choir 2; Christmas Vespers 2, 3, 4; Liberty Life Representative 2, 4; Sophomore Hop Committee 2; German Club 4; Young Writer 2. Plans to attend college.

NANCY ELLEN GASPAR
1738 East Tenth Street
"Nancy" Commercial
Birthday: June 7
Activities: Soccer 3; Hockey 3; Bowling 4; Volleyball 3, 4; Basketball 3, 4; Liberty Life Representative 3; Commercial Club 4; Young Writer 3. Plans to become a secretary in a small office.

PETER WILLIAM PHILLIP GATTA
619 Broadway
"Pete" Vocational
Birthday: May 3
Plans to be a draftsman.

MARCIA ANNE GEHMAN
2891 Easton Avenue
"Marci" General
Birthday: September 16
Activities: Intramural Soccer 3; Hockey 3, 4; Bowling 4; Volleyball 2, 3, 4; Basketball 2; Junior Class Play 3; Senior Class Play 4; National Thespian Society 3, 4; Future Teachers' Club 3, 4, Vice-president 4; Cauldron Staff, Associate Editor 4; German Club 4; Girls' College Preparatory Club 3, 4; Chemphybiogens 3; Christmas Vespers 4. Would like to become a teacher.

WILLIAM FRANCIS GEBHARDT
1216 Railroad Street
"Bill" General
Birthday: April 24
Activities: French Club 2, 3. Plans to enter the Navy.

MARY ANN GEHMAN
432 East Locust Street
"Mary Ann" Academic
Birthday: June 27
Activities: Glee Club 2, 3; Sophomore Choir 2; Christmas Vespers 2, 3; Future Teachers' Club 4; Latin Club, Secretary 3. Plans to enter the teaching profession.

BARRY LEE GEBHART
641 North New Street
"Barry" General
Birthday: July 18
Activities: Choraliers 2; Glee Club 2, 3, 4; Sophomore Choir 2; Christmas Vespers 2, 3, 4; Snappy Sketches 2, 3, 4; Football 2, 3; Track 4; Junior Class Play 3; Senior Class Play 4; Sophomore Hop Committee 2; Liberty Hi-Y 2. Hopes to attend a state university.

CHARLES FREDERICK GEHRING
1937 Main Street
"Joe" Scientific
Birthday: December 17
Activities: Snappy Sketches 2. Desires to attend college.

ELIZABETH ANNE GERGAR
438 Linden Street
"Liz" Academic
Birthday: November 24
Activities: Future Teachers' Club 2, 3, 4, Secretary 4; Spanish Club 4. Wishes to become a teacher.

CLAUDIA SYLVIA GIGON
531 West Third Street
"Claudia" General
Birthday: March 29
Activities: Junior Red Cross Council 4; Commercial Club 4; French Club 3; Art League, Secretary 4. May attend a business school.

DAWN CAROLE GILBERT
1305 Jennings Street
"Dawn" Scientific
Birthday: February 17
Activities: Glee Club 3; Sophomore Choir 2; Christmas Vespers 3; Sophomore Hop Committee 2; Young Writer 3; Pep Club 2. Considers becoming an English teacher.

BARBARA JANE GERMANTON
R. D. No. 5
"Barbara" General
Birthday: October 9
Activities: Art League 3, 4. Plans to join the Waves.

JUDITH ELLEN GEYER
1606 Watkins Street
"Judy" Commercial
Birthday: July 19
Activities: Soccer 4; Hockey 4; Volleyball 3, 4; Swimming Club 3, 4; Sophomore Hop Committee 2; Junior–Senior Y–Teens 4; Commercial Club 4. Plans to attend a business school.

JANET MERI GLEVA
612 Twelfth Avenue
"Janet" Scientific
Birthday: September 18
Activities: Snappy Sketches 4; Intramural Soccer 4; Hockey 4; Bowling 4; Volleyball 4; Basketball 4; Liberty Life Staff 2; Senior Class Play Committee 4; French Club, Secretary 4; Young Writer 2; Chemphybiogens 4. Expects to enter college.

NANCY ANN GLOSAN
1486 East Fifth Street
"Nan" General
Birthday: November 1
Wants to attend business college.

DEAN HERBERT GORDON
617 High Street
"Flash" Vocational
Birthday: July 20
Intends to join the Marines.

JACK PAUL GOLDBERG
1406 Cottage Avenue
"Goldie" General
Birthday: August 27
Activities: Band 2, 3, 4, Vice-president 4; Sophomore Choir 2; German Club 4. Plans to attend college.

VICTORIA ANN GRALSKI
1639 East Thirteenth Street
"Vicki" Commercial
Birthday: August 23
Activities: Intramural Soccer 4; Volleyball 3; Commercial Club 4. Intends to enlist in the Navy.

IRVIN LeROY GOOD
R. D. No. 2
"Irv" Scientific
Birthday: October 22
Activities: Football 2; Junior Class Play 3; Senior Class Play 4. Would like to enter college.

EDWARD WILLIAM GREEN
724 Broadway
"Ed" Vocational
Birthday: August 18
Intends to become a printer.

WILLIAM McBRIDE GRIFFITH
1724 Maple Street
"Griff" Scientific
Birthday: May 10
Activities: Football 3, 4; Student Association 3, 4; Junior Class Play 3; German Club 4; Homeroom Secretary 4. Desires to attend college.

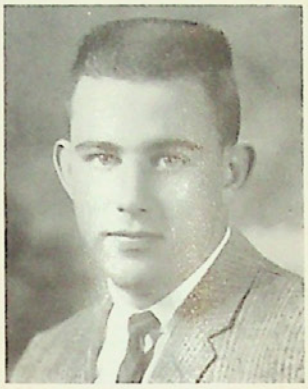

SAVILLA ANN GROSS
302 East Broad Street
"Siv" General
Birthday: October 20
Activities: Liberty Life Staff 4; Junior Class Play 3; Junior Class Play Committee 3; Senior Class Play 4; Junior-Senior Prom Committee 3; National Thespian Society 4; Spanish Club 4. Intends to become an English teacher.

BARBARA ANN GROTH
1107 North New Street
"Barb" Commercial
Birthday: April 28
Activities: Hockey 4; Commercial Club 4; Cauldron Staff, Business Manager 4. Plans to work in a large corporation.

FRANCES BEVERLY GROEGER
817 Miller Street
"Fran" Commercial
Birthday: May 14
Activities: Sophomore Hop Committee 2; Commercial Club 4. Plans to attend business school.

ROGER STEARNS GRUBBS
715 Seventh Avenue
"Rog" General
Birthday: July 25
Activities: Sophomore Choir 2; Track 2, 3, 4; Wrestling 3, 4; Soccer 2, 3, 4; Student Association 2. Would like to enter the Navy.

JOHN BENJAMIN GROSS
R. D. No. 1, Hellertown
"Junior" General
Birthday: November 11
Would like to enlist in the Air Force.

HERBERT ELLSWORTH GRUBE
1224 Eaton Avenue
"Herbie" Scientific
Birthday: September 9
Activities: Band 2, 3, 4. Plans to enter college.

BARBARA ANDREA GRUBIAK
809 East Morton Street
"Barbara" Commercial
Birthday: November 3
Plans to attend business school.

JAMES RONALD GUBICH
225 Laury Street
"Jim" General
Birthday: June 7
Activities: Junior Red Cross Council 2. Plans to enlist in the Air Force.

STEPHEN JOHN GUBICH, JR.
Brown's Crossing Road
"Steve" General
Birthday: September 30
Activities: Snappy Sketches 4; Spanish Club 4. Intends to enlist in the Air Force.

CHARLES ANDREW GUBISH
1954 Livingston Street
"Chas" General
Birthday: October 31
Activities: Football 2, 3. Intends to become an auto mechanic.

STEPHEN HAROLD GUERRIERI
1525½ East Seventh Street
"Steve" General
Birthday: June 22
Activities: Football 2, 3, 4; Baseball 2, 4; Wrestling 4; Junior-Senior Prom Committee 3; Homeroom Vice-president 2; Homeroom President 3, 4. Intends to become a barber.

CAROL JOYCE GUTH
113 West Frankford Street
"Carol" General
Birthday: December 15
Activities: Intramural Bowling 3, 4; Library Club 3, 4; Sophomore Y-Teens 2. Plans to attend business college.

ROBERT THOMAS HAHN
633 Second Avenue
"Bob" General
Birthday: January 4
Activities: Sophomore Choir 2; Football 2, 3, 4; Track 2; Basketball 2; Junior-Senior Prom Committee 3; Sophomore Hop Committee 2; Homeroom President 2; Homeroom Vice-president 3, 4. Plans to enter prep school and then college.

CAROLYN ANNE HARI
735 Linden Street
"Carolyn" Commercial
Birthday: September 11
Activities: Junior Class Play 3; Senior Class Play 4; Commercial Club 4; Pep Club 2; Homeroom Secretary 4. Wants to go to business college.

NANCY ARLENE HAAS
2936 Cornwall Road
"Nan" Scientific
Birthday: April 19
Activities: Snappy Sketches 4; Homeroom Treasurer 3, 4; Senior Class Play 4; Junior-Senior Y-Teens 3; Future Nurses' Club 4; German Club 4; Art League 3; Chemphybiogens 2, 3, 4. Wants to become a nurse.

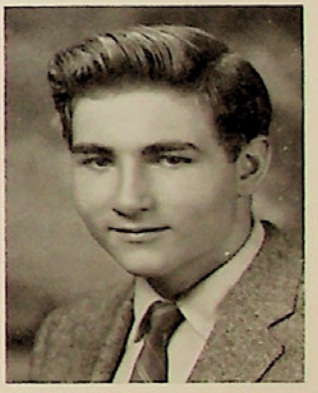

TERRY ALVIN HARLACHER
630 Leibert Street
"Terry" General
Birthday: December 25
Plans to enlist in the armed forces.

JUDITH ANN HACKMAN
Biery's Bridge Road
"Judy" Academic
Birthday: May 10
Activities: Sophomore Choir 2; Sophomore Hop Committee 2; Junior-Senior Y-Teens 3; German Club 4; Girls' College Preparatory Club 4; Pep Club 2. Plans to become a dental hygienist.

RICHARD ALLAN HAROLD
Freemansburg Road, Butztown
"Pete" Vocational
Birthday: September 1
Activities: Homeroom Secretary 2; Homeroom Treasurer 3; Student Shop Representative 4. Intends to go to college.

RUTH ALICE HARPEL
739 Second Avenue
"Rusty" Scientific
Birthday: August 1
Activities: Intramural Volleyball 3, 4; Sophomore Hop Committee 2; Future Teachers' Club 3, 4; Spanish Club 3, 4; Girls' College Preparatory Club 3; Pep Club 2. Undecided but thinking about attending college.

HELEN CONSTANCE HAROS
1250 East Fourth Street
"Helen" Academic
Birthday: April 19
Activities: Intramural Soccer 2, 4; Hockey 2, 3, 4; Volleyball 2, 4; Basketball 4; Senior Class Play Committee 4; German Club 4; Girls' College Preparatory Club 3; Chemphybiogens 2. Plans to attend a liberal arts college.

GAIL ELIZABETH HARRIS
839 Media Street
"Gail" General
Birthday: May 4
Activities: Homeroom Secretary 2, Student Association 2, 3, 4; Junior Class Play 3; Sophomore Hop Committee 2; Future Nurses' Club 2, 3, 4; Young Writer 4; Pep Club 2. Hopes to become a laboratory technician.

CLAIRE CHRISTINE HARPEL
1030 Wood Street
"Claire" Academic
Birthday: December 11
Activities: Sophomore Choir 2; Future Teachers' Club 2, 3, 4; Spanish Club 4. Expects to enter a state teachers college.

GLENN DANIEL HARTUNG
R. D. No. 2, Phillipsburg, N. J.
"Glenn" Vocational
Birthday: December 22
Plans to enter a technical institution.

ANNE THERESA HARVILLA
R. D. No. 1, Hellertown
"Anne" General
Birthday: May 21
Activities: Christmas Vespers 3; Snappy Sketches 3; Baseball 4; Soccer 3; Bowling 3, 4; Volleyball 3; Basketball 4; Junior-Senior Prom Committee 3; Junior-Senior Y-Teens 4; Commercial Club 4; Art League 2, 3, 4. Plans to become a commercial artist.

RITA LOUISE HEIMBROOK
821 Dellwood Street
"Rita" Commercial
Birthday: February 1
Activities: Bowling 3; Volleyball 3. Intends to work in a small office.

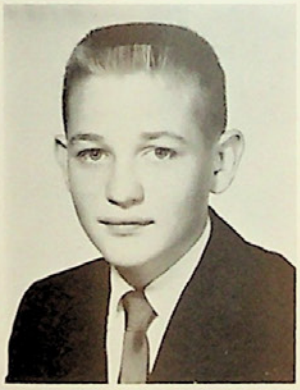

JUDITH GERRISH HELMS
2136 Montgomery Street
"Judy" General
Birthday: January 21
Would like to become a dress designer.

WILMER GEORGE HASSLER
R. D. No. 3
"Bill" Scientific
Birthday: November 22
Activities: Liberty Life Representative 4. Expects to enter a large university.

WINIFRED IRENE HEARN
818 Broadway
"Winnie" Scientific
Birthday: September 1
Activities: Snappy Sketches 3; Basketball 2; Hockey 4; Homeroom Officer 2, 3, 4; Senior Class Play Committee 4; Junior-Senior Prom Committee 3; Sophomore Hop Committee 2; Future Nurses' Club 3, 4; German Club 4; Young Writer 2; Chemphybiogens 3; Pep Club 2. Plans to enter nursing school.

WILLIAM JONATHON HENN III
1559 Kelchner Road
"Bill" Vocational
Birthday: July 1
Activities: Football 3; Intramural Basketball 2, 3, 4; Varsity Basketball 4; Homeroom Treasurer 2. Plans to enlist in the Air Force.

DAVID LEWIS HERRING
1558 Bonnie Drive
"Fish" General
Birthday: May 23
Plans to go to college.

RICHARD SAMUEL HINKLE
758 Dellwood Street
"Ricky" General
Birthday: April 17
Activities: Sophomore Choir 2; Distributive Education Club 4. Anticipates working in the field of music.

WILLIAM CHARLES HERSH
741 Second Avenue
"Rice" General
Birthday: March 22
Wants to enlist in the Navy.

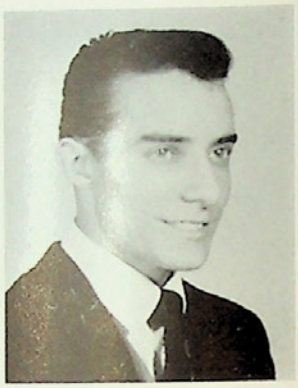

JANE MARIE HINZ
260 Eleventh Avenue
"Janie" Scientific
Birthday: October 16
Activities: Future Nurses' Club 2, 4; Young Writer 4; Pep Club 2. Plans to enter nursing school.

DORIS JEAN HILL
1434 Jennings Street
"Jean" Academic
Birthday: May 21
Activities: Band 2, 3, 4; Orchestra 2; Sophomore Choir 2; Sophomore Hop Committee 2; German Club, Vice-president 4; Young Writer 4. Plans entering college for a two-year secretarial course.

THEODORE WILLIAM HITTINGER, JR.
1736 New York Avenue, Allentown
"Ted" General
Birthday: May 21
Wishes to join the Air Force.

WILLIAM MICHAEL HOCK
R. D. No. 4
"Bill" Vocational
Birthday: May 4
Activities: Homeroom Vice-president 4; Cauldron Staff 4. Plans to become a draftsman

RICHARD CALVIN HOFFELD
824 West Goepp Street
"Dick" General
Birthday: September 1
Plans to enter the Army.

RICHARD LEE HOFFERT
332 Wall Street
"Spider" Vocational
Birthday: February 24
Intends to join the Navy.

PATRICIA JEANNETTE HOEY
1516 Luzerne Street
"Pat" Commercial
Birthday: March 17
Activities: Junior-Senior Y-Teens 4; Commercial Club 4; Volleyball 4. Intends to be a secretary.

ANITA LOUISE HOFFMAN
317 Martin's Lane
"Anita" General
Birthday: July 19
Would like to become a beautician.

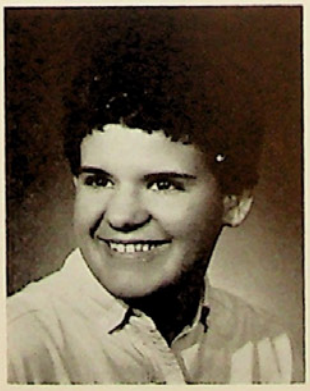

JEAN ADRIENNE HOFF
1714 Elliott Avenue
"Jeanie" General
Birthday: January 9
Activities: Orchestra 2, 3, 4; Homeroom Secretary 4; Sophomore Hop Committee 2; Pep Club 2. Would like to become an airline hostess.

HARRY HOWARD HOLLINGER III
1250-D Woodbine Street
"Champ" Vocational
Birthday: July 26
Activities: Wrestling 2, 3, 4; Intramural Basketball 2, 3; Snappy Sketches 4. Hopes to attend college.

ROGER GEORGE HOLZINGER
Tenth Street, Miller Heights
"Dutch" Vocational
Birthday: April 16
Wants to work in an auto body shop.

JOANNE REGINA HOLLSHWANDNER
1126 Arcadia Street
"Jo" General
Birthday: November 18
Activities: Sophomore Hop Committee 2; Library Club 3; Spanish Club 4. Wishes to become an airline stewardess.

MERRITT WOODROW HOLSCHWANDER
Eighth Street, Prospect Heights
"Merritt" Vocational
Birthday: February 5
Intends to join the Army.

THERESA MARIE HOLZINGER
250 Grandview Boulevard
"Toot" General
Birthday: July 7
Activities: Basketball 2, 3, Manager 2. Plans to attend nursing school.

JOAN FRANCES HOMER
R. D. No. 1
"Joan" Academic
Birthday: September 6
Activities: Glee Club 2, 3, 4; Sophomore Choir 2; Christmas Vespers 2, 3, 4; Volleyball 3, Liberty Life Representative 2; Homeroom Vice-president 3; Sophomore Hop Committee 2; French Club 3, 4; Girls' College Preparatory Club 3, 4; Chemphybiogens 3, 4. Hopes to become a lawyer.

CHARLES OWEN HOOD
409 East Fifth Street
"Chuck" Vocational
Birthday: April 4
Activities: Football 4; Basketball 2, 3, 4; Track 3; Baseball 3; Intramural Basketball 2, 3, 4. Plans to go to college.

CAROL JANE HORSCROFT
710 Eighth Avenue
"Carol" Scientific
Birthday: December 3
Activities: Band 2, 3, 4; Orchestra 2; Soccer 3, 4; Hockey 3, 4; Volleyball 4; Basketball 3, 4; Future Nurses' Club 4. Would like to be a nurse.

ESTHER GLORIA HORVATH
Eleventh Street, Miller Heights
"Butch" Commercial
Birthday: November 4
Activities: Volleyball 4; Basketball 3, 4; Cheerleader 3, 4. Hopes to become a beautician.

ROBERT EUGENE HORNBERGER
1003 Sunset Lane
"Hunch" General
Birthday: October 28
Activities: Intramural Basketball 2, 3. Plans to enter the service.

ROSEMARIE LENA HORNINGER
204 Thirteenth Avenue
"Case" General
Birthday: February 6
Activities: Liberty Life Representative 3; Sophomore Hop Committee 2; Pep Club 2. Plans to work as a secretary.

LOIS ANN HORVATH
1532 East Seventh Street
"Lo" Commercial
Birthday: January 7
Activities: Sophomore Hop Committee 2; Sophomore Y-Teens 2; Junior Red Cross Council 2; Junior-Senior Y-Teens 3; Homeroom Treasurer 3. Hopes to become a secretary.

CHARLES JOSEPH HORWATH
2143 Covington Avenue
"Chip" General
Birthday: November 29
Hopes to enter the Navy.

GOMER HOWARD
326 East Ettwein Street
"Gomer" General
Birthday: August 10
Plans to work as a salesman.

BEATRICE ROSE MARIE HOUSER
1110 Maple Street
"Beatty" Scientific
Birthday: April 12
Activities: Sophomore Choir 2; Volleyball 2, 4; Swimming Club 2; Liberty Life Representative 4; Student Association 3; Junior-Senior Prom Committee 3; Future Nurses' Club 2, 3, 4; French Club 4; Cheerleaders 3, 4; Young Writer 2. Desires to become a nurse.

SANDRA LOU HOWELL
202 West Eighth Street
"Sandy" Commercial
Birthday: January 6
Activities: Junior-Senior Y-Teens 3. Undecided as to future plans.

GEORGE THOMAS HOVANCIK
649 Ontario Street
"Mouse" Vocational
Birthday: October 13
Plans to take an engineering course in college.

DONALD EDWARD HOYDU
1864 Watkins Street
"Don" General
Birthday: January 24
Activities: Football 2, 3, 4; Baseball 2, 3, 4; Basketball 2, 3, 4; Swimming Club 2, 3; Student Association 3, 4; Sophomore Hop Committee 2; Liberty Hi-Y 2; Art League 2; Homeroom President 2, 3, 4. Hopes to be an architectural engineer.

CHRISTINA ALMA HUK
324 Main Street, Freemansburg
"Chriss" Scientific
Birthday: March 12
Activities: Sophomore Choir 2; Intramural Baseball 2, 3; Soccer 2, 3; Hockey 2, 3; Volleyball 2, 3; Basketball 2, 3; Girls' College Preparatory Club 4; Pep Club 2; Homeroom President 4; Chemphybiogens 3, 4. Plans to enter college to study engineering.

JOSEPH RICHARD HUBER
314 West Garrison Street
"Smiley" Vocational
Birthday: June 21
Hopes to own a service station.

ROBERT ALLEN HUMMEL
526 East Locust Street
"Robert" Vocational
Birthday: June 14
Intends to continue his trade as a machinist.

WILLIAM MORRIS LYNN HUBER
417 East North Street
"Bill" General
Birthday: June 11
Desires to enlist in the armed forces.

CLIFFORD FRANK HUNT
341 Seventh Avenue
"Cliff" Scientific
Birthday: July 2
Activities: Track 2; Soccer 2, 3; Homeroom President 4. Wishes to go into forestry.

MARGARET ANN HUGHEY
3003 Nazareth Pike
"Peggy" Commercial
Birthday: December 6
Activities: Sophomore Hop Committee 2; Pep Club 2. Plans to be an airline stewardess.

REBECCA ANN HUTCHINSON
933 Linden Street
"Becky" Academic
Birthday: April 17
Activities: Glee Club 3, 4; Christmas Vespers 3, 4; Intramural Hockey 4; Basketball 4; Cauldron, Activities Editor 4; French Club 3, 4, Vice-president 4. Plans to enter college.

ANN MARIE IGLESIAS
1215 Carlisle Street
"Ann" Scientific
Birthday: May 18
Activities: Senior Class Play 4; Junior-Senior Prom Committee 3; Sophomore Hop Committee 2; Spanish Club 2; Chemphybiogens 3, 4; Homeroom Secretary 4. Plans to enter college to study medicine.

SHIRLEY ANNE HUYTER
Keystone Street
Bethlehem Township
"Pretzel" Commercial
Birthday: December 4
Activities: Snappy Sketches 3; Swimming Club 2. Plans to become a secretary.

JANE ANN INMAN
1205 Maple Street
"Janie" Commercial
Birthday: February 1
Activities: Junior Red Cross Council 3; Commercial Club 4. Hopes to attend business school.

DARLENE RUTH HYDUKE
513 East Laurel Street
"Darlene" Scientific
Birthday: January 27
Activities: Intramural Basketball 2; Student Association 2; Junior-Senior Prom Committee 3; Future Nurses' Club 2, 3, 4; Young Writer 2. Plans to become a nurse.

ALFRED LAWRENCE IZZARONE
849 Rockland Street
"Al" Scientific
Birthday: November 16
Activities: Christmas Vespers 3, 4; Track 4; Liberty Hi-Y 3, 4; Chess Club 2, 4; German Club 4; Intramural Basketball 3, 4. Plans to attend college to study law.

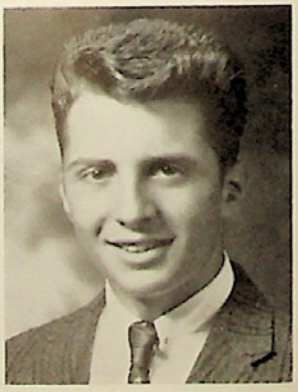

ROBERT JOHN JACONSKI
707 East Sixth Street
"Bob" Scientific
Birthday: October 16
Activities: Football 2, 3; Intramural Basketball 3, 4; Homeroom Vice-president 3. Expects to attend college.

PATRICIA ANN JEZICK
211 Spring Street
"Pat" Scientific
Birthday: July 18
Activities: Intramural Baseball 2; Volleyball 2; Junior-Senior Prom Committee 3; Sophomore Hop Committee 2; Future Nurses' Club 2, 3, 4; Pep Club 2. Plans to become a nurse.

BARBARA ANN JOHNSON
126 Washington St., Freemansburg
"Johnny" Scientific
Birthday: July 30
Activities: Student Association 4; Girls' College Preparatory Club 4; Chemphybiogens 3, 4, Secretary 4. Plans to enter college.

JOSEPH JANI
R. D. No. 1, Hellertown
"Joe" Vocational
Birthday: September 29
Activities: Homecom President 4; Snappy Sketches 3; Young Writer Representative 4; Intramural Basketball 2, 3, 4. Plans to attend an extension school.

ROBERT STEPHEN JUDD
2115 Concord Avenue
"Robert" Scientific
Birthday: July 13
Activities: Intramural Basketball 4. Plans to attend college.

CLARA ANN JANZSO
204 Juniata Street, Freemansburg
"Ann" General
Birthday: June 30
Intends to get a factory job.

STEPHEN JOHN JUHASZ
Second Street, Miller Heights
"Steve" Vocational
Birthday: May 9
Activities: Homeroom Vice-president 3; Homeroom Treasurer 4; Cauldron Staff 4. Plans to become an auto mechanic.

PATRICIA ANN ELIZABETH KALMAN
703 Wood Street
"Pat" Commercial
Birthday: May 26
Activities: Intramural Hockey 4; Volleyball 4; Commercial Club 4; Cauldron Staff, Chief Typist 4. Plans to work as a secretary for a large corporation.

ALICE CHRISTINE JULIEN
913 Jennings Street
"Tina" Scientific
Birthday: October 26
Activities: Glee Club 2, 3; Sophomore Choir 2; Christmas Vespers 2, 3; Liberty Life Representative 3, 4; Sophomore Hop Committee 2; Future Nurses' Club 4; Young Writer 3; Chemphybiogens 4; Pep Club 2. Plans to become a nurse.

SONDRA LEE KAPLAN
R. D. No. 4
"Sandy" General
Birthday: August 13
Activities: Intramural Bowling 3, 4; Junior Class Play Committee 3; National Thespian Society 3; Junior Red Cross Council 3. Plans to attend college and study dramatics.

GEORGE ROBERT KALATA
525 Selfridge Street
"Cott" General
Birthday: October 12
Activities: Intramural Basketball 3, 4. Plans to enter the Navy.

DOROTHY ANN KARBA
516 Pawnee Street
"Dot" Commercial
Birthday: August 28
Plans to become a secretary.

IRENE JOANNE KASAPYR
438 Fifth Avenue
"Chet" Academic
Birthday: January 31
Activities: Hockey 4; Basketball 4; Junior Red Cross Council 4; French Club 4. Plans to major in elementary education.

JAMES IRWIN KELLER
429 West Market Street
"Jim" General
Birthday: May 3
Activities: Sophomore Choir 2. Plans to enlist in the Air Force.

JOHN JOSEPH KELLY
717 Seventh Avenue
"Cheyene" Vocational
Birthday: March 21
Activities: Varsity Football 2, 3, 4. Undecided concerning future plans.

WILLIAM GEORGE KECKLER
1102 Linden Street
"Bill" Scientific
Birthday: September 2
Activities: Swimming Club 3, 4; Chess Club 3, 4, Vice-president 4; Chemphybiogens 2, 3, 4, Treasurer 4; Homeroom President 3, 4. Plans to study electrical engineering.

WILLIAM ROBINSON KELLY
Parkhurst Apartments B-9
"Bill" General
Birthday: September 9
Activities: Glee Club 2, 3; Sophomore Choir 2; Snappy Sketches 2, 3; Homeroom Officer 3; Christmas Vespers 2. Plans to enter field of interior decorating.

WILLIAM WARREN KEIPER
121 Poplar Street, Freemansburg
"Bill" Vocational
Birthday: September 4
Plans to enter the armed forces.

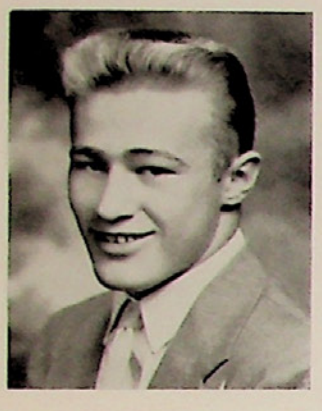

LESTER RAY KEMMERER
1342 Crestwood Road
"Les" Vocational
Birthday: June 2
Activities: Football 3, 4; Cauldron Staff 4. Plans to join the Marines.

KATHLEEN DORA KERCHNER
416 East Laurel Street
"Kathy" Scientific
Birthday: August 7
Activities: Junior Class Play Committee 3; Senior Class Play Committee 4; Sophomore Hop Committee 2; Future Teachers' Club 3, 4; German Club, Treasurer 4. Plans to become an elementary school teacher.

MARGARET IRENE KEMP
609 Aaron Street
"Marge" General
Birthday: September 23
Activities: Intramural Bowling 4; Junior-Senior Prom Committee 3; Sophomore Hop Committee 2; Junior-Senior Y-Teens 2, 3. Plans to become a beautician.

GARY FRANK KERSMAN
1768 West Broad Street
"Gary" General
Birthday: September 9
Activities: Sophomore Choir 2; Junior Red Cross Council 2. Plans a career in the Navy.

PEGGY LOUISE KEMP
650 Ontario Street
"Peg" General
Birthday: April 19
Activities: Intramural Volleyball 4. Hopes to become an airline hostess.

ESTHER HELEN KERY
1827 Bayard Street
"Esther" General
Birthday: July 22
Activities: Senior Class Play Committee 4. Intends to be a saleslady.

JAMES JOHN KERY, JR.
781 Washington Avenue
"Buddy" Vocational
Birthday: February 14
Would like to become an electronics technician.

LOIS ANN KERY
606 Evans Street
"Lo" General
Birthday: July 19
Activities: Intramural Baseball 4; Hockey 4; Bowling 4; Volleyball 2, 3, 4; Basketball 2, 3, 4. Would like to be a beautician.

JOSEPH ROBERT KICSKA
655 Main Street, Freemansburg
"Joe" General
Birthday: September 3
Activities: Swimming Club 2, 3, 4; Homeroom Treasurer 2. Plans to enlist in the Navy.

WILLIAM GEORGE KILGORE
1565 Main Street, Hellertown
"Al" Vocational
Birthday: April 18
Plans to continue in the field of drafting.

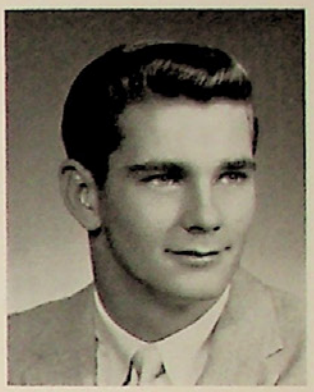

JUDITH ANN KING
326 West Street
"Judy" General
Birthday: August 8
Undecided as to future plans.

JOHN EDWARD KINNEY
535 Greenwood Avenue
"Kenny" General
Birthday: January 18
Activities: Junior-Senior Prom Committee 3; Liberty Hi-Y 4; Intramural Basketball 2, 3. Hopes to further his education at a business college.

ROBERT JOSEPH KISH
R. D. No. 1, Hellertown
"Bob" General
Birthday: March 12
Activities: Band 2, 3, 4; Orchestra 2, 3, 4; Track 3, 4. Hopes to attend college.

ELWOOD LEWIS KLEPPINGER
510 East Eleventh Street
Northampton
"Klep" Vocational
Birthday: June 21
Hopes to continue his work in drafting.

MICHAEL MITCHELL KISILEWICZ
649 Spring Street
"Mike" General
Birthday: January 25
Activities: Sophomore Choir 2; German Club 3. Expects to attend college.

ROBERT DALE KLEPPINGER
2226 Jennings Street
"Bob" Scientific
Birthday: August 19
Activities: Sophomore Choir 2; Basketball Manager 2. Plans to attend college.

GLORIA MARIE KISTULENTZ
1139 Garfield Street
"Glor" General
Birthday: September 8
Activities: Sophomore Choir 2; Christmas Vespers 3, 4; Snappy Sketches 2, 3, 4; Junior-Senior Y-Teens 3, 4; Majorettes 3, 4; Homeroom Treasurer 4. Anticipates working in an office.

MARY ANN JUDITH KLOO
442 Pierce Street
"Mary Ann" Commercial
Birthday: February 11
Activities: Volleyball 2, 3, 4; Liberty Life Staff 3, 4, Circulation Manager 4; Commercial Club 4; Homeroom Vice-president 2; Homeroom President 3. Hopes to become a secretary.

ROBERT LeROY KLOTZ
R. D. No. 5
"Bob" Vocational
Birthday: October 13
Plans to join the armed forces.

BARBARA LEE KNIPE
1703 Chelsea Avenue
"Bobby" Scientific
Birthday: March 5
Activities: Student Association 3, 4; Senior Class Play Committee 4; German Club 4; Girls' College Preparatory Club 3, 4, Young Writer, Feature Editor 2, Editor-in-chief 4; Homeroom Vice-president 3; Chess Club 4. Plans to enter college.

CAROL ANN KNIPE
R. D. No. 2
"Carol'" General
Birthday: March 3
Activities: Future Teachers' Club 3; Bible Club 4; Young Writer 4. Hopes to attend business college.

CHARLOTTE ANN KNECHT
445 East Garrison Street
"Five-gram" General
Birthday: January 1
Activities: Sophomore Choir 2; Snappy Sketches 3; Junior Class Play Committee 3; Senior Class Play Committee 4; Junior-Senior Prom Committee 3; Sophomore Hop Committee 2; Spanish Club 3; Girls' College Preparatory Club 3, 4; Young Writer 3; Homeroom Secretary 4. Plans to attend a junior college.

GEORGE HAROLD KNOLL
1108 West Broad Street
"Wedge" General
Birthday: December 17
Activities: Homeroom Treasurer 4. Intends to enter college.

STEVE KNESZ
1468 Jill Street
"Steve" Vocational
Birthday: April 13
Activities: Intramural Basketball 3, 4. Hopes to become an interior decorator.

GILBERT KNUPP
1236 East Rosemont Drive
"Gibby" General
Birthday: December 13
Activities: Football 2, 3, 4; Wrestling 4; Junior Class Play 3; Junior Class Play Committee 3. Will study forestry.

RONALD PRESTON KOEHLER
R. D. No. 2
"Ron" General
Birthday: April 14
Activities: Football 3, 4. Plans to enter the service.

H. LUKE KOCHENBERGER, JR.
1224 West North Street
"Chip" General
Birthday: December 23
Activities: Sophomore Choir 2; Stage Crew 2, 3; Stage Manager 4. Plans to join the Navy.

JOHN JOSEPH KOKOSKY
1702 East Second Street
"John" General
Birthday: October 31
Activities: Band 2, 3, 4; Orchestra 2, 3, 4. Hopes to attend business college.

RICHARD ELLIS KOEHLER
228 East Union Boulevard
"Richard" General
Birthday: March 2
Activities: Glee Club 2; Sophomore Choir 2; Christmas Vespers 2. Would like to train Arabian horses.

RACHAEL ANN KOLB
R. D. No. 5
"Rae" Scientific
Birthday: July 30
Activities: Future Nurses' Club 4; Bible Club 4. Considers attending college.

KALMAN DANIEL KOLLAR
1002 East Third Street
"Butch" Vocational
Birthday: February 8
Wishes to enlist in the Navy.

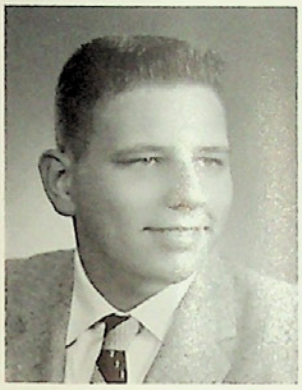

FRANK JOSEPH KOVACS
644 Elmhurst Avenue
"Frank" Scientific
Birthday: January 8
Activities: Christmas Vespers 2, 4; Snappy Sketches 2, 4; Tennis 2, 3, 4; Junior Class Play 3; Senior Class Play 4; Sophomore Hop Committee 2; Stage Crew 2. Plans to study forestry.

LOUIS KALMAN KOVACS
Freemansburg Road, Butztown
"Smokey" Vocational
Birthday: May 31
Activities: Intramural Basketball 2, 3, 4. Plans to join the Navy.

MARY ANN REGINA KOMENAS
1129-B Garfield Street
"Dusty" General
Birthday: August 16
Activities: Hockey 2; Student Association 2; Junior Class Play Committee 3; Sophomore Hop Committee 2; Junior-Senior Y-Teens 2; Junior-Senior Prom Committee 3; Homeroom President 2; Homeroom Secretary 3. Intends to become an airline hostess.

GEORGENE THERESA KOTICH
1418 Englewood Street
"Georgene" Commercial
Birthday: December 29
Activities: Christmas Vespers 3, 4; Snappy Sketches 4; Junior Class Play 3; Junior Class Play Committee 3; Sophomore Hop Committee 2; Junior-Senior Y-Teens 2, 4; Commercial Club 4; Majorettes 3, 4. Hopes to be an airline hostess.

MARLENE ANNE KOVACS
Sixth Street, Miller Heights
"Marlene" Scientific
Birthday: June 27
Activities: Snappy Sketches 2, 3, 4; Baseball 2; Basketball 3, 4; Swimming Club 2, 3, 4; Liberty Life Representative 4; Junior Class Play Committee, Assistant Director 3; Senior Class Play 4; Junior-Senior Y-Teens 3; Cauldron Staff 4; German Club 4; Girls' College Preparatory Club 3, 4. Expects to attend a nursing college.

RICHARD FRANK KOVACS
347 Spring Street
"Dick" General
Birthday: August 6
Activities: Basketball Manager 2, 3, 4. Plans to become a pharmacist.

FRANCIS PAUL KRISTOFIK
1216 Minsi Trail Street
"Bud" General
Birthday: August 21
Activities: Christmas Vespers 3, 4; Liberty Hi-Y 3, 4; Intramural Basketball 3, 4. Plans to enter the service.

THOMAS KOZO
61 West Laurel Street
"Kooze" Scientific
Birthday: September 2
Activities: Baseball 2, 3, 4; Basketball 2, 3, 4; Liberty Hi-Y 2. Hopes to become an engineer.

SANDRA SUE KUEHNER
2040 Michael Street
"Sandy" Scientific
Birthday: August 25
Activities: Glee Club 2, 3; Sophomore Choir 2; Christmas Vespers 2, 3, 4; Senior Class Play Committee 4; German Club 4; Pep Club 2. Wants to attend college.

SUZANNE BOWEN KRADEL
1438 Hottle Avenue
"Suzie" Scientific
Birthday: March 15
Activities: Christmas Vespers 4; Student Association 3, 4, Social Activities Secretary 4; Junior Class Play 3; Senior Class Play, Co-ordinator 4; National Thespian Society 3, 4, Vice-president 4; Caludron Staff, Associate Editor 4; Spanish Club 4; Girls' College Preparatory Club 2, 3, 4, Vice-president 4. Plans to attend college.

JOSEPH JOHN KUKA
2003 Mary Street
"Joe" Vocational
Birthday: December 15
Activities: Homeroom Secretary 2. Plans to join the Navy.

PATRICIA ANN KUKODA
1030 Elm Street
"Pat" Commercial
Birthday: June 4
Activities: Intramural Soccer 3; Hockey 3, 4; Bowling 3, 4; Volleyball 3, 4; Basketball 3, 4; Commercial Club 4. Hopes to work as a clerk.

JOAN KUSMICK
47 Wall Street
"Joanie" Scientific
Birthday: June 24
Activities: Basketball 2; Bowling 3, 4; Future Nurses' Club 2, 4. Expects to enter nursing school.

DOLORES CECILE KUTOS
1232 East Third Street
"Dee" General
Birthday: June 9
Activities: Junior Class Play 3; Sophomore Y-Teens 2. Intends to be a model.

HENRY MILTON KULP, JR.
117 East Union Boulevard
"Hank" Vocational
Birthday: October 21
Would like to own a service station.

JOHN EUGENE LADICS
2022 Davis Street
"Jun" Vocational
Birthday: July 7
Plans to be a machinist in the Air Force.

DANIEL JESSE KUNSMAN
41 East Union Boulevard
"Buckey" Vocational
Birthday: July 9
Hopes to work in an auto body shop.

CONSTANCE DELORES LANDIS
607 Ridge Street
"Connie" Commercial
Birthday: March 30
Activities: Sophomore Choir 2; Varsity Basketball 2, 3, 4; Intramural Hockey 4; Bowling 3, 4; Volleyball 2, 3, 4; Basketball 2, 3, 4; Liberty Life Staff 3, 4; Student Association 2; Junior-Senior Y-Teens 3; Commercial Club 4. Would like to do secretarial work.

SHIRLEY JANE LASSO
1115 North Main Street
"Shirl" General
Birthday: September 2
Activities: Bowling 4. Plans to become an I. B. M. operator.

JOAN ELIZABETH LAVDAR
717 Jennings Street
"Joanie" General
Birthday: September 25
Activities: Snappy Sketches 2, 3; Junior-Senior Prom Committee 3; Sophomore Hop Committee 2; Distributive Education Club, President 4; Pep Club 2; Homeroom President 4. Wants to enter the business field.

JOHN JOSEPH LAVELLE
638 Alaska Street
"John" General
Birthday: August 24
Undecided as to future plans.

REGINA AGNES LAWRENCE
1227 Fairmount Street
"Reggie" Scientific
Birthday: August 18
Activities: Sophomore Choir 2; Hockey 4; Volleyball 4; Basketball 4; Sophomore Hop Committee 2; Spanish Club 4; Young Writer 4. Anticipates attending college.

TERRY MYRON LAWRYK
1424 Kelchner Road
"Spike" Scientific
Birthday: November 1
Would like to be a doctor.

JOHN LAWRENCE LAZORIK
1539 Kelchner Road
"Jack" Vocational
Birthday: May 24
Intends to become a structural draftsman.

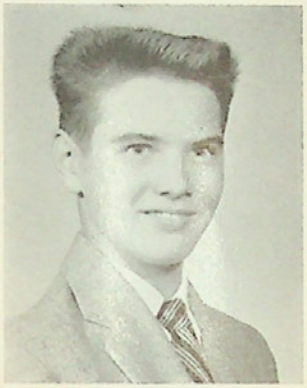

FERNAND KAREL LECOMTE
Black River Road
"Freddie" Vocational
Birthday: September 25
Activities: Intramural Basketball 2, 3, 4; Liberty Life Representative 4. Anticipates joining the Air Force.

LESLIE MERRILL LEISTER
1850 Kenmore Avenue
"Les" Scientific
Birthday: May 7
Activities. Liberty Life Staff 3; Cauldron Art Staff 4. Plans to become an architect.

ELEANOR ALICE LEACH
1426 Wynnewood Drive
"Ellie" General
Birthday: November 30
Activities: Hockey 4; Volleyball 3, 4; Basketball 4; Junior-Senior Y-Teens 3; Future Teachers' Club 3, 4. Undecided but considers college.

CATHERINE ELIZABETH LEONARD
R. D. No. 5
"Cathy" General
Birthday: April 5
Activities: Distributive Education Club 4. Hopes to work as a secretary.

FREDERICK JAMES LEBEDUIK, JR.
1308 Detweiler Avenue
Hellertown
"Fritz" Vocational
Birthday: June 9
Activities: Homeroom President 3. Would like to become an accordion teacher.

NANCY ROSE MARY LEPOSA
1165 Fortuna Street
"Nan" General
Birthday: October 13
Activities: Distributive Education Club 4. Wishes to work at the local steel company.

JOSEPH JOHN LIPPERT
905 East Fourth Street
"Joe" General
Birthday: January 4
Activities: Sophomore Choir 2; Christmas Vespers 4; Snappy Sketches 3; Baseball 4; Track 4; Soccer 2, 3, 4; Basketball 4; Junior-Senior Prom Committee 3; Sophomore Hop Committee 2; Liberty Hi-Y 3, 4; Junior Red Cross Council 4; Homeroom President 4. Expects to join the Navy.

JANET LORRAINE LERCH
Fourth and Keystone Streets
Bethlehem Annex
"Jan" Commercial
Birthday: June 27
Activities: Sophomore Choir 2; Liberty Life Staff 4; Liberty Life Representative 2, 3; Commercial Club 4; Bible Club 4. Hopes to become a secretary.

RICHARD PAUL LITSCH
1937 West Broad Street
"Deck" Vocational
Birthday: January 1
Hopes to attend college.

DAVID JAMES LINABERRY
R. D. No. 1
"Ding" Scientific
Birthday: July 21
Activities: Wrestling 4; Junior-Senior Prom Committee 3; Cauldron Staff, Art Editor 4; Homeroom Vice-president 2; Homeroom President 3. Plans to attend college.

JOAN MARIE LOCASCIO
4046 Freemansburg Avenue, Easton
"Lass" Commercial
Birthday: September 6
Activities: Snappy Sketches 2, 3, 4; Junior Class Play 3; Senior Class Play Committee 4; Junior-Senior Prom Committee 3; Junior-Senior Y-Teens 2, 3; Commercial Club 4. Hopes to become a secretary.

SANDRA LOGECHNIK
1925 Montgomery Street
"Pixie" Scientific
Birthday: November 12
Activities: Sophomore Choir 2; Snappy Sketches 3, 4; Sophomore Hop Committee 2; Junior Red Cross Council 2; Cauldron Staff, Associate Editor 4; Homeroom Secretary 2, 3. Anticipates a nursing career.

JACQUELINE MARY LONGO
2516 Easton Avenue
"Jackie" Commercial
Birthday: February 22
Activities: Intramural Bowling 3, 4; Liberty Life Representative 4; Junior-Senior Y-Teens 3, 4; Commercial Club 4. Would like to be a secretary.

REUBEN EDWARD LOPEZ
1273 East Fourth Street
"Reub" General
Birthday: July 23
Activities: Band 2, 3, 4; Orchestra 2, 3. Plans to enter the Air Force.

HARLEY THOMAS LOGSDON, JR.
620 Spring Street
"Log" General
Birthday: December 15
Activities: Sophomore Choir 2; Christmas Vespers 4; Student Association 2; Junior-Senior Prom Committee 3; Sophomore Hop Committee 2; Liberty Hi-Y 2; Young Writer 2, 3; Homeroom Treasurer 2. Plans to attend college.

MARIE JULIA LOSCKI
R. D. No. 5
"Marie" Commercial
Birthday: November 12
Activities: Commercial Club 4; Majorettes 3, 4. Plans to become a secretary.

MARY FRANCES LONG
1203 Salem Road
"Sis" General
Birthday: October 4
Activities: Intramural Volleyball 2, 3; Junior Class Play Committee 3; Junior-Senior Y-Teens 3. Intends to become a Navy nurse.

BRUCE STEPHEN LUKAS
903 Chester Street
"Luke" Scientific
Birthday: August 1
Activities: Student Association 2; Liberty Hi-Y 3, 4, Chaplain 4. Expects to enter college.

BONNIE JOY LYSHAN
222 Seventh Avenue
"Bonnie" Commercial
Birthday: December 8
Activities: Snappy Sketches 4; Liberty Life Staff 3, 4; Senior Class Play 4; Senior Class Play Committee 4; Sophomore Hop Committee 2; Commercial Club 4. Hopes to study teaching.

GEORGETTE MARIE LUKIEVICS
937 Laufer Street
"George" General
Birthday: December 9
Activities: Junior-Senior Y-Teens 2, 3. Would like to join the Waves.

ANN MACHELL
1339 Montrose Avenue
"Annie" General
Birthday: February 18
Activities: French Club 4. Plans to enter college.

CAROLE LEANN LYNN
1424 Roselawn Drive
"Bim" General
Birthday: April 5
Activities: Future Teachers' Club 3, 4; German Club 4; Girls' College Preparatory Club 4. Plans to become a teacher.

VIRGINIA MARY MACSEK
1253 Mechanic Street
"Gin" Scientific
Birthday: January 20
Activities: Varsity Basketball 2, 3, 4; Intramural Soccer 4, Hockey 4; Bowling 3, 4; Volleyball 3, 4; Basketball 2, 3, 4; Liberty Life Staff 2, 3, 4; Senior Class Play Committee 4; Future Teachers' Club 3, 4; German Club 4. Intends to enter college.

HARRY EDWARD MAGAN
254 East Union Boulevard
"Peanuts" General
Birthday: July 9
Activities: Sophomore Choir 2; Snappy Sketches 3; Football 2, 3; Baseball 4; Track 4; Basketball 3; Liberty Life Staff 3; Student Association 4; Junior-Senior Prom Committee 3; Sophomore Hop Committee 2; Liberty Hi-Y 3. Wants to join the Marines.

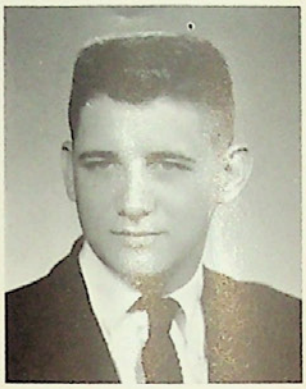

MARION MARI
817 Muschlitz Street
"The Hiller" General
Birthday: July 1
Activities: Junior Red Cross Council 3; Distributive Education Club 4; Sophomore Y-Teens 2. Expects to become a secretary.

DIANE CATHERINE MARSHALECK
932 East Fifth Street
"The Miller" General
Birthday: December 10
Activities: Distributive Education Club 4. Intends to enter the business field.

GLORIA JEAN MAKOS
R. D. No. 1, Hellertown
"Glo" General
Birthday: February 10
Activities: Commercial Club 4; Art League 4. Plans to be an elevator operator.

JAMES JOSEPH MANTELL
18 East Mechanic Street
"Jim" Vocational
Birthday: May 11
Activities: Liberty Life Representative 2. Hopes to be a draftsman.

BONNIE KAY MARSTELLER
1205 Pine Street
"Bonnie" Commercial
Birthday: January 24
Activities: Intramural Soccer 4; Hockey 4; Volleyball 4; Liberty Life Staff 3, 4; Homeroom Secretary 4; Sophomore Hop Committee 2; Commercial Club 4; Young Writer 3. Intends to become an airline hostess.

FLOYD JOSEPH MARSTELLER
Freemansburg Road, Butztown
"Ricky" Vocational
Birthday: July 15
Activities: Junior-Senior Prom Committee 3; Liberty Life Representative 3; Student Council Representative 2; Cauldron Staff 4. Plans to enter college.

RICHARD MARTIN
627 Parkhill Street
"Martin" General
Birthday: December 15
Wishes to enter the Air Force.

LEE ALLEN MARTIN
1309 Spring Street
"Butch" Vocational
Birthday: December 5
Wants to be a draftsman.

MARY ANNE REGINA MARTIN
R. D. No. 3
"Marty" Scientific
Birthday: August 11
Activities: Varsity Basketball 3, 4; Intramural Baseball 2; Soccer 3, 4; Hockey 3, 4; Bowling 3, 4; Volleyball 2, 3, 4; Basketball 2, 3, 4; Liberty Life Staff 2, 3, 4; Senior Class Play Committee 4; Girls' College Preparatory Club 3, 4; Young Writer 4; Chemphybiogens 3, 4. Desires to attend college.

WILLIAM JOHN MARTIN
R. D. No. 5
"Wyler" Commercial
Birthday: August 17
Activities: Sophomore Choir 2; Junior-Senior Prom Committee 3; Junior Red Cross Council 4; Homeroom Vice-president 4. Hopes to attend business college.

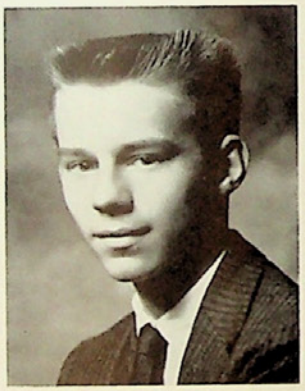

BARBARA ANN MASON
732 Eighth Avenue
"Barb" General
Birthday: June 28
Activities: Christmas Vespers 3; Snappy Sketches 4; Student Association 4; Sophomore Y-Teens 2. Hopes to attend a business college.

JOHN ANTHONY MATTOS
R. D. No. 5
"Johnny" Vocational
Birthday: February 13
Activities: Intramural Basketball 2, 3. Plans to work in an auto body shop.

LAURENCE MICHAEL McGEE
1917 Hart Street
"Irish" Vocational
Birthday: July 18
Wants to make a career of drafting in the Navy.

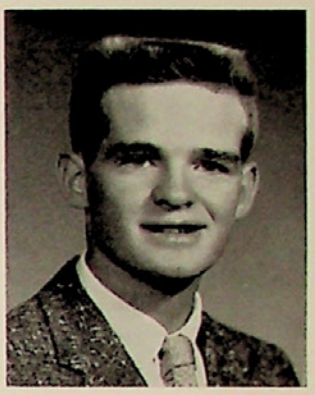

JOAN MARIE McGORRY
2227 Kemmerer Street
"McGoo" General
Birthday: February 17
Activities: Intramural Baseball 2, 3, 4; Volleyball 2, 3, 4; Basketball 2, 3, 4; Swimming Club 3, 4; Junior-Senior Prom Committee 3; Sophomore Hop Committee 2; Cauldron Staff 4; Liberty Life Representative 2; Homeroom Secretary 3; Homeroom Vice-president 4; Spanish Club 4. Plans to become a nurse.

CHARLES THEODORE MAZZA, JR.
2064 Hopewell Road
"Ted" General
Birthday: January 12
Activities: Football 2, 3, 4; Swimming Club 2, 3, 4; Liberty Hi-Y 2, 3, 4. Plans to become a teacher.

DENNIS McKAY
Sixth Street, Miller Heights
"Dennie" Vocational
Birthday: October 16
Plans to continue his vocation as a draftsman.

JOHN JOSEPH McCARTHY
253 East Fairview Street
"Charlie" Scientific
Birthday: February 4
Wishes to enter college.

SAMUEL LEE McKOY
453 Rubel Street
"Sam" General
Birthday: August 10
Activities: Glee Club 4; Christmas Vespers 3; Track 3, 4; Liberty Hi-Y 3, 4. Considers attending business college.

JAMES T. MEIXELL
27 West Laurel Street
"Kinger" Scientific
Birthday: August 5
Activities: Baseball 3, 4; Liberty Hi-Y 2. Expects to attend college.

RONALD CALVIN McMURTRIE
36 West Spruce Street
"Ron" Vocational
Birthday: June 27
Intends to continue in electronics.

MARY ANN MELINSKY
1702 East Fourth Street
"Mary Ann" Commercial
Birthday: March 3
Activities: Intramural Hockey 2; Bowling 3; Volleyball 3, 4; Basketball 3, 4; Junior-Senior Y-Teens 4; Commercial Club 4. Hopes to attend business college.

BARBARA ANNE MEIXELL
1815 Carlisle Street
"Bobbi" General
Birthday: August 20
Activities: Sophomore Choir 2; Christmas Vespers 3, 4; Snappy Sketches 2, 3, 4; Varsity Basketball 2; Intramural Bowling 4; Student Association 3; Junior Class Play 3; Junior Class Play Committee 3; Senior Class Play 4; Senior Class Play Committee 4; Junior-Senior Prom Committee 3; Junior-Senior Y-Teens 3, 4; National Thespian Society 2, 3, 4; Spanish Club 4. Desires to be a dancing teacher.

JOSEPH MELUSKEY
Center Valley
"Joe" General
Birthday: August 31
Plans to enter the Air Force.

FRANK MENDEZ
217 Taylor Street

"Tex" Vocational

Birthday: February 6

Activities: Football 2, 3, 4; Track 2, 3, 4; Wrestling 4; Intramural Basketball 2, 3, 4. Hopes to become a machinist.

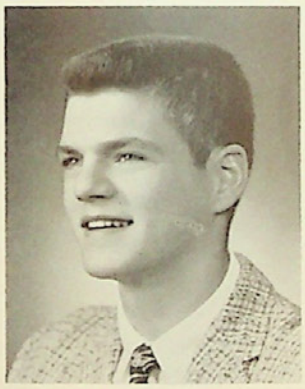

DONALD HENRY MERWINE
319 Martin's Lane

"Don" General

Birthday: September 14

Activities: Swimming Club 2, 3; Liberty Hi-Y 4. Plans to join the Marines.

ELEANOR MARIE MESSICK
914 Geissinger Street

"Eleanor" Commercial

Birthday: April 5

Activities: Orchestra 2, 3, 4; Commercial Club 4. Plans to become a secretary.

LINDA CAROL MEYER
1825 Jennings Street

"Buggs" Scientific

Birthday: July 23

Activities: Sophomore Choir 2; Hockey 2, 3; Bowling 3, 4; Volleyball 2; Basketball 3, 4; Junior Class Play Committee 3; Senior Class Play Committee 4; Junior-Senior Prom Committee 3; Sophomore Hop Committee 2; Cauldron Staff 4; French Club, Vice-president 4; Girls' College Preparatory Club 2, 3, 4, President 4; Art League 2; Homeroom President 2, 3, 4. Plans to attend college.

KAREN JANE MEYTROTT
1565 Bonnie Drive

"Karen" Commercial

Birthday: January 7

Activities: Junior Class Play 3; Junior-Senior Prom Committee 3; Sophomore Hop Committee 2; National Thespian Society 2; Junior Red Cross Council 3; Commercial Club 4; Sophomore Y-Teens 2. Hopes to become a beautician.

ELAINE LOUISE MIHALJOW
R. D. No. 5

"Edie" Commercial

Birthday: May 25

Activities: Bowling 4; Volleyball 4; Junior-Senior Prom Committee 3; Cauldron Staff 4; Homeroom Treasurer 4. Desires to become an airline hostess.

BARBARA GLADYS MILLER
625 West Goepp Street
"Bobbie" General
Birthday: September 10
Activities: Snappy Sketches 2, 4; Baseball 2, 4; Soccer 4; Bowling 4; Volleyball 2, 3, 4; Basketball 2, 3, 4; Liberty Life Representative 3; Sophomore Hop Committee 2; Future Nurses' Club 2; Future Teachers' Club 2. Hopes to become a teacher.

JANE AGNES MILLER
1452 Cortland Street
"Jane" Commercial
Birthday: August 26
Activities: Basketball 2; Liberty Life Representative 2; Commercial Club 4; Art League 2, 3, 4. Hopes to become a secretary.

CAROL RENEE MILLER
250 East Goepp Street
"Carol" General
Birthday: September 16
Activities: Glee Club 2, 3, 4, Treasurer 4; Sophomore Choir 2; Christmas Vespers 2, 3, 4; Hockey 4; Senior Class Play Committee 4; Sophomore Hop Committee 2; Homeroom Treasurer 2, 3. Hopes to become a nurse.

JEAN MARGARET MILLER
622 Washington Avenue
"Jean" Commercial
Birthday: August 8
Activities: Junior Class Play Committee 3; Junior-Senior Y-Teens 3; Commercial Club 4; Cauldron Staff 4; Sophomore Y-Teens 2. Hopes to become an I.B.M. operator.

DARLENE ALMA MILLER
240 East Wall Street
"Bret" Commercial
Birthday: May 26
Activities: Junior Class Play, Assistant Director 3; Junior Senior Y-Teens 3; Commercial Club 4; Cauldron Staff 4; Bible Club 4; Homeroom Secretary 4; Christmas Vespers 4. Would like to become a private secretary.

MICHAEL ROBERTS MILLER
434 East Union Boulevard
"Mike" Scientific
Birthday: April 17
Undecided as to future plans.

PHILIP HARRIS MILLER
Mounted Route No. 40, Easton
"Phil" Scientific
Birthday: April 12
Activities: Band 2; Orchestra 2. Hopes to enter college.

CHARLOTTE ELAINE MINNICH
531 Pine Street
"Char" General
Birthday: February 12
Activities: Baseball 2; Volleyball 2; Basketball 2. Plans to enter art school.

BERNARD JOHN MINGORA
233 Ninth Avenue
"Butch" Vocational
Birthday: September 30
Plans to specialize in drafting.

GLORIA JUNE MITCHELL
1329 Crestwood Road
"Glory be" Commercial
Birthday: August 25
Activities: Snappy Sketches 3, 4; Commercial Club 4. Wants to become an airline stewardess.

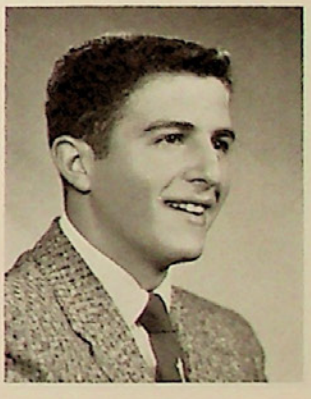

ELEFTERIOS DEMETRIOUS MITSOS
609 Maple Street
"Lefty" General
Birthday: August 13
Activities: Homeroom Vice-president 3; Junior Red Cross Council 4. Plans to join the Navy.

PATRICIA ANN MINGORA
233 Ninth Avenue
"Pat" General
Birthday: November 11
Activities: Distributive Education Club 4; Pep Club 2. Plans to work in a large corporation.

ANDREW STEPHEN MOLCHAN
2235 Lincoln Street
"Andy" General
Birthday: September 18
Would like to enter the armed forces.

LUCILLE ANNE MORRISON
622 West Broad Street
"Lucy" General
Birthday: October 4
Plans to enter a school of cosmotology.

CHARLES RICHARD MORETZ
613 Washington Avenue
"Chas" General
Birthday: July 15
Activities: Band 2, 3, 4. Plans to join the Army.

DUANE ERNEST MOSHER
303 Martin's Lane
"Bucky" Vocational
Birthday: July 2
Hopes to study aviation structural mechanics in the Navy.

PATRICIA FRANCES MORGAN
1124 Arcadia Street
"Fuzzy" General
Birthday: November 25
Wants to become a nurse.

DWIGHT FRANKLIN MOWREY
34 West Fairview Street
"Tyke" General
Birthday: August 29
Activities: Intramural Basketball 4. Plans to join the Navy.

RICHARD JOHN MUSSELMAN
710 Fifth Avenue
"Weasel" General
Birthday: February 1
Activities: Football Manager 2, 3, 4. Plans to join the Marines.

ROBERT MEFFAN MYERS
256 East Ettwein Street
"Bob" General
Birthday: August 26
Activities: Tennis 3, 4. Undecided as to future plans.

BARBARA MARIE NAGY
737 Maple Street
"Nagy" Academic
Birthday: April 10
Activities: Christmas Vespers 4; Bowling 4; Volleyball 4; Student Association Representative 3; Junior Class Play 3; Senior Class Play 4; Chess Club 4; National Thespian Society 2, 3, 4, Secretary 4; French Club, President 4; Latin Club 3; Young Writer 2. Intends to become a Medical Mission Sister.

JUDITH ANN MUTTER
212 East North Street
"Mut" General
Birthday: May 31
Activities: Christmas Vespers 4; Snappy Sketches 2, 4; Liberty Life Representative 3, 4; Senior Class Play 4; National Thespian Society 2, 3, 4. Plans to attend Comptometer school.

BETH ANN MYERS
2214 Kemmerer Street
"Beth" Academic
Birthday: October 25
Activities: Junior-Senior Prom Committee 3; Sophomore Hop Committee 2; Spanish Club 4; Girls' College Preparatory Club 3; Young Writer 4; Art League, President 4; Pep Club 2; Homeroom Treasurer 3; Homeroom Vice-president 4; Student Council Representative 4; Christmas Vespers 4. Plans to enter the teaching profession.

GEORGE FRANCIS NAGY
1336 East Sixth Street
"Inspector" Vocational
Birthday: September 30
Activities: Intramural Basketball 2, 3; Young Writer Staff 4. Intends to join the armed forces.

JOHN JAMES NAGY
207 Ninth Street, Miller Heights
"Johnny" Vocational
Birthday: April 10
Plans to enter the armed forces.

STEPHEN MICHAEL NEIMEISTER
1325 Madison Avenue
"Steve" Vocational
Birthday: July 17
Activities: Intramural Basketball 2, 3, 4. Would like to make a career of drafting.

MARGARET ELLA NAGY
1027 Maple Street
"Peggy" Scientific
Birthday: August 23
Activities: Sophomore Choir 2; Junior Class Play 3; Senior Class Play Committee 4; German Club 4; Homeroom Secretary 2, 3. Hopes to attend college.

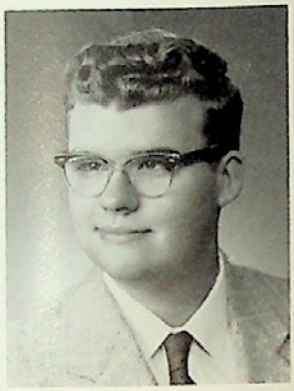

RICHARD CHARLES NEISER
240 Franklin Street
"Dick" Vocational
Birthday: July 19
Activities: Liberty Life Staff 3, 4; Basketball 2, 3, 4. Intends to join the Navy.

ROBERT KARL NAUMAN
1616 West North Street
"Bob" Scientific
Birthday: February 26
Activities: Glee Club 3; Sophomore Choir 2; Football Trainer 2, 3, 4; Track Manager 2, 3, 4; Basketball Manager 2; Homeroom President 2, 3, 4; Junior-Senior Prom Committee, Co-chairman 3. Plans to become a chemist.

CLARENCE HENERY NELSON III
1118 Arcadia Street
"Nell" Vocational
Birthday: January 8
Hopes to get a job as a machinist.

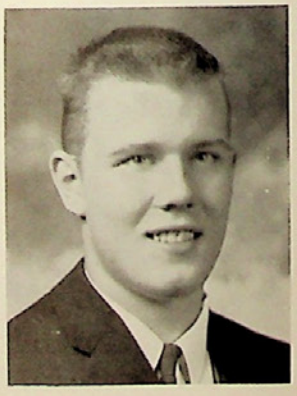

ROSEMARY TERESA NEMETH
802 Linden Street
"Rosie" General
Birthday: September 29
Activities: Intramural Bowling 3; Junior-Senior Prom Committee 3; Sophomore Hop Committee 2; Junior-Senior Y-Teens 3; National Thespian Society 2; Junior Red Cross Council 3; Pep Club 2. Wishes to attend business college.

WILLIAM ALEX NEMETH
Seventh Street, Prospect Heights
"Bill" Vocational
Birthday: December 12
Activities: Intramural Basketball 4. Plans to continue in the field of drafting.

WILLIAM DAVID NEMETH
237 Seventh Avenue
"Bill" Vocational
Birthday: May 29
Activities: Homeroom Secretary 3. Plans to study radar in the Navy.

CAROLE ANN NEUMEYER
1504 Rudolph Drive
"Neumie" Commercial
Birthday: April 20
Activities: Glee Club 2, 3; Sophomore Choir 2; Christmas Vespers 2, 3; Bowling 4; Senior Class Play Committee 4; Commercial Club 4; Cauldron Staff 4; Pep Club 2; Sophomore Hop Committee 2. Hopes to be an airline hostess.

MARY ELIZABETH NEWELL
427 Chestnut Street, Freemansburg
"Mary" Scientific
Birthday: September 29
Activities: Chemphybiogens 3, 4. Plans to attend a state college.

RUTH JUDITH NEWHART
1212 Maple Street
"Jutz" Commercial
Birthday: August 5
Activities: Intramural Basketball 2, 3, 4; Baseball 2, 4; Soccer 2, 3, 4; Hockey 2, 3, 4; Bowling 3, 4; Volleyball 2, 3, 4; Varsity Basketball 2, 3, 4; Cauldron Staff 4. Hopes to work in an office.

JOYCE ELIZABETH NICHOLS
1245 Amherst Road
"Nicke" Commercial
Birthday: November 3
Activities: Sophomore Choir 2. Wants to become a secretary in a small office.

NANCY ANN NICOLS
1186 Rosemont Drive
"Nan" Scientific
Birthday: May 26
Activities: Band 2, 3, 4; Spanish Club 4. Plans to attend college.

EDWARD WALTER NICKLES
506 Dakotah Street
"Nibby" Vocational
Birthday: July 26
Activities: Class Vice-president 2, 3; Wrestling 2, 3, 4; Homeroom President 2, 3, 4; Cauldron Staff 4. Hopes to enter the field of drafting or engineering.

RUDOLPH ROBERT NICKLES
506 Dakotah Street
"Whip" Vocational
Birthday: December 5
Plans to join the Navy.

EUGENE NOVAK
R. D. No. 5
"Gene" General
Birthday: July 19
Plans to join the Army.

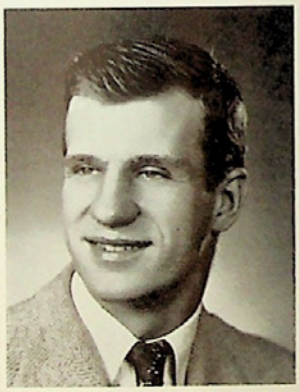

LARRY MERRITT OLPP
2044 West Broad Street
"Tank" Vocational
Birthday: April 18
Desires to enlist in the Navy.

JOSEPH LEWIS PAUL OPITZ, JR.
R. D. No. 1, Hellertown
"Joe" Vocational
Birthday: July 4
Activities: Cauldron Staff 4. Intends to work in a large corporation.

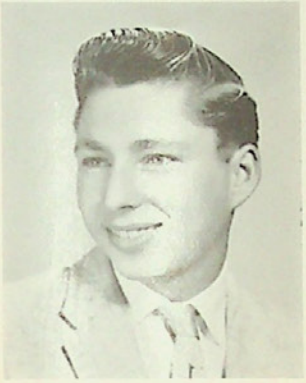

SUSAN MARIE OVERDORF
1228 West Broad Street
"Susan" Commercial
Birthday: June 12
Activities: Sophomore Choir 2; Snappy Sketches 4; Basketball 4; Baseball 4; Hockey 4; Bowling 3, 4; Volleyball 4; Liberty Life Staff 3; Liberty Life Representative 4; Junior Class Play Committee 3; Senior Class Play Committee 4; Junior-Senior Prom Committee 3; Junior Red Cross Council 2; Pep Club 2. Plans to attend college.

JO ANNE MICHELE PAGATS
Seventh and Turner Streets
Miller Heights
"Jo" Commercial
Birthday: January 8
Activities: Band 2, 3, 4; Snappy Sketches 3, 4; Liberty Life Staff 3, 4; Commercial Club 4; Library Club 2. Would like to get a job on a newspaper staff.

NANCY MAE ORNER
933 Fernwood Street
"Shorty" General
Birthday: January 5
Activities: Intramural Bowling 3; Liberty Staff 3; Liberty Life Representative 4; Distributive Education Club, Vice-president 4; Homeroom Vice-president 4. Intends to work as a salesgirl.

ANN LOUISE PAGEL
1554 Livingston Street
"Annie" Commercial
Birthday: March 31
Activities: Band 2; Glee Club 2; Baseball 2, 4; Soccer 4; Hockey 4; Volleyball 3, 4; Basketball 2; Sophomore Hop Committee 2; Commercial Club 4; Library Club 2. Plans to get a job as a secretary.

MICHAEL THOMAS ORTWEIN
610 Sioux Street
"Mike" Vocational
Birthday: May 13
Intends to enlist in the Navy.

BARTHOLOMEW CHARLES PALENCHAR
545 Washington Avenue
"Bart" Scientific
Birthday: October 9
Activities: Band 2, 3, 4; Christmas Vespers 3, 4; Liberty Hi-Y 3, 4; Intramural Basketball 4. Intends to become a physician.

JUNE LOUISE PASCOE
707 Tenth Avenue
"Bonnie" General
Birthday: February 13
Activities: Intramural Hockey 3, 4; Volleyball 4; Basketball 3, 4. Would like to become a commercial artist.

PATRICIA ANN PEALER
623 Williams Street
"Pat" Commercial
Birthday: July 15
Activities: Junior Class Play 3; Junior-Senior Prom Committee 3; Junior-Senior Y-Teens 2, 3. Plans to become an airline hostess.

NANCY LEE PEREZ
R. D. No. 4, Creek Road
"Nancy" Commercial
Birthday: February 20
Activities: Intramural Hockey 4; Volleyball 4; Junior-Senior Y-Teens 4; Commercial Club 4. Plans to become a secretary.

LUCILLE MARTHA PERINO
Eighth Street, Miller Heights
"Lucy" General
Birthday: January 7
Activities: Library Club 3; Distributive Education Club, Treasurer 4; Homeroom Treasurer 4. Undecided but may enter the service.

JOHN KENNETH PETERS III
1308 Jennings Street
"Butch" Scientific
Birthday: September 27
Wants to become a science teacher.

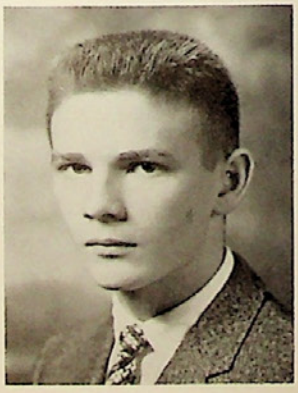

PHYLLIS MARIE PETERS
1156 Minsi Trail Street
"Phil" General
Birthday: January 19
Activities: Sophomore Choir 2; Christmas Vespers 2, 3, 4; Intramural Hockey 3; Volleyball 4; Liberty Life Representative 3; Sophomore Hop Committee 2; Junior-Senior Y-Teens 4; German Club 4; Future Teachers' Club 3, 4; Cauldron Staff, Associate Editor 4; Girls' College Preparatory Club 4; Young Writer 4; Homeroom Secretary 2, 4. Would like to become a teacher.

MARY ANN ROSE PETRUCELLA
312 Bartow Street
"Pet" Commercial
Birthday: May 27
Activities: Sophomore Choir 2; Christmas Vespers 4; Snappy Sketches 2, 3, 4; Junior Class Play 3; Senior Class Play 4; National Thespian Society 2, 3, 4, Treasurer 4. Plans to attend college.

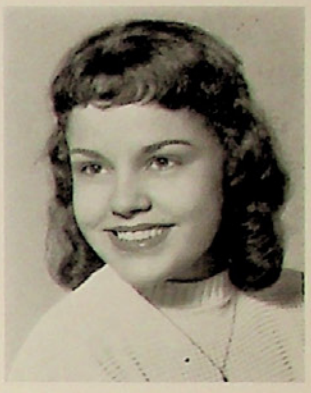

THOMAS FRANK PHILLIP
184 Seventh Street, Miller Heights
"Tom" Scientific
Birthday: March 16
Plans to attend college.

NANCY PEARL PETERSEN
8 Mark Twain Circle
Hanover Farms
"Nan" Scientific
Birthday: July 14
Activities: Glee Club 3; Sophomore Choir 2; Snappy Sketches 3; Student Association 2; Senior Class Play 4; National Thespian Society 4; Future Nurses' Club 4; Latin Club 2. Hopes to enter nursing school.

WILLIAM ROBERT PICHLER
Third Street, Bethlehem Annex
"Bill" Vocational
Birthday: October 31
Activities: Football 2, 3, 4; Baseball 3, 4; Homeroom Treasurer 2, 3; Junior Red Cross Council 2; Intramural Basketball 2, 3, 4; Cauldron Staff 4. Intends to enter college.

GEORGE DANIEL PETITO
1040 Broadway
"George" Vocational
Birthday: July 22
Activities: Intramural Basketball 4; Young Writer Staff 4; Liberty Life Representative 4; Cauldron Staff, Editor-Vocational Department 4. Interested in becoming a mechanical engineer.

ROBERT MICHAEL PILZER
825 Rockland Street
"Bob" General
Birthday: August 31
Activities: Liberty Hi-Y 3, 4. Desires to become an electrical engineer.

KATHRYN LENA PLACOTARIS
452 Vine Street
"Kat" General
Birthday: December 18
Activities: Sophomore Choir 2; Christmas Vespers 3; Junior-Senior Prom Committee 3; Sophomore Hop Committee 2; Junior Red Cross Council 4. Plans to work as a clerk in her father's store.

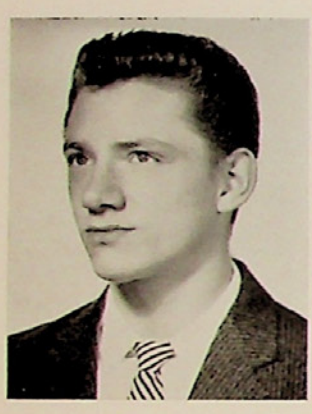

JOSEPH EARNEST PINTER
732 Seventh Avenue
"Joe" Vocational
Birthday: February 23
Activities: Football 3. Intends to join some branch of the service.

STEVEN LOUIS POLAK
1604 East Second Street
"Big Steve" General
Birthday: April 23
Plans to enter the service.

JOHN ROBERT PIVNICHNY
2161 Lafayette Avenue
"John" Scientific
Birthday: October 19
Activities: Chess Club 2, 3, 4, President 4; Chemphybiogens 2, 3, 4. Plans to study electrical engineering.

VICTOR FRANK PRELETZ
201½ East Morton Street
"Vic" Vocational
Birthday: July 22
Activities: Homeroom Secretary 2; Homeroom Vice-president 4; Young Writer Representative 2; Cauldron Staff 4. Intends to go to college.

DONALD JOSEPH PULLEY
419 East North Street
"Don" Vocational
Birthday: January 18
Plans to continue in the field of drafting.

BARBARA ANN RADER
915 Center Street
"Bobbie" General
Birthday: January 22
Activities: Liberty Life Representative 3; Junior-Senior Y-Teens 3. Desires to become a beautician.

WILLIAM GEORGE RADFORD III
516 Vineyard Street
"Bill" Vocational
Birthday: August 12
Expects to enlist into the armed forces.

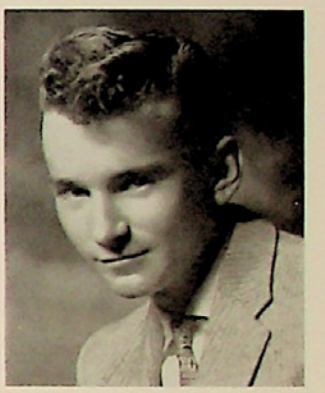

PAUL GEORGE PYSHER
931 Fernwood Street
"Paul" Vocational
Birthday: July 9
Plans to do auto body work.

DEBORAH LEE RADMAN
1330 Madison Avenue
"Debbie" Scientific
Birthday: January 24
Activities: Sophomore Choir 2; Snappy Sketches 2; Volleyball 2, 4; Basketball 2; Student Association 2; Junior Class Play Committee 3; Junior-Senior Prom Committee 3; Future Teachers' Club 3, 4; Cauldron Staff, Feature Editor 4; German Club 4; Cheerleaders 3, 4; Girls' College Preparatory Club 2, 3, 4. Desires to attend college.

PAUL ERNEST RACE
1214 Elm Street
"Pup" Vocational
Birthday: November 8
Hopes to become a printer.

JOAN MURIEL RAIDLINE
206 Washington Avenue

"Joanie" General

Birthday: October 29

Activities: Snappy Sketches 3; Basketball 2, 3, 4; Baseball 2; Soccer 2, 3; Hockey 2, 3; Volleyball 2; Basketball 2, 3, 4; Swimming Club 3, President 4; Homeroom Secretary 3; Future Teachers' Club 3; Cauldron Staff, Boys' Sports Editor 4. Would like to become a kindergarten teacher.

LINDA KAY RAWLINGS
Santee Mill Road

"Lin" Academic

Birthday: August 19

Activities: Glee Club 2, 3, 4; Sophomore Choir 2; Christmas Vespers 2, 3, 4; Snappy Sketches 4; Student Association 3; Future Teachers' Club 2, 3, 4; Spanish Club 3, President 4; Girls' College Preparatory Club 2, 3; Pep Club 2. Plans to become a math teacher.

THERESA ELIZABETH ANN RAPACCHIA
58 West North Street

"Terry" General

Birthday: March 21

Activities: Sophomore Choir 2; Student Association 4; Junior Class Play 3; Sophomore Hop Committee 2; National Thespian Society 3, 4. May attend a school of cosmotology.

ROBERT WILSON REICHENBACH III
139 Cedar Road, Hellertown

"Rags" Vocational

Birthday: December 6

Activities: Track 3; Liberty Life Staff 3; Intramural Basketball 3. Intends to enter some branch of the armed forces.

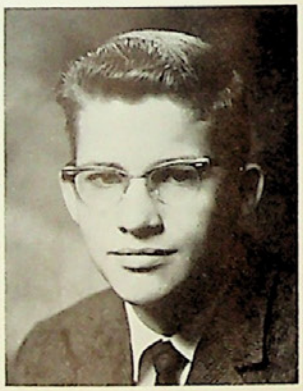

WORDEN MICHAEL RAUB
511 Selfridge Street

"Butch" General

Birthday: September 29

Activities: Student Council Representative 4; Spanish Club 4; Intramural Basketball 4. Plans to study business administration.

LESTER JOHN REMALEY, JR.
49 West Ettwein Street

"Les" General

Birthday: April 12

Activities: Band 2, 3, 4; Liberty Life Representative 2. Hopes to enter college.

MARGARET PARKS REYNOLDS
2660 Nottingham Road
"Peggy" General
Birthday: May 9
Activities: Christmas Vespers 4; Junior Class Play 3; Junior-Senior Y-Teens 3; National Thespian Society 3, 4; Cauldron Staff, Associate Editor 4; Spanish Club 4; Majorettes 4; Girls' College Preparatory Club 4; Young Writer 3; Homeroom Secretary 2. Plans to attend college.

WILLIAM JOSEPH REPNYEK, JR.
83 West Ettwein Street
"Willie" General
Birthday: February 9
Activities: Football 3; Basketball 2. Wants to enter the Navy.

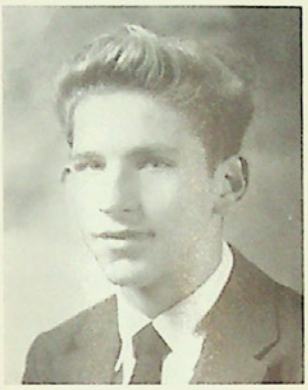

WILLIAM EDWIN RICHTER
University Heights, Route 20
"Bill" Scientific
Birthday: July 24
Activities: Band 2, 3, 4; Track 4. Intends to enter college.

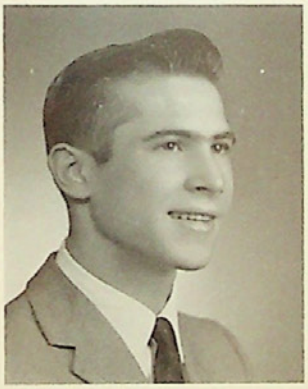

EDWARD RESSLER
R. D. No. 1, Coopersburg
"Eddie" Vocational
Birthday: December 9
Activities: Baseball 4. Would like to become an expert machinist.

HELEN ELEANOR RIDGICK
518 East Morton Street
"Helen" Commercial
Birthday: February 21
Activities: Basketball 3; Sophomore Hop Committee 2; Commercial Club 4. Would like to attend a beautician school.

DOROTHY MARY RETTER
Eighth Street, Prospect Heights
"Dot" General
Birthday: October 16
Activities: Bowling 4; Junior-Senior Y-Teens 4. Intends to be a saleswoman.

MORGAN JASPER RINKER III
938 Crawford Street
"Rink" Scientific
Birthday: November 15
Activities: Liberty Hi-Y 4; Junior Red Cross Council 3. Plans to become a teacher.

SARA LEE ROBINSON
Middletown Road
"Sally" Commercial
Birthday: August 24
Activities: Liberty Life Staff 4; Junior-Senior Prom Committee 3; Junior-Senior Y-Teens 3; Commercial Club 4; Pep Club 2. Would like to become a secretary in a large company.

ALAN LeROY RITTER
1705 Main Street
"Alan" General
Birthday: July 27
Activities: Baseball Manager 2; Junior Red Cross Council 3; German Club 4. Hopes to attend college.

SALLY ANN ROGENS
2335 Kemmerer Street
"Whimpey" Scientific
Birthday: March 18
Activities: Sophomore Choir 2; Snappy Sketches 2, 3, 4; Liberty Life Representative 2; Junior-Senior Prom Committee 3; Sophomore Hop Committee 2; Future Nurses' Club 3; Cauldron Staff, Chief Associate Editor 4; Bible Club 4. Plans to enter college.

LETTY KAY RITTER
227 Georgia Avenue
"Letty Kay" General
Birthday: March 3
Activities: Swimming Club 3, 4; Junior Class Play Committee 3; Junior-Senior Y-Teens 3, 4; National Thespian Society 2; Girls' College Preparatory Club 2, 3. Plans to attend a state teachers college.

THOMAS RUSSELL ROHLAND
50 West Goepp Street
"Tom" Scientific
Birthday: November 7
Activities: Football 2, 3, 4; Track 3, 4; Swimming Club 2. Plans to attend college.

WILLIAM KENNETH ROMIG
Seventh Street, Prospect Heights
"Bill" Vocational
Birthday: November 29
Activities: Homeroom President 3
Intends to become a machinist.

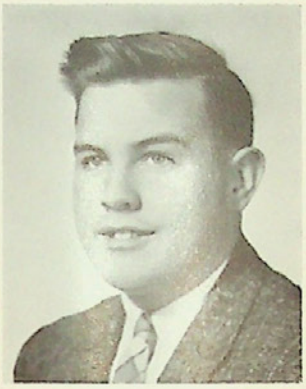

JULIA ANN ROSKO
1621 East Third Street
"Judy" General
Birthday: July 26
Activities: Junior-Senior Y-Teens 4.
Plans on becoming a model.

ROBERT LOUIS ROSS
218 Somerset Street, Freemansburg
"Bob" General
Birthday: April 5
Activities: Track 2, 3; German Club 4.
Would like to enter the Navy.

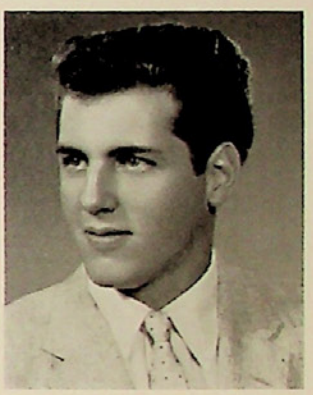

MARILYN LOUISE RONCA
2518 Easton Avenue
"Marilyn" Commercial
Birthday: December 23
Activities: Sophomore Choir 2; Commercial Club 4; Cauldron Staff 4.
Aims to be a secretary.

SUSAN ROSS
639 Fourth Avenue
"Sue" General
Birthday: March 31
Activities: Baseball 4; Bowling 4; Volleyball 4. Desires to enter modeling school.

KAY MARLENE ROOKS
2417 Nottingham Road
"Kay" Scientific
Birthday: September 14
Activities: Future Nurses' Club 3, 4.
Intends to become a nurse.

GLENN MITCHELL ROSSETTI
1707 Cloverleaf Street
"Glenn" General
Birthday: February 8
Activities: Wrestling 2, 3, 4; Track 3, 4; Soccer 2, 3, 4. Plans to attend college.

RICHARD JAMES RUTH
810 Wood Street
"Tweets" General
Birthday: January 24
Activities: Sophomore Choir 2; Homeroom Vice-president 2, 3, 4; Sophomore Hop Committee 2; Junior Red Cross Council 2; Intramural Basketball 3, 4, Captain 4. Desires to enlist in the Navy and enter the Submarine Service.

ROBERT CHARLES ROTHROCK
706 Beverly Avenue
"Bob" Scientific
Birthday: October 1
Activities: Sophomore Choir 2; Track 2, 3, 4; German Club 4. Would like to become a teacher.

KATHLEEN ROSE RUFFI
613 Sioux Street
"Kathy" Commercial
Birthday: December 10
Hopes to become a secretary.

RICHARD THOMAS RUTKOWSKI
915 Spencer Road
"Richy" Vocational
Birthday: December 21
Activities: Intramural Basketball 2, 3, 4. Plans a career in the Navy.

JOYCE JEAN RUTT
222 Clearfield Street
Freemansburg
"Joyce" Commercial
Birthday: July 24
Activities: Pep Club 2. Plans to become a typist.

SHIRLEY MAE SACKS
1633 East Thirteenth Street
"Shirley" General
Birthday: March 30
Hopes to attend business school.

JAMES DAVID SABETTI
1845 West Market Street
"Jimmy" General
Birthday: October 17
Hopes to have a Naval career.

JOSEPH THOMAS SAMU
544 Carlton Avenue
"Joe" General
Birthday: February 9
Plans to seek local employment.

NICHOLAS STEVEN SABLER
863 East Fourth Street
"Nick" General
Birthday: February 14
Activities: Glee Club 2, 3; Baseball 2, 3; Track 4; Swimming Club 4; Liberty Hi-Y 4; Intramural Basketball 2. Plans to enter the Navy.

KAY LORRAIN SANDT
544 Montclair Avenue
"Mitzie" General
Birthday: January 12
Activities: Junior-Senior Y-Teens 3; Young Writer 4; Distributive Education Club 4. Expects to work in the business field.

JOHN JAMES SABO
1011 Mechanic Street
"Silky" Vocational
Birthday: November 23
Activities: Intramural Basketball 2, 3, 4. Intends to get a drafting job.

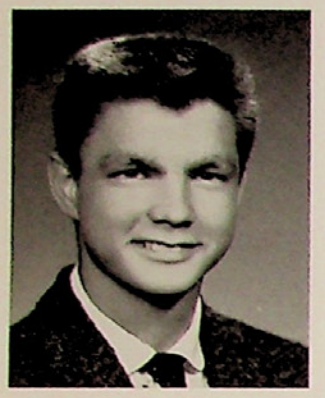

RICHARD FREDERICK SASSAMAN
919 Cayuga Street
"Dick" Vocational
Birthday: July 1
Activities: Young Writer 2; Student Council Representative 4. Plans to attend a state college.

SARAH JEAN SAURINA
334 Vine Street
"S" Scientific
Birthday: September 23
Activities: Glee Club 2; Sophomore Choir 2; Christmas Vespers 2; Bowling 3, 4; Future Nurses' Club 4. Desires to be a nurse.

JEAN SYLVIA SATTLER
1927 Davis Street
"Frankie" Commercial
Birthday: August 12
Activities: Sophomore Choir 2; Baseball 2, 3, 4; Soccer 2, 3, 4; Hockey 2, 3, 4; Bowling 4; Volleyball 2, 3, 4; Junior-Senior Y-Teens 3, 4; Commercial Club 4; Cauldron Staff 4. Intends to be a secretary.

ROBERT MICHAEL SAWARYNSKI
1521 East Seventh Street
"Russian" Scientific
Birthday: November 8
Activities: Homeroom President 3; Junior Class Play Committee 3; Junior-Senior Prom Committee 3. Intends to become a teacher.

ELSIE MARIE SAUNDERS
1533 East Second Street
"Peanuts" General
Birthday: December 23
Activities: Baseball 2, 4; Hockey 2, 3, 4; Bowling 3, 4; Volleyball 2, 3, 4; Basketball 2, 3, 4; Junior Red Cross 3, 4. Plans to enter college.

SARAH ANN SCHAEFFER
727 West Market Street
"Sally" Academic
Birthday: June 16
Activities: Glee Club 2, 3, 4; Sophomore Choir 2; Christmas Vespers 2, 3, 4; Volleyball 3, 4; German Club 4; Latin Club 3; Girls' College Preparatory Club 4; Homeroom Secretary 4. Expects to enter college.

CARL RAYMOND SCHAFER
522 Main Street
"Buzz" General
Birthday: October 1
Activities: Band 2, 3, 4; Orchestra 2, 3, Vice-president 4; Snappy Sketches 4. Plans to enlist in the Armed Forces.

SUSAN LYNNE SCHEIDEL
North Main Street Extension
"Chips" Scientific
Birthday: October 5
Activities: Sophomore Choir 2; Christmas Vespers 2, 3; Intramural Volleyball 4; Student Association 2, 3; Junior Class Play Committee 3; Senior Class Play Committee 4; Junior-Senior Prom Committee 3; Sophomore Hop Committee 2; Spanish Club 4; Girls' College Preparatory Club 4. Plans on becoming a nurse.

RONALD STEPHEN SCHEIDLER
1827 Carlisle Street
"Ronnie" General
Birthday: August 12
Activities: Band 2; Snappy Sketches 2; Track 4. Would like to make a career in the Navy.

ROBERTA ELEANOR SCHEETZ
2232 Huntington Street
"Robin" Academic
Birthday: April 11
Activities: Band 2, 3, 4; Sophomore Choir 2; Christmas Vespers 2, 3, 4; Snappy Sketches 2, 3, 4; Baseball 2, 3, 4; Soccer 2, 3, 4; Hockey 2, 3, 4; Bowling 3, 4; Volleyball 2, 3, 4; Basketball 2, 3, 4; Junior Class Play 3; Future Teachers' Club 2; Cauldron Staff, Assistant Feature Editor 4; Spanish Club 4; Girls' College Preparatory Club 2, 3, 4; Art League 4; Chemphybiogens 2, 3. Desires to become a teacher.

PATRICIA ANN SCHEFFLER
916 High Street
"Pat" Commercial
Birthday: April 30
Aims to be a secretary.

SANDRA SUZANNE SCHEIRER
2042 Dogwood Lane
"Sandy" Commercial
Birthday: April 28
Activities: Snappy Sketches 4; Volleyball 4; Senior Class Play 4; Senior Class Play Committee 4; Junior-Senior Y-Teens 3; Commercial Club 4. Interested in becoming a secretary.

STEPHEN JAMES SCHLEGEL
R. D. No. 3, Box 387
"Steve" Vocational
Birthday: July 19
Activities: Baseball 4. Intends to go to college and study electronics.

FREDERICK JULIUS SCHUSTER
1204 Maple Street
"Fred" Scientific
Birthday: November 6
Activities: Football 2, 3; Homeroom Vice-president 2; Sophomore Hop Committee 2; Intramural Basketball 4. Hopes to become a teacher.

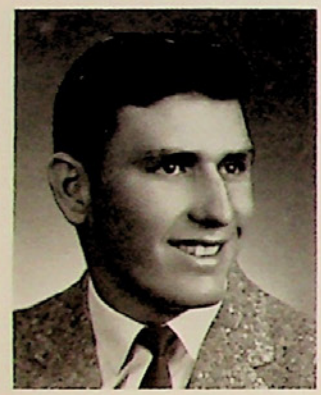

HOWARD FRANKLIN SCHMIDT, JR.
931 Tolstoy Street, Freemansburg
"Butch" General
Birthday: August 3
Activities: Football 2, 3, 4; Baseball 3, 4; Basketball 4. Plans to become a secondary school teacher.

LYDIA ANDRIA SCHWADCZENKO
649 William Street
"Lid" General
Birthday: December 29
Activities: Intramural Soccer 4; Volleyball 4; Basketball 4; Future Nurses' Club 4; Cauldron Staff 4; Spanish Club 4, Homeroom Treasurer 2, 3. Wishes to enter nursing school.

BONNIE MADELINE SCHON
203 Flagstone Drive
"Bonnie" General
Birthday: December 10
Activities: Glee Club 2, 3, 4, President 4; Sophomore Choir 2; Christmas Vespers 2, 3, 4; Snappy Sketches 3; Junior-Senior Prom Committee 3; Pep Club 2. Hopes to study ballet professionally.

FRANK STEPHEN SENDERAK
909 Jennings Street
"Junior" Scientific
Birthday: January 14
Activities: Sophomore Choir 2; Sophomore Hop Committee 2. Plans to enter college.

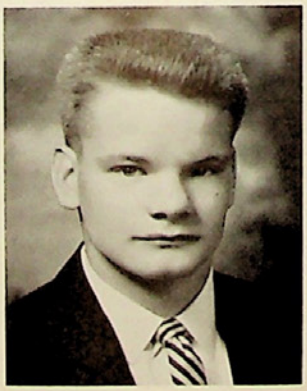

RENEE MARY SHANABERGER
830 Pembroke Road
"Renee" General
Birthday: August 25
Activities: Junior-Senior Y-Teens 3, 4; Junior Red Cross Council 2, 3; Spanish Club 4; Pep Club 2. Plans to enter college.

GERALDINE MARY SETZCKO
754 Wyandotte Street
"Gerri" Commercial
Birthday: August 5
Intends to become a typist.

JAMES CARLTON SHARP
329 East Union Boulevard
"Jim" Commercial
Birthday: August 8
Activities: Student Association 4; Young Writer 3. Intends to join the Coast Guard.

THOMAS RICHARD SEYFRIED
908 Bristol Road
"Tom" Vocational
Birthday: January 7
Hopes to become a machinist.

ROSE MARIE SHEARER
912 Mechanic Street
"Rose" Commercial
Birthday: October 13
Expects to become a typist.

ERIC ROBERT SHAFER
909 Linden Street
"Shaf" General
Birthday: July 29
Activities: Stage Crew 2, 3. Intends to enter the service.

JOAN MARIE SHELHAMER
224 Seventh Avenue
"Joanie" Commercial
Birthday: January 22
Activities: Snappy Sketches 4; Liberty Life Staff 4; Senior Class Play 4; Senior Class Play Committee 4; Commercial Club 4. Desires to become a secretary.

BETTY LOU SHENK
1334 West Union Boulevard
"Betty" General
Birthday: December 31
Activities: Distributive Education Club 4; Sophomore Y-Teens 2. Would like to work as a telephone operator.

MARY JANE LOIS SHELLENBERGER
1327-D Eastwood Road
"Mary" Commercial
Birthday: November 15
Activities: Glee Club 2; Sophomore Choir 2; Christmas Vespers 2; Liberty Life Staff 3, 4; Advertising Manager 4; Liberty Life Representative 2; Junior-Senior Prom Committee 3; Sophomore Hop Committee 2; Commercial Club 4. Intends to work in a small office.

JOHN JOSEPH SHIGO
260 East Broad Street
"Jack" Scientific
Birthday: November 29
Activities: Junior Red Cross Council 2, 3, 4, Vice-president 3, President 4. Expects to enter college.

SANDRA JANE SHELLENBERGER
115 East Spruce Street
"Sandy" General
Birthday: June 18
Activities: Sophomore Choir 2; Liberty Life Staff 3; Sophomore Hop Committee 2. Desires to work in an office as a typist.

GAIL SARAH SHIPP
1018 Raymond Avenue
"Gail" Academic
Birthday: November 18
Activities: Bowling 3; Junior Class Play 3; Sophomore Hop Committee 2; Sophomore Y-Teens 2; Junior Red Cross Council 2, 3; German Club 4; Latin Club 3, 4; Girls' College Preparatory Club 2, 3, 4; Pep Club 2; Homeroom Vice-president 4. Hopes to go to college.

KATHLEEN SHIVEK
R. D. No. 3

"Kathy" Commercial

Birthday: November 5

Activities: Soccer 4; Hockey 4; Junior Class Play 3; Junior-Senior Y-Teens 4; Red Cross Council 4; Commercial Club 4. Desires to become an airline hostess.

BARBARA ANN SHOTTON
1314 Fifth Street

"Barb" General

Birthday: December 1

Activities: Hockey 4; Bowling 3, 4; Volleyball 4; Senior Class Play Committee 4; Future Teachers' Club 3, 4; Future Nurses' Club 3, 4. Intends to become a nurse.

JOHN ALLEN SIFTAR
331 Hamilton Avenue

"John" Scientific

Birthday: October 16

Activities: Chemphybiogens 2, 3, 4. Expects to enter the Air Force.

A. GEORGE SHOFFNER
2217 Montgomery Street

"George" Scientific

Birthday: August 17

Activities: Sophomore Choir 2; Basketball 2; Liberty Life Representative 4; Class Executive Council 2, 3, 4; Junior Class Play Committee 3; Junior-Senior Prom Committee 3; Sophomore Hop Committee 2; German Club 2; Intramural Basketball 3, 4. Intends to study sociology.

BARBARA ANN SLASKI
217½ Clearfield Street
Freemansburg

"Barbs" General

Birthday: April 25

Activities: Snappy Sketches 2, 4; Bowling 4; Girls' College Preparatory Club 4. Expects to become a music teacher.

ROBERT BRENT SHORTELL
1629 Millard Street

"Shorty" Scientific

Birthday: December 8

Activities: Baseball 4; Stage Crew 2. Plans to enter college.

EUGENE RICHARD SLASKI
1211 Randolf Road
"Gene" Scientific
Birthday: September 20
Activities: Future Teachers' Club 2; Latin Club 3. Hopes to continue studying at college.

JOHN JOSEPH SLIVKA
915 Marion Street
"John" Scientific
Birthday: June 27
Activities: Junior Class Play Committee 3; Sophomore Hop Committee 2; German Club 3. Hopes to enter college.

JOHN SLIFKA III
308 Bartow Street
"Jack" Scientific
Birthday: October 18
Activities: Glee Club 2, 3, 4, Treasurer 4; Christmas Vespers 2, 3, 4; Football 2, 3, 4; Track 2, 3, 4. Plans to enter college.

BONITA LEE SMITH
1614 Memorial Avenue
"Bonnie" Scientific
Birthday: January 11
Activities: Intramural Bowling 4; Volleyball 4; Girls' College Preparatory Club 2, 3, 4; Chemphybiogens 3, 4. Plans to become a laboratory technician.

RAYMOND KENNETH SLISH
611 Fiot Avenue
"Crazy" General
Birthday: January 4
Uncertain as to his future plans.

DONALD RICHARD SMITH
2092 Hopewell Road
"Smitty" Vocational
Birthday: November 23
Expects to be a structural draftsman.

ELLSWORTH HARVEY SMITH
738 Third Avenue
"Skip" Scientific
Birthday: November 19
Activities: Glee Club 2, 3; Sophomore Choir 2; Christmas Vespers 2, 3; Track 3, 4; Soccer 2, 3, 4; Basketball 2, 3, 4; Student Association 2, 3; Sophomore Hop Committee 2; Young Writer 2. Plans to enter college.

LOWELL CALVIN SMITH
1474 Jill Street
"Smitty" General
Birthday: October 21
Wishes to enter college.

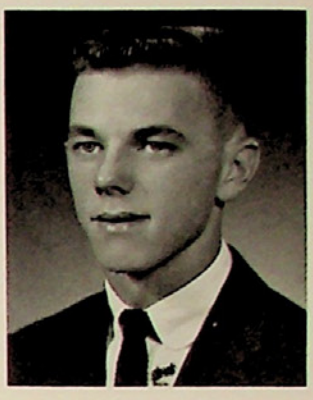

PAUL ACE SMITH
616 Prospect Avenue
"Smitty" Scientific
Birthday: April 5
Activities: Band 2, 3, 4; Sophomore Choir 2; Christmas Vespers 2, 3, 4. Expects to enter college.

JUDITH BLANCHE SMITH
1332 Montrose Avenue
"Judy" Commercial
Birthday: October 11
Activities: Bowling 4; Liberty Life Representative 4; Junior-Senior Prom Committee 3; Commercial Club 4. May go into some branch of the service.

KATHLEEN MAE SMITH
625 Thirteenth Avenue
"Kathy" General
Birthday: February 25
Activities, Snappy Sketches 4; Soccer 4; Hockey 4; Bowling 4; Volleyball 4; Basketball 4; Liberty Life Representative 3; Senior Class Play Committee 4; Junior-Senior Prom Committee 3; Junior-Senior Y-Teens 2; Pep Club 2. Hopes to become a business teacher.

SARA MILLER SMITH
1113 West North Street
"Sugar" General
Birthday: April 26
Activities: Choraliers 2; Glee Club 2, 3, 4; Sophomore Choir 2; Christmas Vespers 2, 3, 4. Intends to study music.

WARREN ALLEN SMITH
43 East North Street
"Woody" Vocational
Birthday: April 30
Activities: Band 2; Glee Club 3; Homeroom Treasurer 4; Cauldron Staff 4. Anticipates being a Salvation Army Officer.

NEIL REINHARD SNYDER
425 West Broad Street
"Satch" Scientific
Birthday: April 2
Activities: Orchestra 2, 3, 4, President 4; Sophomore Choir 2; Christmas Vespers 2, 3, 4. Hopes to work as a Y.M.C.A. youth worker.

PATRICIA MARY SNELL
56 East Goepp Street
"Pat" General
Birthday: November 20
Activities: Glee Club 3; Bowling 4; Junior Class Play Committee 3; Junior-Senior Prom Committee 3; Junior-Senior Y-Teens 3, 4. May enter the Women Marines.

THOMAS JAMES SNYDER
827 West Broad Street
"Tom" Scientific
Birthday: May 5
Activities: Glee Club 2, 3, 4; Sophomore Choir 2; Christmas Vespers 2, 3, 4; Baseball 2, 3, 4; Liberty Life Representative 4; Class Executive Council 3, 4; Homeroom Treasurer 2, President 3, 4; Student Association, President 4; Sophomore Hop Committee 2; Chemphybiogens 4. Plans to attend college.

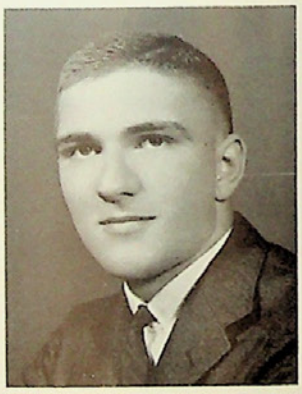

DAVID RALPH SNYDER
2149 Montgomery Street
"Dave" Scientific
Birthday: July 15
Activities: Track 2, 3, 4; Junior Class Play Committee 3; Liberty Hi-Y 3, 4, Recording Secretary 4; Chess Club 3. Intends to go to college.

DONNAMARIE SOLOI
1305 East Seventh Street
"Donna" General
Birthday: June 2
Activities: Junior Class Play 3; Senior Class Play 4; National Thespian Society 4; Commercial Club 4. Desires to enter a drama school.

VERNAY ANN SPRAGUE
404 East Fourth Street
"Vernay" Commercial
Birthday: January 12
Activities: Bowling 4; Class Secretary 2, 4; Junior-Senior Prom Committee 3, 4; Sophomore Hop Committee 2; Young Writer 2; Homeroom Secretary 2, 3, 4. Wants to attend college.

LUCILLE JANE STAMETZ
510 Forrest Avenue
"Luc" Commercial
Birthday: April 1
Activities: Bowling 4; Senior Class Play Committee 4; Sophomore Hop Committee 2; Commercial Club 4; Cauldron Staff 4; Pep Club 2. Intends to become an airline hostess.

RICHARD ELWOOD STEIGERWALT
430 West Union Boulevard
"Dick" Vocational
Birthday: March 19
Hopes to become a structural draftsman.

PATRICIA ANN SPRINGER
815 Dellwood Street
"Pat" Commercial
Birthday: June 18
Activities: Sophomore Y-Teens 2; Bowling 4; Junior-Senior Prom Committee 3; Sophomore Hop Committee 2; Junior-Senior Y-Teens 3; Commercial Club 4; Cauldron Staff, Assistant Chief Typist 4. Hopes to become a private secretary in a large corporation.

JUDITH LOUISE STERNER
524 Tenth Avenue
"Judy" General
Birthday: January 30
Dreams of becoming a designer.

RICHARD PHILIP STACY
1572 Eastwood Drive
"Stace" General
Birthday: July 26
Activities: Wrestling 4; Track 4; Soccer 4. Plans to enter the field of accounting.

JANICE LOUISE STEVER
1149 Highland Avenue
"Jan" General
Birthday: July 28
Activities: Glee Club 4; Sophomore Choir 2; Christmas Vespers 4; Bowling 3; Homeroom Treasurer 3, 4; Sophomore Hop Committee 2; Junior-Senior Y-Teens 3; Girls' College Preparatory Club 2; Pep Club 2. Intends to become an elementary teacher.

RICHARD NICHOLAS STEWART
R. D. No. 1
"Stewart" Scientific
Birthday: November 6
Activities: Chess Club 3; German Club 4. Hopes to pursue a career in medicine.

JUDY LOUISE STOFKO
1721 East Tenth Street
"Judy" General
Birthday: May 19
Activities: Snappy Sketches 2, 4; Soccer 2, 4; Hockey 2, 4; Bowling 4; Volleyball 4, Basketball 4; Swimming Club 2, 4; Student Association 3, 4, Treasurer 3; Junior-Senior Prom Committee 3; Sophomore Hop Committee 2; Sophomore Y-Teens, President 2; Junior-Senior Y-Teens, Vice-president 3. Desires to become a beautician.

RONALD JOSEPH STOFKO
735 Atlantic Street
"Peanuts" Vocational
Birthday: November 22
Intends to join the Marines.

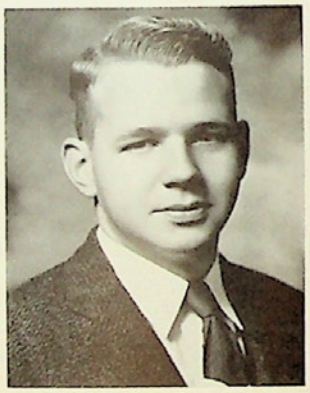

JOHN PAGE STONEBACK
144 Langhorne Avenue
"Stoney" Scientific
Birthday: April 14
Activities: Junior Class Play Committee 3; Chemphybiogens 2, 3, 4. Expects to be an electrical engineer.

JOSEPH PAUL STRAKEY
259 East Market Street
"Joe" Scientific
Birthday: August 20
Activities: Student Association 3; Art League 4. Hopes to go to college.

RITANN HELENE STRAUB
1609 East Eleventh Street
"Rit" General
Birthday: August 11
Activities: Junior Class Play 3; Junior-Senior Prom Committee 3; Junior-Senior Y-Teens 2; National Thespian Society 2. Undecided as to future plans.

DOROTHEA JEAN STULL
R. D. No. 1
"Dot" Commercial
Birthday: September 16
Activities: Junior-Senior Y-Teens 2. Hopes to become a secretary.

JEROME JAY SUBKOW
1228 West North Street
"Jerry" Scientific
Birthday: April 4
Activities: Liberty Life Representative 2; Student Association 2, 3, 4, Vice-president 4; Chess Club 2, 3, 4; Spanish Club 3; Young Writer 3; Chemphybiogens 2. Plans to attend college.

JEAN MARIE STRONG
629 Cherokee Street
"Jean" General
Birthday: December 19
Activities: Sophomore Choir 2; Snappy Sketches 2; Bible Club 2, 3, 4. Hopes to work as a Nurses' Aid.

PAUL PHILIP SUCANSKY
323 East Union Boulevard
"Suki" General
Birthday: August 25
Activities: Baseball 2, 3, 4; Basketball 2, 3, 4; Liberty Life Representative 2; Student Association 2, 3; Sophomore Hop Committee 2. Would like to enter college.

ALTHEA JOYCE STULL
R. D. No. 1
"Althea" General
Birthday: September 16
Undecided as to future plans.

LOUIS ALEXANDER SUPANEK
447 Webster Street
"Louie" Scientific
Birthday: April 23
Activities: Young Writer, Layout Editor 2; Chemphybiogens 3, 4; Spanish Club 3. Wants to attend college.

DOLORES MARIE SUTCH
40 West Broad Street
"Dolores" Commercial
Birthday: June 12
Activities: Soccer 3; Hockey 3; Bowling 3, 4; Volleyball 4; Basketball 4; Junior-Senior Y-Teens 3; Junior Red Cross Council 3; Commercial Club 4. Intends to work in a small office as a secretary.

EDWARD JOSEPH SUPON
261 Elizabeth Avenue
"Ed" General
Birthday: January 18
Intends to become a teacher.

JUDITH EILEEN SUTTON
512 Fifth Avenue
"Suds" General
Birthday: July 15
Activities: Glee Club 2, 3, 4; Sophomore Choir 2; Christmas Vespers 2, 3, 4; Snappy Sketches 4; Bowling 3, 4; Volleyball 4; Homeroom Vice-president 3, 4; Junior-Senior Prom Committee 3; Sophomore Hop Committee 2; Cauldron Staff, Associate Editor 4. Plans to become an elementary teacher.

KAREN EILEEN SUSSMAN
Biery's Bridge Road
"Suss" General
Birthday: May 21
Activities: Sophomore Choir 2; Volleyball 2; Junior Class Play Committee 3; Junior-Senior Prom Committee 3; Junior-Senior Y-Teens 2; Girls' College Preparatory Club 4. Would like to be an airline hostess.

JOHN STEPHEN SVAJKO III
1704 Lincoln Street
"Reds" Vocational
Birthday: September 23
Activities: Intramural Basketball 2, 3, 4; Basketball 4; Baseball 3, 4; Hi-Y Basketball 4. Hopes to continue in the drafting trade.

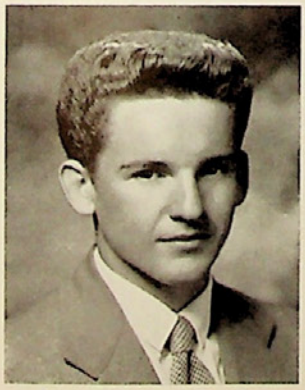

JOANNE MARIE SWARTZ
31 West North Street
"Jo" Commercial
Birthday: December 1
Activities: Intramural Volleyball 4; Basketball 4; Junior Class Play 3; Senior Class Play 4; National Thespian Society 4; Commercial Club 4. Wants to attend I.B.M. School.

MARY THERESA SWEGEL
211 East Morton Street
"Mary" Commercial
Birthday: August 3
Activities: Volleyball 3, 4; Basketball 3, 4; Junior-Senior Y-Teens 3; Commercial Club 4. Would like to become a stenographer.

JoANN AMELIA SYDORAK
1225 Parson Street
"Jo" Scientific
Birthday: January 11
Activities: Hockey 2; Bowling 3, 4; Junior Red Cross Council 4; Future Teachers' Club 3, 4. Hopes to study secondary education.

LEONARD RALPH SYMONS, JR.
2342 Woodcrest Avenue
"Len" Vocational
Birthday: January 18
Intends to be a Navy pilot.

RICHARD MICHAEL SZABO
637 William Street
"Rich" Vocational
Birthday: April 1
Activities: Intramural Basketball 4. Intends to join the Air Force.

WILLIAM SZALKU
518 Martin's Lane
"Zukie" Vocational
Birthday: September 28
Intends to join the Air Force.

ANNA MARIE TALBOT
418 Hickory Street
"Ann" Scientific
Birthday: May 5
Activities: Soccer 2; Hockey 2, 4; Bowling 3, 4; Junior-Senior Y-Teens 3, 4; Junior Red Cross Council 2. Desires to attend nursing school.

JEAN MARIE TATE
559 East Broad Street
"Tatie" Scientific
Birthday: May 21
Activities: Future Teachers' Club 3, 4; Girls' College Preparatory Club 3, 4; Young Writer 2, 3. Would like to become a teacher.

JOHN LOUIS TARBORO
1533 East Second Street
"John" Vocational
Birthday: November 18
Plans to enter the Air Force.

NANCY MARY TEMOS
Stokes Park
"Temie" General
Birthday: November 22
Activities: Hockey 4; Bowling 3, 4; Volleyball 2, 4; Homeroom Secretary 2; Student Association 4; Senior Class Play, Assistant Director 4; Junior-Senior Prom Committee 3, Sophomore Hop Committee 2; National Thespian Society 4; Future Teachers' Club 4; German Club 3, 4; Girls' College Preparatory Club 4; Pep Club 2. Wants to be a teacher.

JOSEPHINE TERESA TARSI
221 East Ettwein Street
"Josie" Commercial
Birthday: October 31
Activities: Bowling 3, 4; Volleyball 3, 4; Basketball 3, 4; Commercial Club 4; Young Writer 4. Hopes to be a secretary in a small office.

STEPHEN JOSEPH TERPLAN
514 East Fourth Street
"Steve" General
Birthday: March 20
Activities: Liberty Hi-Y 2, 4. Hopes to enter the business world.

DONALD HENRY TEWELL
647 Washington Avenue
"Don" General
Birthday: August 3
Activities: Choraliers 2; Glee Club 2, 3; Sophomore Choir 2; Christmas Vespers 2, 3; Homeroom Treasurer 3. Wants to join the Marines.

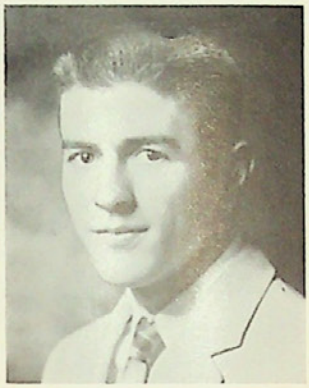

RONALD TODD
712 Dellwood Street
"Ron" Vocational
Birthday: October 26
Plans to enter the Navy.

JOSEPH STEVEN TORKOS
1675 Broadway
"Joe" Vocational
Birthday: September 29
Plans to work in the field of civil engineering.

BONNIE SUE THOMAS
21 East North Street
"Bon" General
Birthday: April 14
Activities: Snappy Sketches 2; Intramural Bowling 4; Liberty Life Representative 4; Junior Class Play 3; Senior Class Play Committee 4; Junior-Senior Y-Teens 3; National Thespian Society 2; Pep Club 2. Plans to be a medical secretary.

TIBOR TORMA
1656 East Twelfth Street
"Tibi" Scientific
Birthday: July 13
Activities: Soccer 3; Swimming Club 3. Plans to be an engineer.

LAURALEE THOMPSON
521 Tenth Avenue
"Pinky" General
Birthday: May 28
Activities: Junior Class Play Committee 3; Future Teachers' Club 2, 3, 4; French Club 3; Girls' College Preparatory Club 3, 4. Hopes to be a kindergarten teacher.

DENNIS FRANCIS TOROK
1509 Spring Street
"Denny" Scientific
Birthday: September 30
Activities: Band 2, 3, 4; Orchestra 3; Christmas Vespers 2, 3, 4; Liberty Life Staff, Photographer 4; Chess Club 3. Desires to major in chemistry.

JOANNE LEE TRANSUE
1039 Spring Street
"Jo" Commercial
Birthday: December 21
Activities: Sophomore Choir 2; Snappy Sketches Committee 3, 4; Bowling 4; Volleyball 4; Basketball 4; Student Association 2; Senior Class Play Committee 4; Junior-Senior Y-Teens 3; Commercial Club 4; Pep Club 2. Hopes to become an I.B.M. operator.

THOMAS FRANK TOROK
420 Hayes Street
"Tom" General
Birthday: April 16
Activities: Intramural Basketball 4. Wants to join the Air Force.

ROSEMARY TRIBER
427 South New Street
"Roe" General
Birthday: December 30
Intends to be an airline hostess.

PATRICIA ANN TOTH
Freemansburg Road, Butztown
"Pat" Commercial
Birthday: March 27
Activities: Homeroom Secretary 3; Student Association, Secretary 4; Junior Class Play 3; Senior Class Play 4; Sophomore Hop Committee 2; Junior-Senior Y-Teens 3; Commercial Club 4; Pep Club 2. Desires to be a private secretary.

BARBARA JEAN TROTTER
21 West Walnut Street
"Barb" Commercial
Birthday: December 22
Activities: Snappy Sketches Committee 3, 4; Bowling 3, 4; Volleyball 2, 3, 4; Basketball 4; Junior-Senior Prom Committee 3; Junior Senior Y-Teens 3; Commercial Club 4; Library Club 2, 3; Pep Club 2. Hopes to be an executive secretary.

JOHN WILLIAM TROTTER
740 Second Avenue
"Jack" General
Birthday: March 15
Activities: Glee Club 3; Sophomore Choir 2; Christmas Vespers 3; Soccer 2, 3, 4; Tennis 3, 4; Swimming Club 2, 3, 4; Junior Class Play 3; Junior-Senior Prom Committee 3; Homeroom Treasurer 2; Homeroom President 3, 4. Hopes to major in forestry.

JEROME JOSEPH UMMARINO
410 First Avenue
"Jerry" Vocational
Birthday: August 14
Plans to enlist in the Navy.

NANCY ANN UNGERER
1422 Monocacy Street
"Nance" Commercial
Birthday: August 14
Activities: Commercial Club 4; Art League 2, 3. Plans to be a secretary.

ROBERT DALE TRUMBAUER
336 East Fairview Street
"Bob" General
Birthday: January 24
Activities: Sophomore Choir 2. Desires to join the armed forces.

GERALD GREGORY URBAN
1137 Fritz Drive
"Jery" General
Birthday: November 29
Hopes to become an accountant.

JOHN WAYNE TYCHOLIZ
Macada Road
"Tish" General
Birthday: June 7
Activities: Glee Club 2, 4; Sophomore Choir 2; Wrestling 2; Track 4. Would like to join the armed forces.

JUDITH ANN UTTARD
1152 Minsi Trail Street
"Judy" General
Birthday: August 18
Activities: German Club 4; Basketball 4. Wishes to attend a state teachers college.

KATHLEEN ANN VARGA
1446 East Sixth Street
"Kathie" General
Birthday: March 7
Activities: Bowling 3, 4; Volleyball 4; Junior-Senior Y-Teens 3, 4; Pep Club 2. Wants to be an airline hostess.

RICHARD THOMAS VAN BLARGAN
1605 Calypso Street
"Tiny" Vocational
Birthday: May 6
Wants to join the Air Force.

EMIL JOHN VELEKEI, JR.
Freemansburg Road, Butztown
"Butch" Vocational
Birthday: July 4
Hopes to work for a contractor.

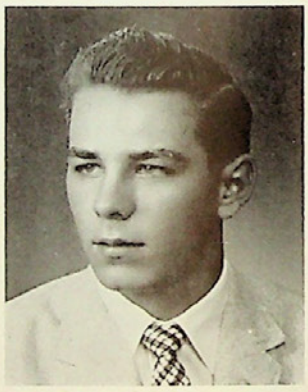

SONYA CAROLINE VARADY
2038 Kemmerer Street
"Sonya" Academic
Birthday: December 20
Activities: Glee Club 2, 3; Sophomore Choir 2; Christmas Vespers 2, 3; Hockey 4; Bowling 4; Volleyball 3, 4; Junior Class Play Committee 3; Senior Class Play Committee 4; Cauldron Staff, Managing Editor 4; Spanish Club 3, 4, Vice-president 4; Girls' College Preparatory Club 4; Homeroom Treasurer 4. Expects to enter college.

REGINA ANN VOORHEES
1128 Fritz Drive
"Jeannie" General
Birthday: July 4
Activities: Distributive Education Club 4. Anticipates becoming a Wave.

JOSEPH JAMES VOYTKO
32 West Fairview Street
"Jim" Vocational
Birthday: March 10
Activities: Homeroom Vice-president 4. Hopes to become a machinist.

THOMAS EDWIN WAINWRIGHT
334 Washington Avenue
"Tab" General
Birthday: June 3
Activities: Glee Club 4, Christmas Vespers 4, Junior Class Play 3; Junior-Senior Prom Committee 3; Liberty Hi-Y 3, 4. Would like to attend college.

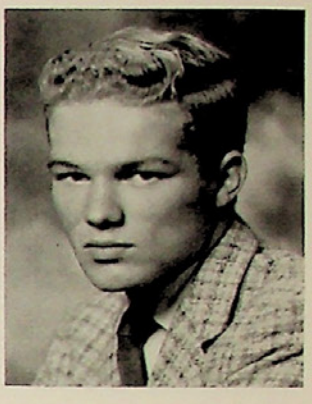

IRENE RUTH WALENTA
1107 Elm Street
"Renie" Scientific
Birthday: August 5
Activities: Soccer 4; Hockey 4; Bowling 3; Volleyball 4; Basketball 3, 4; Future Nurses' Club 3, 4. Intends to go to a nursing school.

JAMES MICHAEL WAAS
1619 East Third Street
"Wassey" General
Birthday: October 24
Plans to join the Air Force.

CHARLES WAGNER WALKER
638 Twelfth Avenue
"Butch" General
Birthday: November 17
Activities: Sophomore Choir 2; Football Manager 2, 3, 4; Wrestling 2, 3. Would like to join the Navy.

ALBERT WACHINSKI
R. D. No. 1, Hellertown
"Al" General
Birthday: November 10
Activities: Swimming Club 2. Desires to join the Air Force.

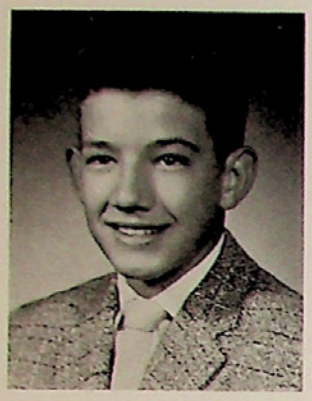

ERNEST EDWARD WALKER
1019 Main Street
"Ernie" General
Birthday: November 15
Activities: Intramural Basketball 2, 4. Plans to join the Air Force.

ROBERT PETER WALTERS
1202 Gordon Court
"Bob" Vocational
Birthday: October 14
Plans to enter some field in the Armed Forces.

SANDRA GEORGINE WALKER
1712 Carlisle Street
"Sandy" Scientific
Birthday: March 19
Activities: Orchestra 2, 3, 4, Secretary 4; Sophomore Choir 2; Christmas Vespers 2, 3, 4; Snappy Sketches 2, 3, 4; Liberty Life Staff 3, 4, Managing Editor 4; Liberty Life Representative 2; Sophomore Hop Committee 2; Spanish Club 4; Bible Club 4; Girls' College Preparatory Club 3. Chemphybiogens 3, 4. Would like to major in biology.

JoANNE VERONICA WARGO
217 Crest Avenue
"Jo" General
Birthday: December 2
Activities: Glee Club 3, 4; Christmas Vespers 3, 4; Junior-Senior Y-Teens 2; Junior Red Cross Council 2. Will become an elementary school teacher.

ROBERT ANTHONY WALKIEWICZ
Freemansburg Road, Butztown
"Walkie" Vocational
Birthday: September 6
Plans to enlist in the Navy.

JUDITH ANN WARNKE
838 Walters Street
"Judy" Commercial
Birthday: August 2
Activities: Sophomore Choir 2; Senior Class Play Committee 4; Sophomore Hop Committee 2; Junior Red Cross Council 4; Commercial Club 4. Hopes to become a secretary.

PHILIP CHALMERS WARNKE
917 Cayuga Street
"Phil" Scientific
Birthday: November 25
Activities: Baseball 4; Sophomore Hop Committee 2; Liberty Hi-Y 4; Spanish Club 3, 4. Desires to go to college.

GEORGE WILLIAM WEAVER
219 Craig Avenue
"Bill" Vocational
Birthday: October 1
Activities: Intramural Basketball 4; Wrestling 4. Intends to continue his trade as a machinist.

SALLY ANN WEAVER
626 Pawnee Street
"Weasel" General
Birthday: November 23
Activities: Intramural Basketball 2, 3; Swimming Club 4. Intends to prepare for a nursing career.

SUSAN HOAGLAND WASSER
1964 Easton Avenue
"Susie" Scientific
Birthday: November 27
Activities: Glee Club 4; Sophomore Choir 2; Christmas Vespers 4; Senior Class Play Committee 4; Sophomore Hop Committee 2; Future Nurses' Club 2, 3, 4; Young Writer 4; Chemphybiogens 4; Pep Club 2. Intends to become a nurse.

JOSEPH WEINLICK
1213 Loraine Avenue
"Joe" Scientific
Birthday: December 30
Activities: Liberty Hi-Y 2. Plans to attend college.

GEORGIA STEPHANIE WAYNE
939 East Sixth Street
"Georgia" Commercial
Birthday: February 14
Activities: Liberty Life Representative 2; Commercial Club 4. Expects to work as a secretary.

RONALD CARL WEITKNECHT
R. D. No. 3
"Butch" Vocational
Birthday: July 11
Activities: Glee Club 3; Cauldron Staff 4. Plans to study electronics.

RAYMOND ROBERT WESSNER
27 West Ettwein Street
"Ray" General
Birthday: December 29
Activities: Junior Red Cross Council 4; Distributive Education Club 4. Intends to join the Navy.

ROBERT WILLIAM WENINGER
720 Fifteenth Avenue
"Robert" General
Birthday: August 26
Activities: Liberty Hi-Y 2; Baseball Manager 2. Hopes to go to college.

SANDRA JEANNE WEST
Dewalt Street, Butztown
"Sandy" General
Birthday: July 16
Activities: Distributive Education Club 4. Plans to work in a local business establishment.

SANDRA MARLENE WERT
631 Dellwood Street
"Sandy" General
Birthday: January 30
Activities: Junior-Senior Y-Teens 4; Bible Club 4. Hopes to become a social worker.

CAROL JANE WHITESELL
514 Second Avenue
"Carol" General
Birthday: July 19
Activities: Snappy Sketches 2, 3; Student Association 4; Sophomore Hop Committee 2; Distributive Education Club 4. Plans to enter the business field.

CARL EDWARD WIEDER
1136 Monocacy Street
"Weed" General
Birthday: June 17
Activities: Band 2, 3, President 4. Will join the Navy.

ETHEL ROBERTA WIEMANN
1533 Rudolph Drive
"Ethel" Commercial
Birthday: June 17
Activities: Junior-Senior Y-Teens 4. Plans to be a secretary.

ROBERT ELWOOD WIMMER, JR.
2133 West Broad Street
"Bob" Vocational
Birthday: November 7
Intends to join the Army.

LOUIS HARRY WINKLER III
1318 Madison Avenue
"Lou" Scientific
Birthday: May 7
Activities: Glee Club 2, 3, 4, President 4; Christmas Vespers 3, 4; Junior Class Play 3; Senior Class Play 4; Sophomore Hop Committee 2; Homeroom President 2. Hopes to become a physician.

BETTY MARIE WISMER
1660 Cloverleaf Street
"Weave" Scientific
Birthday: July 3
Activities: Sophomore Choir 2; Hockey 3, 4; Bowling 3, 4; Swimming Club, Manager 2, 3, 4; Junior Class Play Committee 3; Senior Class Play Committee 4; Junior-Senior Prom Committee 3; Sophomore Hop Committee 2; Cauldron Staff, Associate Editor 4; Spanish Club 4; Girls' College Preparatory Club 2, 3, 4, Secretary 4; Homeroom Treasurer 2, 3, 4. Hopes to enter the field of psychology.

MARY HELEN WITTMAN
1014 Minsi Trail Street
"Mary" Commercial
Birthday: May 20
Activities: Volleyball 3, 4; Basketball 3, 4; Liberty Life Staff 3, 4; Business Manager 4; Sophomore Hop Committee 2; Pep Club 2. Wants to enlist in the Army.

NANCY LOUISE WOERNER
1403 Stehr Street
"Nanc" Commercial
Birthday: July 3
Activities: Band 2, 3, 4; Senior Class Play 4; Senior Class Play Committee 4; Junior-Senior Prom Committee 3; Commercial Club 4. Would like to attend a local college.

ANN ELIZABETH WOLTJEN
418 Third Avenue
"Ann" Scientific
Birthday: February 22
Activities: Glee Club 2, 3, 4; Sophomore Choir 2; French Club 4; Library Club 3; Young Writer 2. Expects to enter college.

THOMAS JOHN WOLFE
1424 High Street
"Tom" General
Birthday: November 15
Activities: Track 3, 4; Basketball 2, 3, 4. Plans to join the Air Force.

CHARLES HERBERT WOOD
54 East Market Street
"Woody" General
Birthday: October 30
Activities: Glee Club 2; Track 2; Student Association 4; Junior Red Cross Council 2; Library Club 2; Pep Club 2. Hopes to enter college.

CHARLES RAYMOND WOLLE
1119 Spring Garden Street
"Chas" Vocational
Birthday: May 6
Plans to enter the Marines.

RAYMOND ARLEN WOODLEY, JR.
2246 Edgewood Avenue
"Admiral" Vocational
Birthday: November 29
Activities: Intramural Basketball 2, 3. Intends to enter the Navy.

CAROL ANN WYKOSKY
715 Fernwood Street
"Carol" Commercial
Birthday: May 8
Activities: Bowling 4; Liberty Life Staff 4; Senior Class Play 4; Senior Class Play Committee 4; Junior-Senior Y-Teens 4; Commercial Club 4; Young Writer 4. Would like to be an office worker.

JOHN YAGIELSKI
503 Cherokee Street
"Stilts" Vocational
Birthday: October 31
Activities: Homeroom Treasurer 2, 3, 4; Liberty Life Representative 2, 3; Intramural Basketball 4; Cauldron Staff 4. Intends to work as an auto mechanic.

PATRICIA ROSE YANKOSKI
920 Chester Street
"Pat" Academic
Birthday: March 25
Activities: Christmas Vespers 2; Homeroom President 3, 4; Student Association 2, 3; Senior Class Play Committee 4; Junior Class Play Committee 3; Junior-Senior Y-Teens 3; Junior-Senior Prom Committee 3; Future Teachers' Club 2, 3; German Club 4; Girls' College Preparatory Club 2, 3, 4; Young Writer 3; Sophomore Y-Teens 2. Will attend college.

DORIS ANN WYNKOOP
1804 West North Street
"Doris" Scientific
Birthday: August 20
Activities: Orchestra 2; Sophomore Choir 2; Senior Class Play Committee 4; Sophomore Hop Committee 2; Junior-Senior Y-Teens 3, 4; Cauldron Staff, Assistant Activities Editor 4; Latin Club 3; Girls' College Preparatory Club 3, 4. Expects to attend college.

RENEE ANNE MARY WYSOCKI
229 Wall Street
"Renee" Academic
Birthday: November 2
Activities: Glee Club 2, 3, 4; Sophomore Choir 2; Christmas Vespers 2, 3, 4; Liberty Life Staff 2; German Club 4; Latin Club 4; Girls' College Preparatory Club 4; Young Writer 3. Expects to enter college.

SANDRA JOYCE YATES
1316 West Union Boulevard
"Sandy" Scientific
Birthday: July 27
Activities: Sophomore Choir 2; Snappy Sketches 4; Volleyball 2; Junior Class Play 3; Junior-Senior Prom Committee 3; Sophomore Hop Committee 2; Future Nurses' Club 2, 3, 4; Girls' College Preparatory Club 2, 3; Pep Club 2. Plans to go to college.

GORDON LeROY YEAKEL
1919 Linden Street
"Skip" General
Birthday: October 2
Activities: Liberty Life Representative 4; Liberty Hi-Y 4. Plans to join a branch of the Armed Forces.

JANE ELIZABETH YOUNG
1025 West Broad Street
"Janie" Scientific
Birthday: October 18
Activities: Bowling 4; Junior-Senior Prom Committee 3; Sophomore Hop Committee 2; Future Nurses' Club 2, 4; German Club 4. Desires to become a nurse.

FRANK YERGER
263 Main Street, Freemansburg
"Curly" Vocational
Birthday: May 11
Activities: Homeroom President 4. Intends to join the Air Force.

JOAN DALE YOUNG
R. D. No. 1, Hellertown
"Joanie" Commercial
Birthday: July 18
Hopes to get a job as a typist.

RAYMOND ALFRED YOHE, JR.
540 East North Circle
"Ray" Vocational
Birthday: June 15
Activities: Homeroom Vice-president 4. Wishes to be a mechanical engineer.

JUDITH MINERVA YOUNG
2124 Fairland Avenue
"Judy" Scientific
Birthday: March 4
Activities: Sophomore Choir 2; Volleyball 2; Homeroom Vice-president 2; Sophomore Hop Committee 2; Future Teachers' Club 3, 4; German Club 4; Girls' College Preparatory Club 4. Wants to become an elementary teacher.

JAMES LOUIS ZAMBO
R. D. No. 3
"Jim" Scientific
Birthday: December 10
Activities: Liberty Life Representative 2; Liberty Hi-Y 3; Young Writer 3; Pep Club 2. Hopes to attend college.

MARY ZEVAS
348 Krause Lane
"Mary" Commercial
Birthday: September 3
Activities: Hockey 4; Homeroom Secretary 3, 4; Junior-Senior Prom Committee 3; Junior Red Cross Council 2, 3, 4, Secretary 4; Commercial Club, Secretary 4; Future Teachers' Club 3, 4; Girls' College Preparatory Club 3, 4. Hopes to go into teaching.

JOYCE FRANCES ZIEGENFUSS
R. D. No. 5, Box 184—A
"Joyce" General
Birthday: August 26
Activities: Snappy Sketches 2; Bible Club 4. Desires to become an airline hostess.

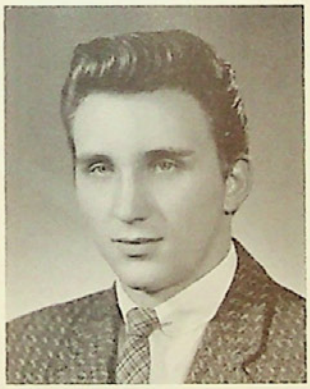

THOMAS JOSEPH ZELKO
325 East Wall Street
"Tom" Vocational
Birthday: December 15
Activities: Football 2; Machine Shop Representative 3, 4; Intramural Basketball 4. Plans to enlist in the Navy.

PAUL GREGORY ZIMMERMAN
1025 Monocacy Street
"Zee" Scientific
Birthday: May 16
Activities: Track 3, 4; German Club 4; Bible Club 3, 4. Hopes to major in business administration.

ROBERT HOWARD ZETTLEMOYER
214 Martin's Lane
"Bob" Scientific
Birthday: August 17
Plans to enter college.

STEVEN JOHN ZONAY
31 West Greenwich Street

"Steve" Scientific

Birthday: August 1

Activities: Sophomore Choir 2; Christmas Vespers 3; Liberty Life Representative 3; Liberty Hi-Y 3, 4. Expects to enter the Air Force.

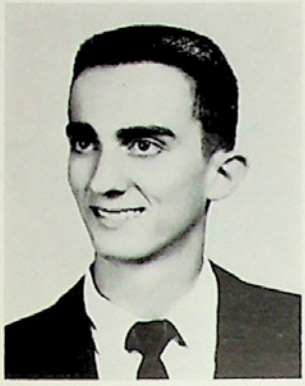

ERNEST MICHAEL ZULLO
1524 East Seventh Street

"Ernie" Vocational

Birthday: June 16

Activities: Intramural Basketball 3, 4. Hopes to attend college.

First Row: Physics lab, Student Council Officers.
Second Row: Studious seniors, Snappy Sketches, Newspaper interview.

First Row: Opening Day Orientation, Little Space Girl, At peace with A.H.S.

Second Row: Boys' chorus line, Soft-shoe routine, Conference for the college-bound.

Third Row: Pep rally, Snappy Sketches rehearsal, Girls' "strut" chorus line.

Fourth Row: 1958 Christmas Vespers.

Senior Activities

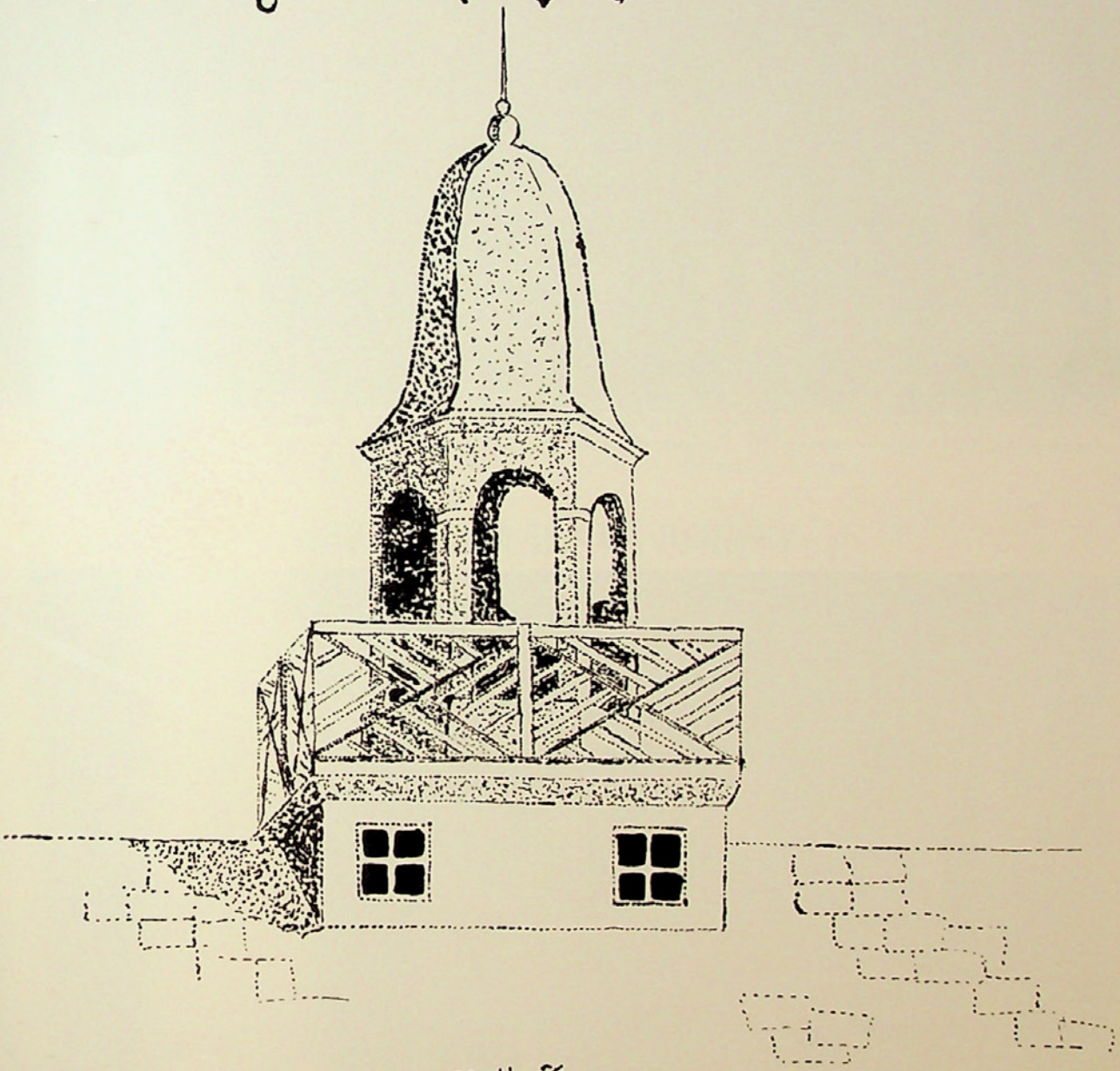

Bell House

SENIOR CLASS OFFICERS AND ADVISORS

Left to Right: T. Clements—*Treasurer*, E. Baur—*President*, Mrs. M. Detwiler—*Advisor*, V. Sprague—*Secretary*, D. Bedics—*Vice-President*, Mr. C. Steinbach—*Advisor*, Mr. L. Keim—*Advisor*.

SENIOR CLASS OFFICERS

D. Bedics—*Vice-President*, T. Clements—*Treasurer*, V. Sprague—*Secretary*, E. Baur—*President*.

SENIOR HOMEROOM PRESIDENTS

First Row: T. Rohland, P. Yankowski, L. Meyer, C. Huk, J. Trotter.
Second Row: S. Guerrieri, T. Snyder, C. Hunt, D. Feyrer.
Third Row: W. Keckler, J. Lippert, R. Nauman, G. Shoffner, G. Banash.
Fourth Row: R. Belletti, W. Evans.

SENIOR MEMORIAL COMMITTEE

First Row: F. Marstellar, C. Horscroft, K. Czerwinski, L. Downing, E. Baur, V. Sprague, R. Bedics, N. Temos, R. Harold, B. Meyers, J. Subkow, S. Kradel, T. Snyder.
Second Row: J. Cooper, E. Chaszar, C. Wood, P. Toth, R. Call, C. Angelini, D. Snyder, P. Dickson, L. Supanek, L. Meyer, R. Nauman, L. Rawlings.
Third Row: L. Kery, M. Ashton, E. Chuday, C. Neumeyer, W. Bedics, C. Miller, J. Bartek, E. Mihaljow, J. Brown, M. Long, B. Trotter, P. Peters, J. Fenstermaker.
Fourth Row: J. Transue, S. Scheirer, N. Woerner, M. Kemp, J. Hill, D. Wynkoop, S. Deysher, J. Sydorak, S. Donchez, K. Rooks, G. Billiard, A. Fresoli.
Fifth Row: Mr. C. Klein, Mr. C. Steinbach, Mrs. M. Detwiler—*Advisors*, J. Bilinski, J. Locascio, M. Kovacs, M. Newell, C. Miller, S. Huyter, S. Barber, Mr. L. Keim—*Advisor*.

CAULDRON EDITORS

First Row: S. Rogens, D. Dologite, S. Varady, B. Groth.
Second Row: D. Linaberry, J. McGorry, J. Raidline, R. Hutchinson, D. Radman, P. Kalman.

CAULDRON

The *Cauldron* staff has one of the most important responsibilities of any school organization — to compile in picture and word a yearbook for the graduating class. The tasks involved are many, and each member of the staff is responsible for completing one phase of the work. With everyone's co-operation, the parts are interwoven and harmonized to be presented as the final edition of the *Cauldron*.

CAULDRON STAFF

First Row: P. Springer, R. Scheetz, C. Neumeyer, M. Ronca.
Second Row: Miss G. Lerch—*Advisor*, D. Wynkoop, B. Diehl, P. Del Villaggio, J. Sattler, J. Newhart, D. Miller, J. Miller.

VOCATIONAL CAULDRON STAFF

First Row: S. Knesz, W. Pichler, F. Marsteller, G. Petito, V. Preletz, J. Yagielski, R. Weitknecht, S. Engler.
Second Row: G. Feher, W. Hoch, S. Yuhasz, C. Fortun, R. Deasy, J. Opitz, W. Smith.

For the graduate, the school's annual is a permanent link to his high school days. It is the key to the memories of his many classmates and the joys of his teen-age years.

Both the staffs of the general high school and the vocational department, under the guidance of Miss Gladys Lerch, Mr. Joseph McIntyre, and Mr. Ferdinand Burkhart, worked diligently to have their departments well represented in the 1959 *Cauldron*. Room 204V and the *Cauldron* Room were the centers of activity every fourth period until early spring when all the material was sent to the printer and engraver.

CAULDRON STAFF

First Row: M. Gehman, E. Chuday, S. Kradel, J. Sutton.
Second Row: A. Fresoli, M. Kovacs, L. Meyer, L. Leister, S. Logechnik, M. Reynolds, P. Peters, E. Mihaljow.

JUNIOR CLASS PLAY
"Stage Door"

What is it like to live in a club with girls whose burning ambition is to become actresses? The deeply moving and often amusing cross-sections of life in the mythical Footlights Club in New York City was the story told by "Stage Door," the junior play of the class of 1959.

The main plot centered around the career and romances of Terry Randall, played by Mary Ann Petrucella. The many touching, and sometimes tragic, subplots showed how show business touched the lives of many of the occupants of the Footlights Club.

Members of the club were portrayed by Barbara Nagy as the Russian pianist; Bonnie Sue Thomas and Rita Straub alternately appeared as Mattie, the housekeeper; Joan Ehret and Joanne Swartz as Big Mary; Kathleen Shivek as Little Mary; Marcia Gehman and Sandra Barber as Bernice Neimeyer; Karen Meytrott and Dolores Kutos as Madeleine Vauclain; Suzanne Kradel as Terry's roommate, Judith Canfield; Margaret Reynolds and Anna Marie Eike as Ann Braddock; Donna Marie Soloi as the tragic Kaye Hamilton who committed suicide; Patricia Pealer and Barbara Meixell as the movie actress; Jeanne Gasda as the Southern girl, Roberta Scheetz as the girl who preferred the stage to marriage; and Judy Mutter and Mildred Ashton as the loveable, if erratic housemother. Other members were portrayed by Carolyn Hari, Joan Locascio, Savilla Gross, Margaret Nagy, Patricia Toth, Georgene Kotich, Theresa Rapacchia, Sandra Yates, and Dorothy Dologite.

The men in the cast were headed by Alan Foust and Gilbert Knupp as rivals for Terry's affection. Barry Gebhart portrayed Terry's father. Bill Griffith was the eccentric Hollywood producer, accompanied by Charles Cook and John Cooper as publicity men. James Hanlon, Jack Trotter, Edward Baur, and Irvin Good were cast as men who dated members of the girls' club.

The directing and committee work was headed by Miss Elizabeth Shimer, most ably assisted by Patricia Donchez as co-ordinator; Charles Cook, Bill Griffith, Marlene Kovacs and Darlene Miller as assistant directors; Barbara Dotter as makeup chairman; Letty Kay Ritter as costume chairman; Kathleen Kerchner as properties chairman; Charlotte Knecht as publicity chairman; and Robert Hunter as stage crew chairman. Additional assistance was provided by Thespians Lois Blake, Susan Pitcher, Margaret Brown, and Anthony De Pietro. Dr. Joseph A. Ricapito provided music with the Liberty High School Orchestra.

SENIOR CLASS PLAY
"Murder In A Nunnery"

It is believed that the senior class play, "Murder In a Nunnery," has been the most ambitious and most difficult senior play to have been presented at Liberty. Technically the play was a challenge and a triumph for the stage crew, headed by Luke Kochenberger, since it required nine set changes, five of which occurred in the first act. The two views of the chapel in which the murder occurred, the dramatic splendor of the dead baroness' bedroom, and the realistic beauty of the garden setting enhanced the mystery and drama of the play.

Dramatically "Murder In a Nunnery" was skillfully unfolded by the student actors, with special honors going to Mary Ann Petrucella as Reverend Mother, Donna Marie Soloi as the embittered and repentant elderly Italian companion, Edward Baur as the suave baron, and Barry Gebhart as the Scotland Yard inspector.

The setting of the play was an English private school for girls, conducted by an order of nuns. When the murder of the nun's benefactress required an investigation by Scotland Yard, the nuns tried to continue the school's orderly routine, not knowing that some of the students who were under suspicion were also conducting an investigation which led to comic occurrences. The play concluded with a surprise spy element revealing that the dead baroness was not a benefactress but a spy, as also was her adopted son, the baron.

Students portraying nuns were Judy Mutter, Barbara Nagy, Nancy Petersen, Nancy Haas, Lynne Downing, Ann Marie Iglesias, Bonnie Lyshan, Joanne Transue, Joan Shelhamer, Carol Wykosky, Sandra Scheirer, and Mary Ann Petrucella. John Cooper portrayed Sergeant Mulligan, sidekick to Barry Gebhart cast as the inspector. Savilla Gross, Joanne Swartz, Marlene Kovacs, Patricia Dobyan, and Marcia Gehman portrayed the self-appointed student investigators. Other important parts were taken by Barbara Meixell as the baroness, Nancy Boligitz as the romantic interest, Jeff Frantz as the reporter, and Irvin Good and Frank Kovacs shared the role of the caretaker, Mr. Turtle.

The all-important student directors who assisted the faculty director, Miss Elizabeth Shimer, were Suzanne Kradel as co-ordinator, Judy Mutter as assistant co-ordinator, with Edward Baur, James Sharp, Ann Marie Iglesias, and Nancy Temos as assistant directors. Student chairmen included Barbara Dotter, make-up; Lucille Stametz, costumes; Charlotte Knecht, publicity; Joan Shelhamer, properties.

MURDER IN A NUNNERY

Underclassmen

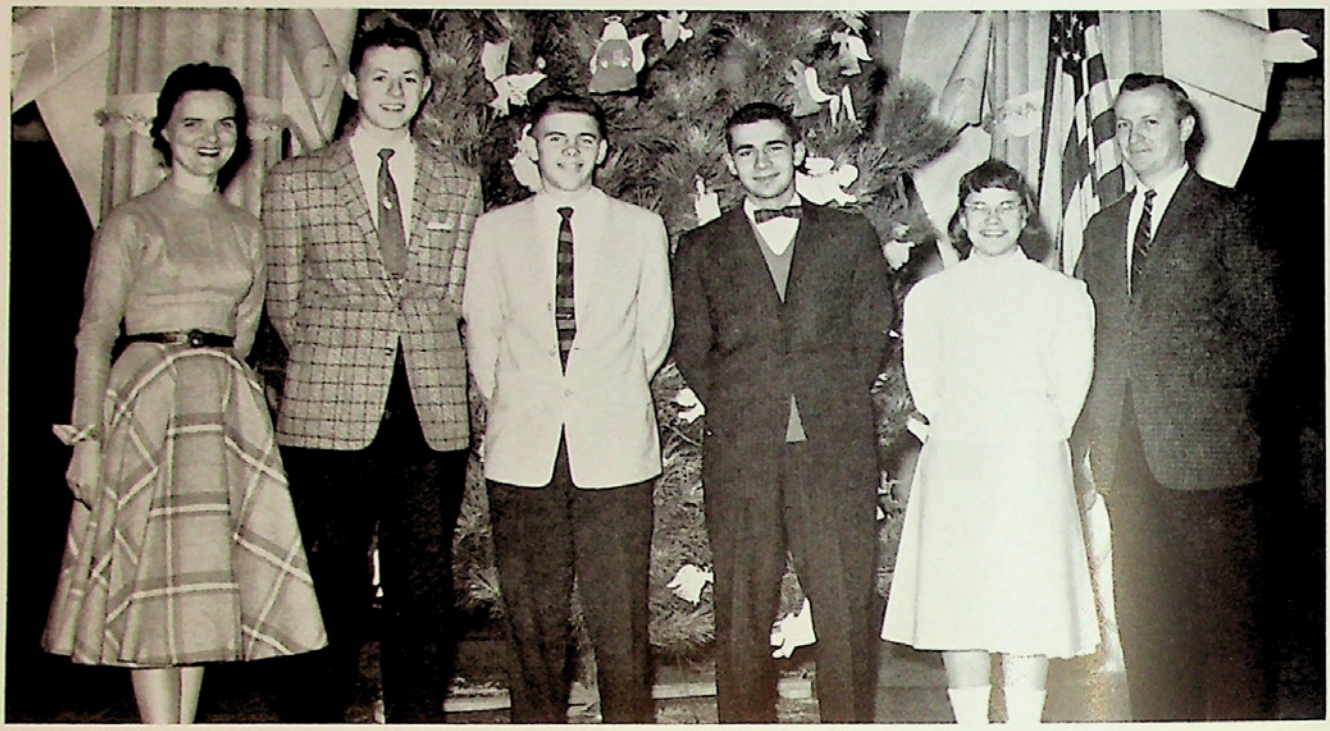

Left to Right: Miss E. Weiss—*Advisor*, D. Hess—*Vice-President*, W. Harpel—*President*, G. Capuano—*Treasurer*, E. Long—*Secretary*, Mr. R. Williams—*Advisor*.

JUNIOR CLASS OFFICERS AND ADVISORS

First Row: W. Harpel—*President*, D. Hess,—*Vice-President*.
Second Row: E. Long—*Secretary*, G. Capuano—*Treasurer*.

Left to Right: Mr. R. Steinbach—*Advisor*, Mrs. J. Tattersall—*Advisor*, B. Correll—*Vice-President*, R. Donchez—*President*, C. Cuddy—*Treasurer*, Anparo Martin—*Secretary*, Mr. H. Buss—*Advisor*.

SOPHOMORE CLASS OFFICERS AND ADVISORS

First Row: Ronald Donchez—*President*, Bonnie Correll—*Vice-President*.
Second Row: Caroline Cuddy—*Treasurer*, Anparo Martin—*Secretary*.

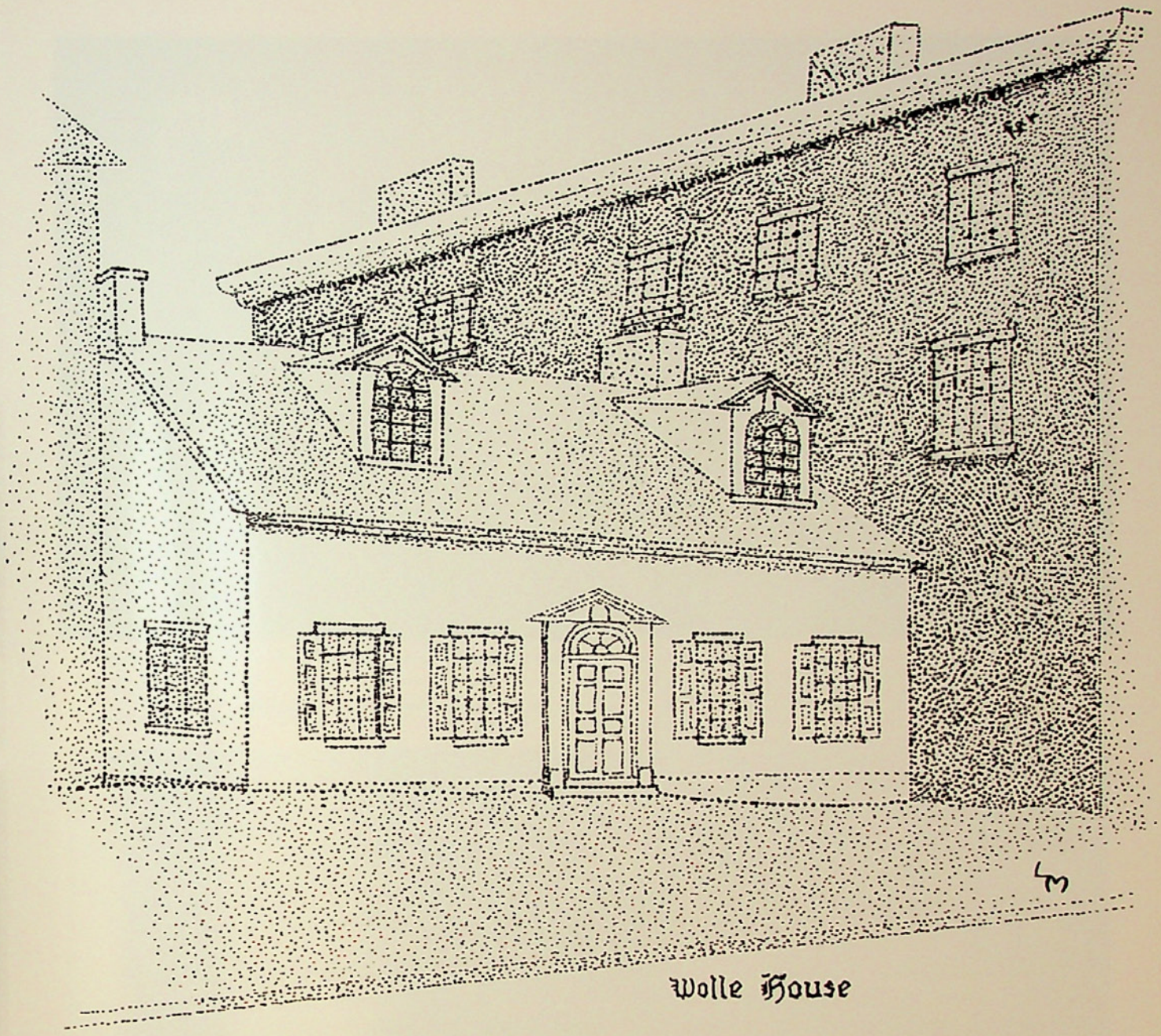

Wolle House

Organizations

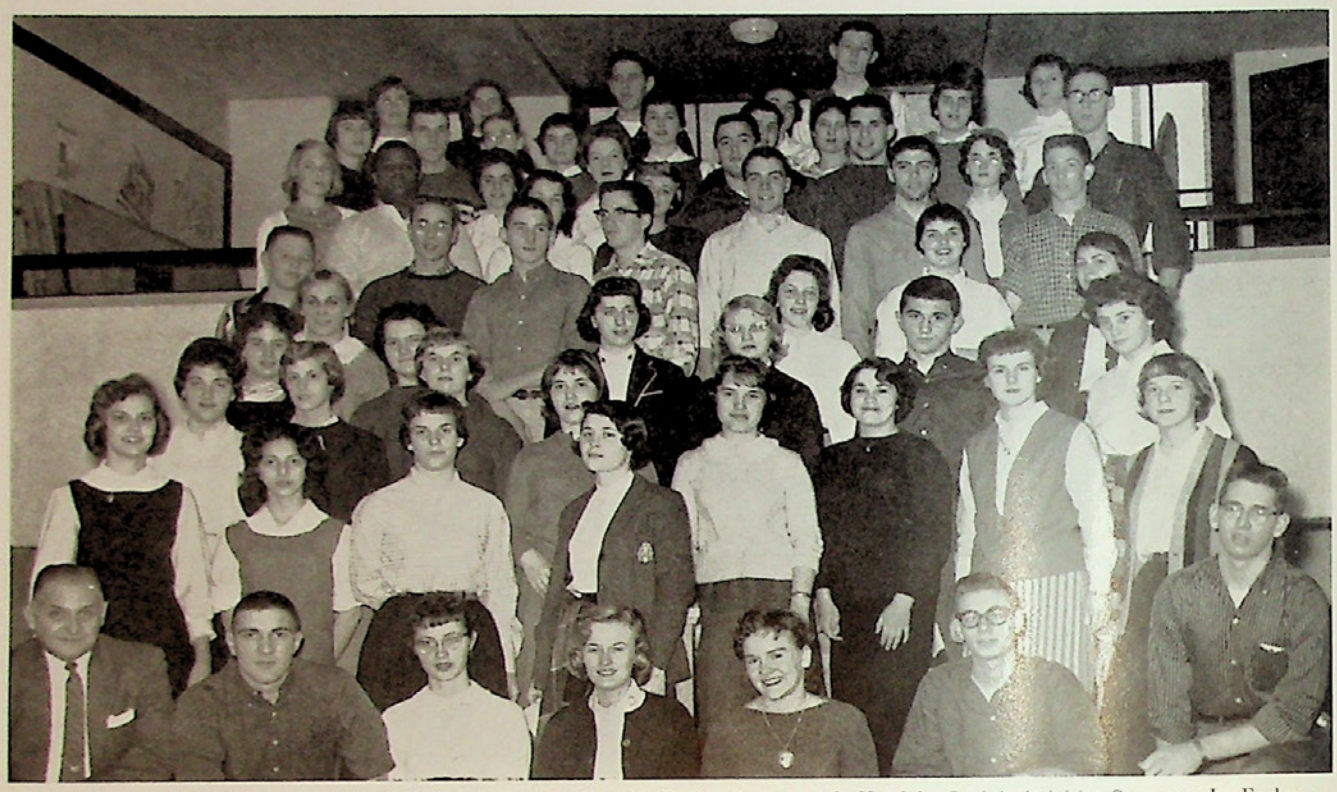

First Row: Mr. E. Evans—*Advisor*, T. Snyder—*President*, P. Toth—*Secretary*, S. Kradel—*Social Activities Secretary*, L. Focht—*Treasurer*, J. Subkow—*Vice-President*, J. Ritzik.
Second Row: B. Johnson, T. Rapacchia, B. Epinger, B. Knipe.
Third Row: E. Csaszar, B. Meyers, B. Mason, B. Snyder, E. Meckes, M. Bitler, A. Schwartz, L. Gackenbach.
Fourth Row: S. Kardos, M. Kosik, N. Nemeth, N. Evans, J. Bartek, A. Martin.
Fifth Row: B. Rasich, N. Temos, P. Dickson, C. Angelini.
Sixth Row: C. Lipsch, G. Jones, J. Heller, J. Cole, G. Brown, G. Marcus, W. Baber.
Seventh Row: M. Dugas, L. Carter, J. Donatelli, M. Ure, W. Griffith, D. Hovdu, S. Harpel, C. Wood.
Eighth Row: E. Mowery, H. Hagaman, W. West, M. Sitterly, N. Holdchuk, N. Kostas, S. Clewell.
Ninth Row: B. Sugg, J. Kusmick, H. Archond, D. Hess, E. Peters.

STUDENT ASSOCIATION

The Student Association includes every student attending Liberty High School. This year the organization which consisted of a representative from each homeroom met every Wednesday during the fourth period.

The purposes of the Student Association are: to encourage pride and respect for Liberty High School and the practice of good citizenship; to promote respect for authority and for the rights of others; to develop good sportsmanship and leadership; to stimulate high standards of scholarship; to supply a practicable student government in Liberty High School which shall be at all times under the supervision of the principal.

Some of the activities of the Student Association included the publishing of the handbook and the distribution of booster cards for football games. Pep rallies, dances, and an assembly program were also sponsored by the association during the past year.

Students who headed the group were Tom Snyder, President; Jerry Subkow, Vice-president; Pat Toth, Secretary; Leona Focht, Treasurer; Suzanne Kradel, Social Activities Secretary. Mr. Earl Evans was the advisor for this organization.

STUDENT ASSOCIATION OFFICERS

First Row: S. Kradel—*Social Activities Secretary*, J. Subkow—*Vice-President*, T. Snyder—*President*, P. Toth—*Secretary*, L. Focht—*Treasurer*.
Second Row: Mr. E. Evans—*Advisor*.

Mr. Charles A. Klein—*Principal* and Mr. Joseph J. McIntyre—*Assistant Principal*.

Left to Right: M. Phillips, C. Landis, J. Pagats, S. Gross, R. McFadden.
Second Row: M. Martin, R. Mitch, R. Dengler, J. Huttie, Mrs. V. Leh—*Advisor*, P. Donchez, Mr. W. Daney—*Advisor*.
Third Row: C. Clewell, B. Freudig, M. Gallagher, M. Culver, C. Dimmick, J. Lerch.
Last Row: M. Whitman, B. Lyshan, J. Shelhamer.

LIBERTY LIFE

Another busy organization of Liberty High School is the *Liberty Life* Staff whose principal purpose is to publish a monthly newspaper. The staff is under the supervision of Mrs. Viola Leh, Mr. Walter Daney, Mr. August LaSasso, and Mr. Vincent Gilbert. This publication contains material of interest to every student such as the latest school news, sports events coverage, alumni accomplishments, fashion news, club highlights, and editorial comments. Much time is spent by the advisors and staff members who work every fourth period and after school to meet each "deadline."

At Thanksgiving, the *Liberty Life* Staff sold "Mums" for the annual Turkey Day game. Another big project during the year was the sponsoring of Snappy Sketches, the annual variety show, under the direction of Mr. Walter Daney and Mr. Anthony Donchez. Proceeds from this production aided in sending staff representatives to the Columbia Scholastic Press Conference at Columbia University, New York City, in March.

In 1958 *Liberty Life* won honors in county, state, and national contests. In addition to receiving the Keystone Award as the outstanding first place winner in the state of Pennsylvania, the staff also captured a first place award at the Columbia Press Conference.

ADVERTISING STAFF

Left to Right: D. Williams, Mrs. Leh—*Advisor*, P. Piaguadio, C. Wykosky, R. Iampietro, M. Shellenberger, M. Ortwein, J. Kozo, S. Sipple, B. Poehler.
Missing: V. Macsek, H. Archond.

SNAPPY SKETCHES

Left to Right: N. Petersen, Mr. A. Donchez—*Director*, Mr. W. Daney—*Director*, Mr. H. Cope—*Director*, W. Kelly.

THE COMBINED GLEE CLUB

Glee Club members are chosen on an annual basis and this year were selected by the new advisors, Miss Ardith Gaumer and Mr. John Goodman. They scheduled the dates of the tryouts for the beginning of the school year.

The Glee Club met in two separate groups until the time of a special performance approached. The boys practiced Mondays and Fridays during the fourth period while the girls met Tuesdays and Thursdays after school.

The two main offerings of the Glee Club were the Christmas Vespers and the Spring Musicale. The Vespers, beautiful and inspiring, told the story of Christmas in song, narration, and pantomime. The life of a sailor was the main theme of the Spring Musicale which was its traditional success.

This year a Board of Mediators was organized to aid in the governing of the Glee Club and to help plan and suggest ideas for the musicale. The members, chosen by the Glee Club and its officers, met on the third Thursday of every month.

Girls' Glee Club officers were Bonnie Schon, President; Sally Ann Deysher, Vice-president; Carol Miller, Treasurer. The officers of the Boys' Glee Club were Louis Winkler, President; Richard Saeger, Vice-president; John Slifka, Treasurer.

GLEE CLUB

SOPRANO I

Barbara Brown, Nancy Desiderio, Virginia Greenwood, Katherine Haslett, Susan Jaxheimer, Barbara Zweifel, Patricia Ohmacht, Paula Kercsmar, Patricia Myers, Joyce Philip, Linda Romig, Judy Siegfried, Carolyn Hearn, Peggy Galvin, Bonnie Schon, Joanne Wargo, Renae Wysocki.

SOPRANO II

Barbara Epinger, Marianne Fatzinger, Carol Hartman, Sandra Warg, Suzanne Hartzell, Janice Paul, Sharon Wirth, Barbara Sugg, Nancy Knoll, Nancy Bender, Georgene Billiard, Sara Smith, Eileen Sutton, Ann Woltjen.

ALTO I

Sally Hoch, Arlene Joy, Mary Smith, Cass Toth, Joanne Yochum, Mary Fish, Carla George, Shirley Hannon, Karen Kreidler, Carol Yetter, Sally Deysher, Cynthia Garland, Joan Homer, Rebecca Hutchinson, Susan Wasser.

ALTO II

Melanie Dugas, Linda Fluck, Diana Small, Carol Thompson, Jacqueline Coken, Sandra Damiani, Nancy Ehrenstrasser, Margaret Sitterly, Wendy West, Barbara Dotter, Carole Miller, Janice Stever, Linda Rawlings, Sarah Schaeffer.

TENOR I

Matthew Bentkowski, William Boswell, Charles Klein, Robert Mann, Charles Knecht, Craig Greaves, Russell Rawlings, Chester Cressman, Edward Baur, Claude Diehl, Kenneth Fehnel, David Miller.

TENOR II

Perry Fly, David Best, Bertram Gross, Robert Libricz, Norman Allan, Alex Exaros, David Hess, Ronald Horley, Herbert Hough, Robert Knies, Ronald Ruth, Robert Ruth.

BASS I

William Dyson, David Luyben, Charles Marcon, Richard Bonser, Charles Clemens, Craig Borst, Robert Gordon, George Sellers, Arthur Jama, Donald Kollarik, Richard Saeger.

BASS II

Jack Cole, Charles Eichenberg, Thomas Haupert, Thompson Kaulfuss, John Miller, Harold Frey, John Slifka, Gordon Brown, Jeffrey Frantz, Thomas Snyder, Thomas Wainwright, Louis Winkler, William Ackerman, David Burg, Brian Garland, George Allport, David Funk.

EASTERN DISTRICT CHORUS

For the first time, Liberty High School sent representatives to the Eastern District Chorus and was proud to have the largest representation of any school in the district. The festival was held at Emmaus High School for three days in April. These days were filled with rehearsals, two formal concerts, and social activities.

Liberty representatives were Bonnie Schon, Nancy Desiderio, Kathy Haslett, Georgene Billiard, Rebecca Hutchinson, Sally Deysher, Carol Miller, Diana Small, Barbara Dotter, Claude Diehl, William Boswell, Robert Ruth, Alex Exaros, Charles Clemens, and Richard Saeger.

BAND

George Allport
Albert Applegate
Richard Bacak
Robert Baker
Leland Beital
Zoltan Biro
Edward Bruch
David Burg
Karen Campbell
Lee Carter
Charles Clemens
Betty Cox
Bruce Cressman
Joseph Debelak
Ralph DelVecchio
Patricia Del Villaggio
Barbara Desh
Patricia Dougherty
Lynne Downing
David Drissel
Harry Elliot
Elaine Engler
John Evancho
Grace Fabian
Robert Foust
Robert Felker
Richard Fekula
David Frankenfield
Susan Fuller
Jack Goldberg
Roland Grietzer
Herbert Grube
Janice Guldner
Rodger Hanzelman
Donald Heckman
Jean Hill
Richard Hoffert
Veronica Hoffman
Carol Horscroft
Alvin Hower
Janet Huth
William Johnson
Bryan Kemmerer
Robert Kish
Ronald Clayton
John Kokosky
Symon Leithner
Ronald Leposa
Reuben Lopez
Charles Magdasy
David McCandless
Ann Mancke
Frank Marcincin
John Male
Ben Martincavage
Lewis Mellow
Karen Miller
Charles Moretz
Nancy Nicols
Walter Obal
Marie O'Connors
JoAnne Pagats
William Pagats
Bart Palenchar
Barry Pearson
Louis Pennauchi
Georgene Prevelige
Ronald Raymond
Lester Remaley
Jean Remo
William Richter
Barry Ripple
Paul Ritter
Eldon Rohrbach
Louis Ronca
Joyce Rush
Carl Schafer
Roberta Scheetz
Jean Shellenberger
Nancy Scott
Charles Shively
Joseph Simonetta
Paul Smith
Walter Swift
Dennis Torok
Calvin Troutman
Timothy Ueberroth
David Waltz
Barbara Weaver
Larry Weaver
Carl Wieder
Kathryn Willis
Donald Winch
Robert Winkler
Nancy Woerner
Stephen Yelovich
Diane Yocum
Allen Zechman

ORCHESTRA

Brenda Adler
Karen Anthony
Robert Baker
Carol Becker
Jay Berger
Joyce Berger
Lee Carter
Lucianne Crivellara
Joseph Debelak
Barbara Diehl
Carole Dotterer
Patricia Dougherty
John Evancho
David Feight
David Frankenfield
Susan Fuller
Janice Guldner
Roger Hazelmen
Sandra Harpel
Margaret Heimbrook
Bonnie Herzog
Richard Hoffert
Veronica Hoffman
Jean Hoff
Alvin Hower
Donna Kilpatrick
Robert Kish
John Kokosky
Symon Leitner
Ronald Leposa
Charles Magdasy
Frank Marcincin
Ben Martincavage
Sandra Moyer
Eleanor Messick
David McCandless
Walter Obal
Mary Perry
Ronald Raymond
Barry Ripple
Eldon Rohrbach
Carl Schafer
Martin Simsak
Neil Snyder
Calvin Troutman
Karen Walker
Sandra Walker
Barbara Weaver
Sandra Weaver
Carol Werkheiser
Kathryn Willis

BAND AND ORCHESTRA

The Liberty High School Band and Orchestra are under the capable direction of Dr. Joseph Ricapito. The orchestra provided music for the class plays, Christmas Vespers, and Spring Musicale. The final performance of the orchestra was at the graduation exercises.

The band offered its spirited performances at local parades, football games, and other special events. A military type of organization was adopted in which officers were ranked as master sergeants and first chair performers became sergeants.

The Band and Orchestra Mothers' Club with the help of the members of the organizations raised funds to purchase new uniforms which were worn for the first time at the Spring Concert. The band was represented by six members at the Eastern District Band festival held at Hamburg, Pennsylvania, in February.

The band and orchestra sponsored their own activities this year which included Halloween and Christmas parties and an exhibition practice session for parents. Senior members of the two organizations enjoyed a bus trip to New York City at the end of the year, and each senior member received a pin and a high school sweater.

Officers of the orchestra were: Neil Snyder, President; Carl Schafer, Vice-president; Sandra Walker, Secretary; Barbara Diehl, Treasurer.

Student officers of the band this year were: Carl Weider, President; Jack Goldberg, Vice-president; Bart Palenchar, Secretary; Jean Hill, Treasurer; Barbara Weaver, Jean Remo, Karen Campbell, and Rittie Wellis, Librarians.

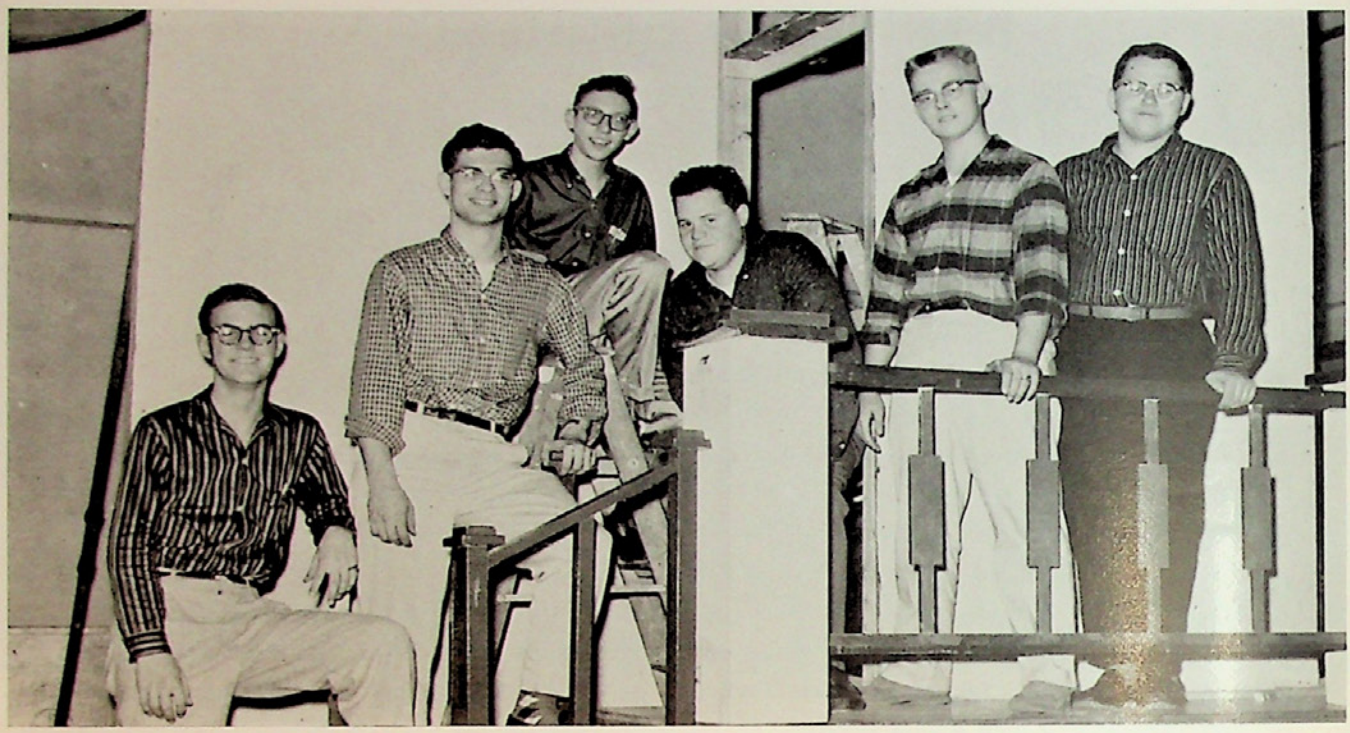

Left to Right: A. Zechman, L. Kochenberger, R. Haehnle, R. Koch, R. Stewart, D. Antolick.

STAGE CREW

The stage crew is composed of dedicated students who put in hundreds of extra hours each year helping to produce all of Liberty High's many spectacular productions. Their work is essential, for without it no show could be offered to the public.

Under the direction of Miss Elizabeth Shimer and Mr. John Goodman, this year's crew, headed by Luke Kochenberger, was especially efficient. Not only did the crew skillfully and quickly build sets for both class plays, Christmas Vespers, Snappy Sketches, Aquacade, Spring Musicale, and professional presentations, but they also performed all backstage services for assembly programs.

All ropes and sandbags (unseen by the public but most important to the safety of actors and performers) were overhauled; curtains were rehung; a new wall that drops to accommodate special lighting was built between the Green Room and the stage.

The stage crew operated all lighting effects, including the new three-dimensional effect introduced by Mr. Goodman at the Christmas Vespers. Not only did the crew build sets, operate lights and curtains, and change scenes, but they also spent many hours tearing down sets and neatly storing equipment.

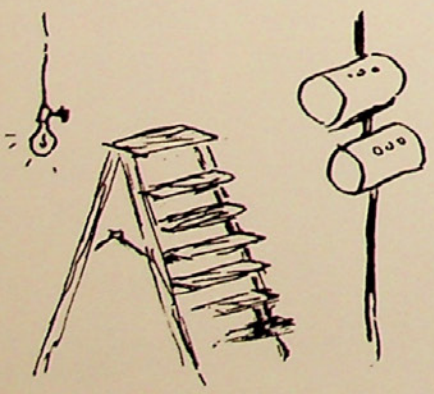

Stage crew work is hard work, but it is an interesting challenge to the mechanically-minded student and an excellent experience for a possible career as a stage technician.

NATIONAL THESPIAN SOCIETY

TROUPE 1543

Troupe 1543 of the National Thespian Society is Liberty High's dramatics club. To become a member of the Thespians, as the National Thespian Society is commonly called, a student must work one hundred quality hours in any of the dramatic arts. Those working toward national membership are called Thesdras. The purpose of the Thespian Society, however, is to provide an opportunity not only for acting, but also for writing, make-up work, costuming, and staging.

Miss Elizabeth Shimer, founder and sponsor of Troupe 1543, has worked diligently to urge members of the club to work to the best of their ability. Her success was seen in the junior class play, "Stage Door," and the senior class play, "Murder in a Nunnery," both of which were largely Thespian productions.

According to national regulations, Troupe 1543 held two initiations this year. At these initiations, which were formal in character, each student who had proved himself worthy of membership was ceremoniously inducted into the society.

The officers elected by the club for the past school year were: President, Patricia Donchez; Vice-president, Suzanne Kradel; Secretary, Barbara Nagy; Treasurer, Mary Ann Petrucella; Scribe, Judith Mutter.

First Row: B. Meixell, M. Gehman, J. Locascio, J. Swartz, L. Porter.
Second Row: N. Landis, J. Clauser, M. Reynolds, S. Clewell, J. Kleppinger, C. Grim.
Third Row: S. Barthold, D. Kehs, M. Colver, J. Frank, L. LaBar, M. Kovacs.
Fourth Row: Miss E. Shimer—*Advisor*, R. Haehnle, R. Koch, E. Baur, D. Antolick, R. Stewart, W. Cook, G. Allport.
Fifth Row: B. Nagy, S. Kradel, P. Donchez, A. Musselman, J. Mutter, S. Mann, M. Petrucella, L. Kochenberger.

YOUNG WRITER

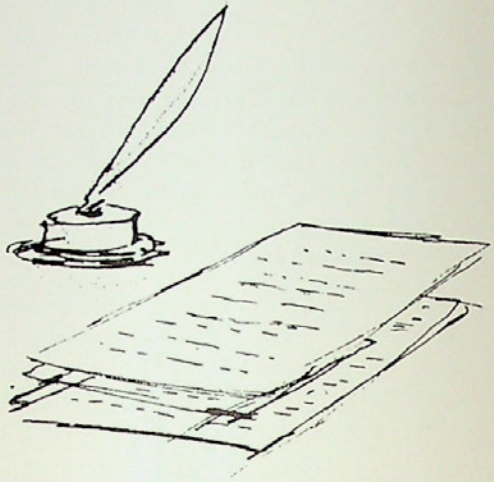

Young Writer is the medium through which the students in the junior and senior high schools of Bethlehem may express their creative writing ability. To the students the publication is an incentive to produce a high degree of excellence in writing. The 1959 edition of the *Young Writer* is the eighth volume issued since the first experimental issue of 1951.

This year teacher and student representatives were: Northeast, Mr. Stephen Lazun and Carol Schaeffer; Broughal, Mr. Michael Zuk and Janet Bencak; Washington, Mrs. Irene Zanakos, and Barbara Tomolovske; Liberty, Mrs. Helene Schaeffer, Barbara Knipe and June Hirshberg.

The Liberty High School Staff serves a dual purpose. (1) It collects, selects, and edits submitted material. (2) It arranges the layout of all materials from both the junior high schools and the senior high school.

First Row: M. King, S. Churchill, R. McFadden, H. Gallagher, J. Hirshberg, B. Knipe.
Second Row: R. Barnett, S. Rehrig, L. Focht, C. Wykosky, S. Harpel, B. Zamadics, P. Kercsmar, L. Romig, J. Kozero.
Third Row: Mrs. H. Schaeffer—Advisor.

BIBLE CLUB

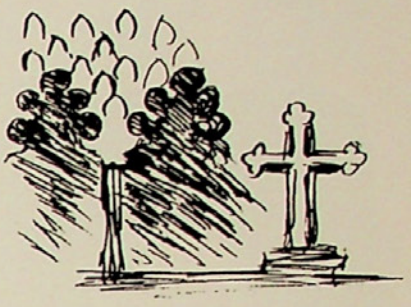

The Bible Club was a small but sincere group of students who met the third Friday of each month during the past year in the 1950 room. Because each member was an active worker in his respective church, the Bible Club afforded an opportunity to each one to meet and share ideas and experiences with persons of different denominations.

The main purpose of the Bible Club was to help its members become better Christians, thus enabling them to become better citizens and workers. To accomplish this purpose the group participated in various activities during the year. Each month's program consisted of a worship service, including Bible reading and prayer, group singing, and a program which centered around a timely Biblical subject.

This year's group had no officers, but Frank Muhr co-ordinated activities with the able assistance of the club advisors, Mrs. Helene Schaeffer and Mr. Donald Schneider.

First Row: C. Benedick, K. Walker, A. Almer, S. Schaeffer.
Second Row: R. Nagle, J. Lerch, P. Brunner.
Third Row: D. Miller, J. Bryfogle, S. Walker, Mr. D. Schneider—Advisor.
Fourth Row: W. Cook, F. Muhr, G. Allport, Mrs. H. Schaeffer—Advisor, C. Cook, N. Neamand.

First Row: H. Bauder, M. Faga—*President*, W. Keckler—*Treasurer*, B. Johnson—*Secretary*, E. Baur—*Vice-President*, J. Cooper—*Program Chairman*, N. Haas.
Second Row: J. Siftar, H. Elliot, C. Crevellario, J. Homer, C. Huk, J. Gasda, A. Julien, Miss M. Kelchner—*Advisor*.
Third Row: M. Newell, B. Smith, C. Smith.
Fourth Row: B. Fry, R. Freyman, S. Pescek, L. Sinoway, R. Moffatt, J. Bileski, J. Stoneback, J. Pivnichny, C. Conyers.

CHEMPHYBIOGENS

The Chemphybiogens is the only science club at Liberty High School. As the name implies, the club is composed of prospective chemists, physicists, biologists, and engineers. The purpose of the organization is to keep its members informed of various happenings of a scientific nature, both locally and nationally. Meetings were held every Wednesday after school.

The club went on a number of field trips to places of scientific interest such as Air Products and Lehigh Laboratories. Speakers were also engaged to present to the members of the club various scientific topics relating to their specific fields. This year's highlight of the club's activities was a trip to New York during the spring holidays. In addition to the lectures and the field trips to the various scientific institutions, the club members worked on projects for the annual Science Fair held at the Muhlenberg College Field House.

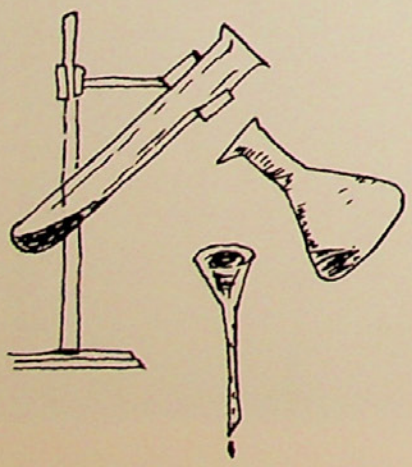

The capable advisor for this year's club was Miss Mabell Kelchner. The members elected the following officers: President, Martin Faga; Vice-president, Edward Baur; Secretary, Barbara Johnson; Treasurer, William Keckler; Program Chairman, John Cooper.

CHESS CLUB

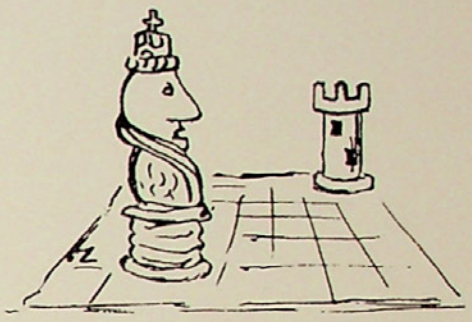

The Liberty High School Chess Club, commonly known as the Red and Blue Knights, provides an opportunity for people interested in chess to engage in interscholastic competition with the students of neighboring schools.

A team of seven players was selected and played teams from other schools in the Penn-Jersey League. At the end of the year, team averages were computed and the first place school received a trophy. The Red and Blue Knights, by winning the trophy three years in a row, have obtained its permanent possession.

Under the guidance of the advisor, Mr. Nathan Auerbach, this year's club met in room 301 during the fourth period every Friday for the purpose of playing other members of the club. People who expressed a desire to learn the game received instruction.

The business affairs of the club were handled by the club's officers who are elected each year near the end of the school term. This year's officers were John Pivnichny, President; William Keckler, Vice-president; John Cooper, Secretary-Treasurer.

Left to Right: W. Keckler, J. Cooper—*Secretary-Treasurer*, S. Gross, R. Yusczyuk, Mr. N. Auerbach—*Advisor*, B. Nagy, C. Conyers, B. Fry, J. Bilesky, J. Subkow, M. Simsak, J. Pivnichny—*President*.

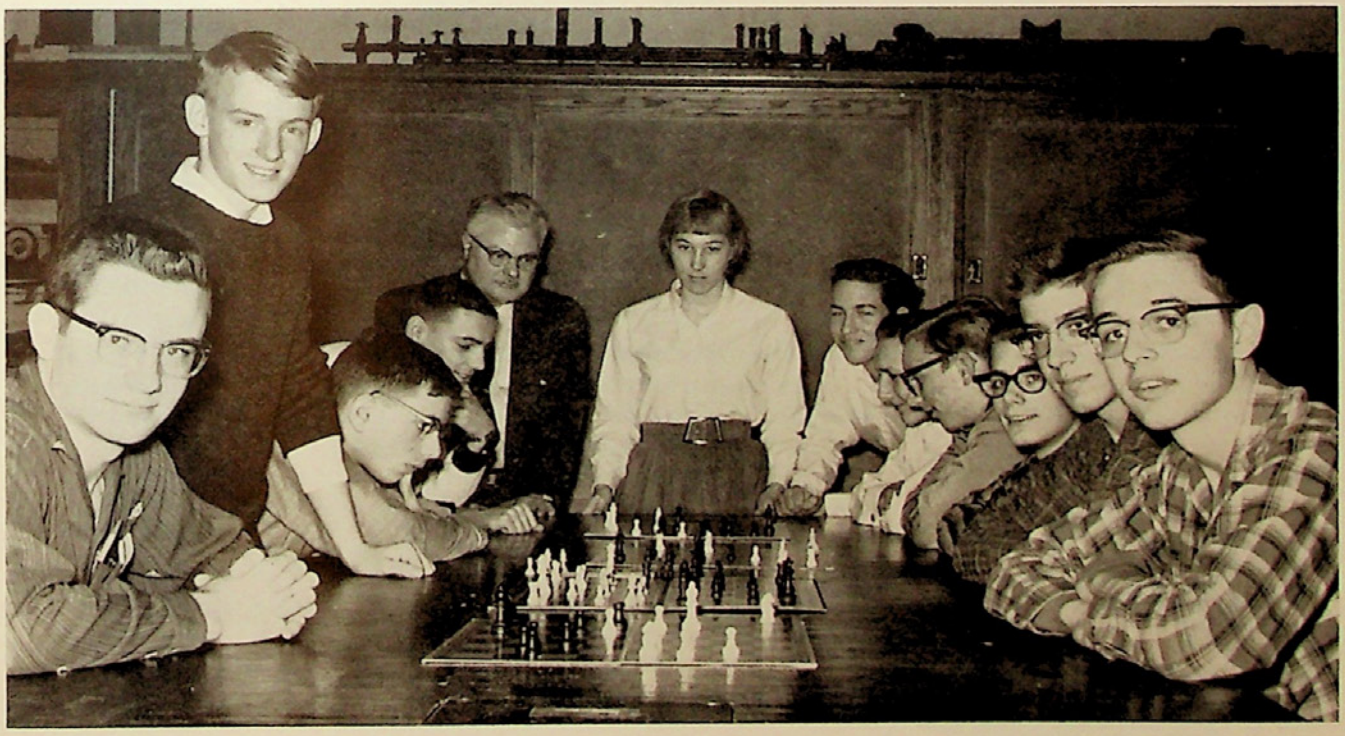

First Row: L. Meyer—*President*, S. Kradel—*Vice-President*, B. Wismer—*Secretary*, E. Chuday—*Treasurer*.
Second Row: P. Yankoski, R. Scheetz, D. Radman, M. Funk, S. Varady, L. Thompson, M. Saunders, S. Hartzell, L. Winter, S. Clewell.
Third Row: B. Epinger, M. Dugas, W. West, S. Field, N. Kostas, R. Handwerk, S. Harpel, P. Canning, A. Hartzell.
Fourth Row: K. Hazlett, C. Klase, K. Baur, M. Wysocki, R. Wysocki, J. Homer, D. Wynkoop, S. Deysher, N. Boligitz, P. Dobyan.
Fifth Row: J. Tate, P. Peters, B. Smith, C. Smith, M. Kovacs, M. Zevas, C. Lynn, J. Young.

COLLEGE PREPARATORY GIRLS' CLUB

Girls interested in furthering their education at some college or university met the first and third Monday of each school month as the College Preparatory Girls' Club of Liberty High School.

Under the guidance of their advisors, Miss Evelyn Walper and Mrs. Helen Heller, the girls investigated the various kinds of college education available to them. This included a study of the different types of schools, with their advantages and disadvantages, the entrance requirements that must be met, the possibilities of being accepted at the various schools, and scholarship opportunities available.

To accomplish this purpose, speakers from the colleges were invited to address the group. Panel discussions by students and alumnae helped the girls in making their choices. When possible, arrangements were made for the members to visit the campuses of colleges in which they were interested.

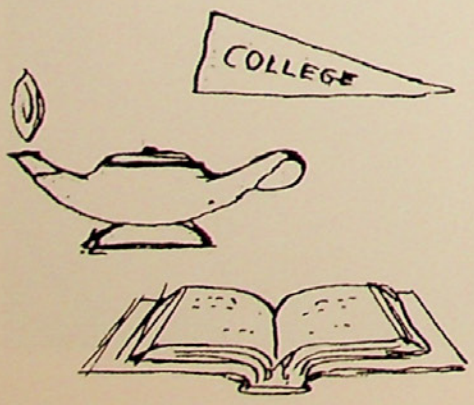

The officers for the past year were: President, Linda Meyer; Vice-president, Suzanne Kradel; Secretary, Betty Wismer; Treasurer, Elaine Chuday.

First Row: B. Marsteller, S. Scheirer, M. Loski, J. Locascio, L. Ambrose, N. Aten, N. Woerner, C. Hari, C. Neumeyer, B. Groth, J. Fenstermaker.

Second Row: J. Lerch, P. Toth, J. Ehret, C. Gigon, G. Mackos, A. Harvilla, J. Longo, L. Focht, M. Ronca, J. Smith.

Third Row: M. Shellenberger, J. Inman, A. Ebeling, N. Gasper, J. Galle, R. Dollak, F. Groeger, D. Dologite, G. Kotich, P. Dietz, C. Wykosky.

Fourth Row: J. Swartz, M. Petrucella, C. Diely, J. Warnke, S. Robinson, K. Shivek, N. Perez, K. Danner, P. Springer, J. Shelhamer, B. Lyshan, B. Callan.

Fifth Row: M. Melinsky, G. Wayne, J. Miller, P. Del Villaggio, P. Kalman, P. Hoey, J. Geyer, E. Messick, A. Pagel, S. Huyter, D. Brown, L. Stametz.

Sixth Row: B. Trotter, N. Epp, A. Almer, D. Miller, P. Almer, D. Sutch, J. Tarsi, D. Karba, J. Miller, N. Ungerer, R. Curotola, J. Transue.

Missing from the picture: M. Zevas, M. Swegal, J. Sattler, C. Angelini, M. Kloo, J. DeNofa, J. Pagats, C. Landis, K. Meytrott.

COMMERCIAL CLUB

The organizational meeting of the Commercial Club, composed of senior commercial pupils at Liberty High School, was held on Wednesday, October 8, 1958, under the direction of Miss Frances McGettigan. The regular meetings were held monthly on Wednesday afternoons.

Meetings of the club were devoted to speakers and demonstrations in order to further the students' interest in the business world and to acquaint them with the qualifications necessary for employment in various business establishments.

Among the programs enjoyed by the group this year was the Bell Telephone Company's presentation of "Your Voice Is You." Mr. Eric Bruce of the Union Bank and Trust Company outlined employment opportunities for girls in banking and during the month of January conducted the entire membership on a behind-the-scene tour of the Union Bank on West Broad Street.

This year's officers included: Nancy Aten, President; Joan Locascio, Vice-president; Mary Zevas, Secretary; Loraine Ambrose, Treasurer.

First Row: D. Radman, R. Harpel, C. Lynn, J. Gasda, M. Gehman, E. Gergar, C. Harpel, J. Young, J. Ettwein.
Second Row: V. Gandelman, L. Thompson, M. Ashton, K. Kerchner, M. Gehman, J. Tate, M. Zevas, S. Weaver.
Third Row: G. Shiver, S. Seidel, M. Phillips, V. Smith, B. Freudig, K. Rich, P. Canning, A. Mussleman.
Fourth Row: S. Goldberg, J. Lopert, C. Lehman, R. Hamm, R. Hamm, A. Hartzell, S. Clewell.
Fifth Row: S. Genel, C. Cooper, M. Gregory, L. Porter, L. Choas, L. Kovacs, B. Gandelman, G. Gross.
Sixth Row: B. Correll, C. Murcic, B. Compton, D. Stewart, C. Stuber, K. Cavanaugh, A. Keller, H. Kovach.

FUTURE TEACHERS' CLUB

The Future Teachers' Club, a member of the Future Teachers' Association of America, was organized at Liberty High School in 1948. During the past year the group had a membership of sixty-five persons. The meetings were scheduled for alternate Fridays during the year.

The purposes of the organization are to interest students in becoming teachers; to explore the teaching fields; to provide an opportunity to work with children so that members may realize potential satisfaction in teaching; to cultivate qualities of leadership, character, and scholarship among students; to acquaint members with the education necessary to become a qualified teacher.

Members of this year's group participated in many varied activities. In addition to serving as guides at teachers' programs, they assisted in cadet teaching at Lafayette Elementary School. Trips were sponsored by the organization to many colleges in eastern Pennsylvania, and several exchange programs were held with F. T. A. Clubs from other schools. Movies and guest speakers were also featured at some of the club meetings.

Miss Ruth Overfield counseled the group, and the officers for the year were: President, Jean Gasda; Vice-president, Marcia Gehman; Treasurer, Helen Hari; Secretary, Elizabeth Gergar.

FUTURE NURSES' LEAGUE

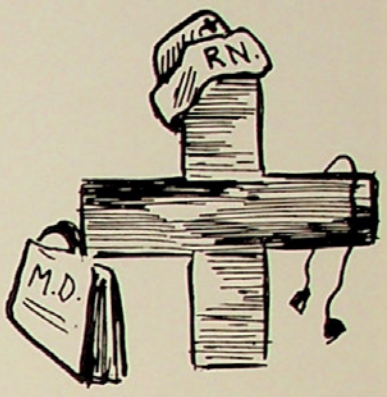

The main purpose of the Future Nurses' League, which is directed by Miss Kathryne Eckert, is to stimulate a girl's interest in nursing and the allied medical fields such as laboratory technology and dental hygiene. An attempt is made to acquaint the girls with the educational and physical requirements necessary for entrance into the various nursing schools.

In order to achieve the aim of the club, a varied program was held at each bi-monthly meeting. These programs, planned by student committees, included speakers from nearby hospitals and community health agencies, films dealing with various fields of nursing, and field trips to schools of nursing outside the local area, such as the University of Pennsylvania.

Members also attended recruitment teas sponsored by hospitals in Bethlehem, Allentown, and Easton. At these teas the girls met and observed student nurses in training, toured the hospitals, and met future nurses from other high schools. The club year was concluded with a picnic at a local park.

The officers of the organization for the past year were: President, Sally Rupert; Vice-president, Carol Ann Yetter; Secretary, Shirley Hannon; Treasurer, Frances Luther.

First Row: S. Hannon—*Secretary*, S. Rupert—*President*, C. Yetter—*Vice-President*, F. Luther—*Treasurer*.
Second Row: S. Wasser, I. Walenta, S. Saurina, A. Julien, N. Haas, J. Young, D. Hyduke, P. Jezick, A. Arias, R. Boykevich, J. Blank, B. Blake.
Third Row: J. Kusmick, C. Vogel, B. Zondlo, K. Christein, P. Meza, N. Ehrenstrasser, B. Herzog, K. Rooks, B. Shotten, L. Schwadczenko, A. Cruche, L. Fisher.
Fourth Row: Miss Eckert—*Advisor*, N. Nemeth, R. Kolb, E. Stets, C. George, A. Wargo, K. Rehm, J. Phillips, C. Benedick, N. Wendler, J. Coken.
Fifth Row: O. Frye, P. Ohmacht, J. Quier, S. Weaver, M. Colver, N. Renner, K. Weaver, J. Clauser, D. Boykevich.

First Row: J. Fravillig, J. Shigo, B. Weaver, M. Zevas, C. Ebeling, G. Richter, J. Simonetta, D. Stewart.
Second Row: J. Clauser, E. Saunders, D. Knappenberger, J. Mickler, R. Hamm, C. Flemming, C. Gigon, M. Goodman, S. Spritzler, C. Bachman, J. Warnke, J. Sydorak.
Third Row: S. Goldberg, S. Weaver, G. Miller, J. Henry, B. Zeitner, K. Meytrott, C. Romano, D. Hawk, J. Friedman.
Fourth Row: K. Shivek, A. Allam, B. Cisek, M. Gyono, C. Freudig, P. Bonser, L. Winter, C. Toth, L. Camenson.
Fifth Row: A. Oscavich, C. Yamko, G. Robins, E. Mitsos, E. Canivan, J. Svajki.
Sixth Row: Mr. R. Worsley—*Advisor*, Miss M. Crow—*Advisor*, Mrs. Brodney—*Guest*.

JUNIOR RED CROSS COUNCIL

The Junior Red Cross Council of Liberty High School has been under the efficient leadership of Miss Mary Crow for the past seven years. This year Miss Crow was assisted by Mr. Robert Worsley.

The purpose of the Junior Red Cross is to work with the American Red Cross in helping people in various parts of the world. The club helps to develop the interest of the students and increase their knowledge of the organization.

At the beginning of the year an assembly program was held to acquaint the student body with the Council's purpose and duties. In November both a membership drive and dance were held. Another project that the club undertook was the filling of a gift chest.

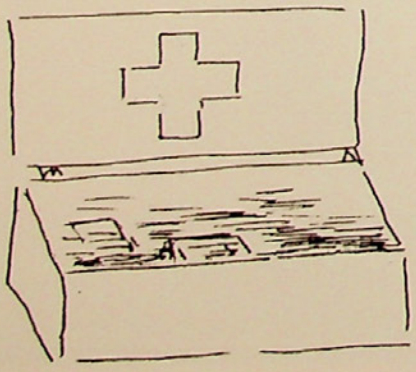

Although the members and advisors of the Junior Red Cross contributed their time and effort, there were also other sources from which help was received. The Vocational Department provided a well-constructed gift chest; the art classes drew posters and decorated the gift chest; the German classes translated some of the letters which were received from Germany; the driver training classes transported supplies and packages for the Junior Red Cross.

Officers of the Junior Red Cross this year were President, John Shigo; Vice-president, Carlene Ebling, Secretary, Mary Zevas; Treasurer, Ronald Barnett.

GERMAN CLUB

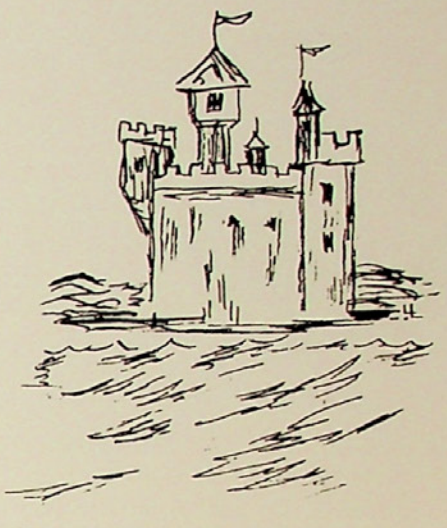

The "Deutscher Verein" met on the first Thursday of each month. Pupils who studied German during the past year participated in the club programs. The October program featured a German newsreel and a travelogue; the November program included a talk by Walter Schneider, class of 1958, who showed colored slides of his trip to the Boy Scout Jamboree in Switzerland and told of his experiences in Switzerland and along the Rhine. At this meeting the "Schnitzelbank" was learned. In December, Christmas songs and customs of Germany were featured. At one of the meetings John Schroettner told about Christmas in Germany where he lived until a few years ago. Each meeting stressed some cultural and interesting phase of German life.

In addition to the regular monthly meetings, the German III class had its own "Deutscher Verein" whenever a speaker could be secured. Mrs. Muriel Pense, of the Liberty faculty, presented an illustrated talk on her experiences as a scholarship student in a German university in Switzerland. Hans Kannengiesser, formerly of Koblenz on the Rhine, gave a talk in German about Germany's holidays throughout the year. These are examples of the interesting programs enjoyed by members of the Deutscher Verein III.

Leading the club were: President, Patricia Dobyan; Vice-president, Jean Hill; Secretary, Sally Deysher; Treasurer, Kathleen Kerschner; Advisor, Miss Muriel Wilson.

First Row: M. Kovacs, W. Hearn, G. Shipp, H. Haros, Miss M. Wilson—*Advisor*, M. Nagy, S. Deysher—*Secretary*, J. Hill—*Vice-President*, K. Kerschner—*Treasurer*, P. Dobyan—*President*.
Second Row: P. Donchez, J. Hackman, C. Cook, V. Macsek, J. Young, P. Zimmerman, C. Lynn, S. Schaeffer, P. Yankoski, S. Donchez, E. Becker, R. Rothrock, G. Banash.

SPANISH CLUB

The Spanish Club of Liberty High School is appropriately called "Los Picaros" which means "The Rascals" in English. This year the club meetings were held once a month on a Wednesday afternoon in room 119.

The purpose of the organization is to aid the members of second and third year Spanish classes in learning more conversational Spanish. All of the club meetings are conducted in Spanish and usually deal with some Spanish custom, thereby giving the students a better understanding of the Spanish-speaking people.

The favorite program of the club was held during the Christmas season. Everyone looked forward to taking part in the breaking of the pinata, a decorated object which was suspended from the ceiling and contained candy, fruit, and small gifts. Special speakers, slides, and films of different Latin-American countries were featured at the meetings. Other programs enjoyed by the group were those in which members dressed in authentic Spanish costumes participated in plays. An excursion to New York highlighted the club's spring season.

With Miss Joan Schnable as advisor, the club was headed by: Linda Rawlings, President; Sonya Varady, Vice-president; Marie Funk, Secretary; Dennis Dias, Treasurer; Angie Fresoli, Publicity Secretary.

First Row: R. Muller, P. Warnke, D. Dias, L. Rawlings, S. Varady, M. Funk, A. Fresoli.
Second Row: R. McFadden, G. Derrico, R. Lawrence, N. Nicols, J. Rudolph, M. Garcia, D. Delgado.
Third Row: E. Gergar, C. Harpel, J. Hoff, C. Flores, R. Harpel, M. Reynolds, O. Velente, A. Castro.
Fourth Row: L. Schwadczenko, L. Makos, J. Phillips, O. Valente, C. Miller, A. Arias, J. Bryfogle, B. Wismer, Miss J. Schnable—*Advisor.*
Fifth Row: J. Sydorak, R. Scheetz, L. Downing, S. Kradel, E. Chuday, J. Kraponick.

First Row: J. Gleva, J. Homer, R. Hutchinson, L. Meyer, J. Gasda, D. Miller, B. Nagy, A. Hartzell, W. Cook, A. Walthausen.
Second Row: I. Kasapyr, S. Barber, M. Cavanaugh, G. Brown, S. Damiani, S. Fox, J. Hirshberg, J. Kleppinger.
Third Row: R. Fertal, J. Paul, N. Knoll, L. Camenson, G. Beuschold, S. Shearer, G. Shiner, J. Talbot.
Fourth Row: K. Kreidler, S. Sussman, M. DeNofa, B. Houser, A. Machell, V. Gandelman, K. Rich.

FRENCH CLUBS

Since the French clubs, called "Le Cercle Frangais," met during the regular class periods, there were three different branches of the club — two for second year classes and one for the third year class.

In the second year clubs, much time was devoted to acquainting the members with the holidays, art, literature, music, and geography of France. The members of the third year club studied the most important provinces in France. Their special activity was spending a day in New York where they ate in French restaurants, went to a French movie, and visited museums and galleries exhibiting art of French origin.

For the second year clubs, the officers were David Miller and Barbara Nagy, President; Anne Hartzell and Linda Meyer, Vice-president; Ann Walthausen and Janet Gleva, Secretaries; Susan Sussman and William Cook, Treasurers; Beatrice Houser and June Hirshberg, Journalists. The officers of the third year club were Jeanne Gasda, President; Rebecca Hutchinson, Vice-president; Joan Homer, Secretary; Sandra Barber, Treasurer, Ann Machell, Journalist. The advisor for both clubs was Miss Eleanor Mumbauer.

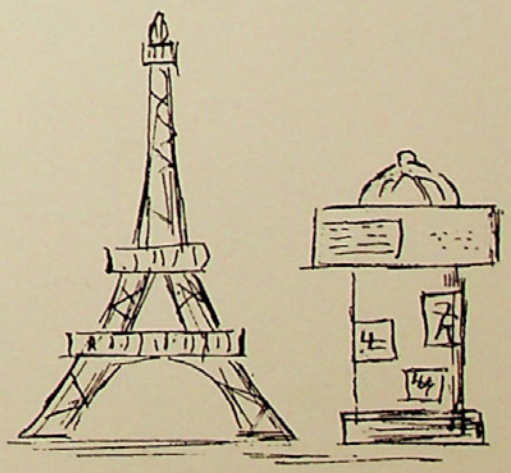

First Row: A. Walthausen, B. Gross, L. Romig.
Second Row: Mrs. E. Funk—*Advisor*, B. Sugg, R. Bonser, D. Miller.

LATIN CLUB

The "Amici Romanorum" (Friends of the Romans) met the third Friday of each month during regular class periods. At these meetings the members acquired information about Rome and Roman literature, sports, and mythology.

Mrs. Evelyn Funk served as advisor during the past year, and the members of the organization were all third year Latin students. Ann Walthausen was consul (president); Linda Romig, scriba (secretary); Bertram Gross, quaestor (treasurer).

Since the group was small, everyone took an active part. The club completed its year by taking a trip to New York. Friends were invited to accompany the group, and a busy day was spent touring the city.

First Row: M. Gehman, E. Baur, C. Cook, S. Urban.
Second Row: R. Wysocki, S. Schaeffer, D. Wynkoop, B. Nagy, M. Shipp, G. Shipp, A. Howells.
Third Row: J. Cooper, E. Slaski, Mrs. E. Funk—*Advisor.*

LIBRARY ASSISTANTS
Left to Right: S. Walker, P. Buss, G. Bartholomew, D. Stocker, N. Nemeth, C. Guth.

LIBRARY CLUB

Although small in number, the Library Club, supervised by Mrs. Margaret Randt, has been one of the busiest groups in Liberty High School. The club has a twofold purpose:

1. To help students better their understanding of the library and its services. Club members have an opportunity to study the library in greater detail, to get behind the scenes and discover how it operates.
2. To try to interest students in library science as a vocation.

The officers of this year's club were Diane Mackaravitz, President; Barbara Rowe, ViceP-resident; Barbara Cool, Secretary; Pat Ladriere, Treasurer.

First Row: B. Rowe, C. Lehman, P. Ladriere, D. Mackaravitz, J. Flammer, A. Nyakas, V. Gandelman.
Second Row: N. Ehrenstrasser, P. Siegfried, J. Cook, B. Cisek.

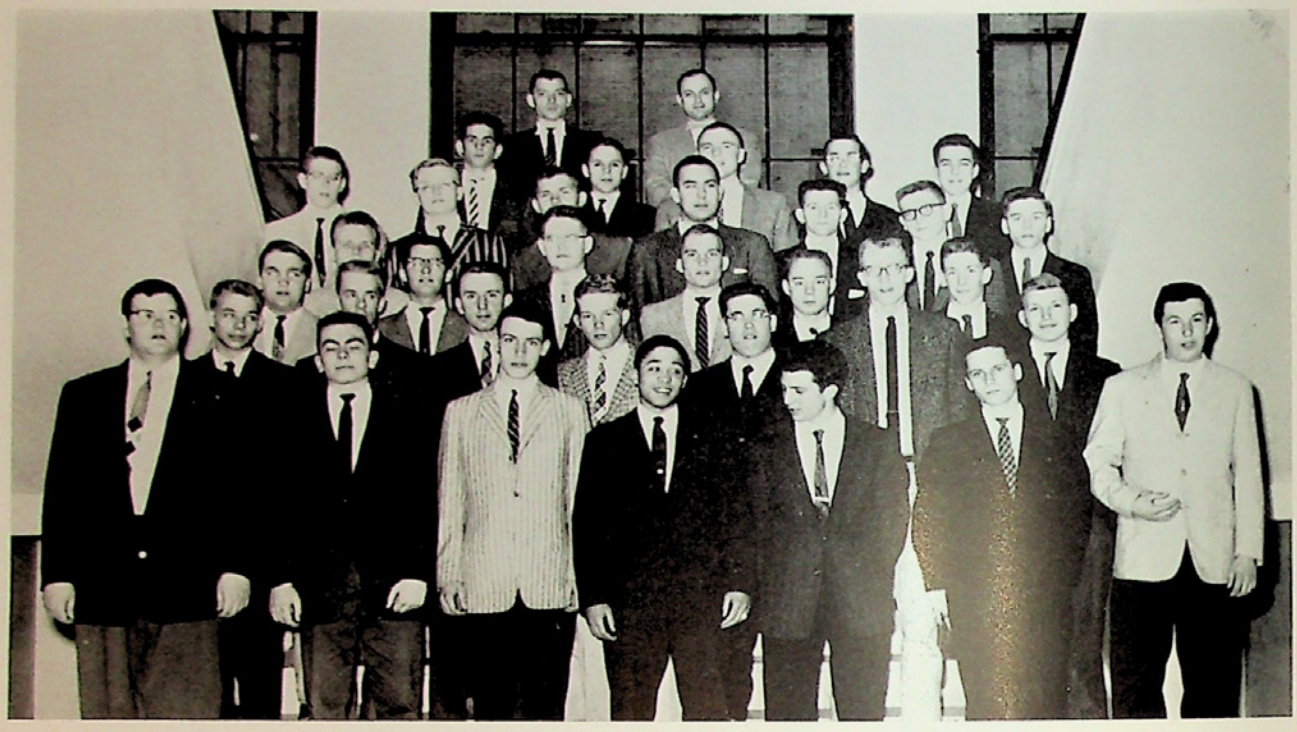

First Row: K. Zechman, B. Palenchar, D. Snyder, B. Francis, A. Izzarone, N. Barthold, J. Kristofik.
Second Row: B. Kristofik, M. Rinker, R. Goerlich, T. Wainwright, P. Warnke, J. Huttie, F. Reynolds.
Third Row: T. Glovas, S. Zonay, J. Kranyecz, G. Sherer, N. Votral, L. Bober, R. D'Agostino.
Fourth Row: R. Zavetz, B. Yukas, R. Pilzer, S. Terplan, E. Slaski, B. Dague, J. Carez.
Fifth Row: T. Mazza, J. Simonetta, D. Miller, T. Meiley, N. Huber.
Sixth Row: Mr. J. DiMeglio—*Advisor*, Mr. J. Freefield—*Advisor*.

LIBERTY HI-Y

"The meeting will now come to order," shouted the Hi-Y president to the mass of forty boys assembled at the Y.M.C.A. After the final scrambling for seats, the boys recited the club purpose, "To create, maintain, and extend throughout the school, home, and community, high standards of Christian character." Quietly sinking into their seats, the boys joined in devotions which were led by the chaplain. Thus began each weekly meeting of the Liberty Hi-Y.

The feature of this year's program was a trip to Washington. To earn the necessary money the boys sold name cards, light bulbs, candy, and collected newspapers. A dance also helped the cause.

Two members, Russell Goerlich and Kenneth Zechman, represented the club at the Older Boys Conference held at Ardmore, Pennsylvania.

In sports, the club sponsored the intramural basketball program for boys. The group had two teams in the Y.M.C.A. league and one in the Class "B" city league. Bowling and softball were also on the club's agenda. The annual Faculty–Hi-Y basketball game aided the club in raising funds for World Service.

The officers, under the supervision of Mr. John DiMeglio and Mr. John Freefield, were as follows: President, Robert Francis; Vice-president, Joseph Kristofik; Secretary, David Snyder; Treasurer, Al Izzarone.

First Row: K. Anthony, S. Mayer, S. Meil, J. Phillips, C. Curatola, M. Eckert, B. Myers, R. Scheetz.
Second Row: Mr. S. Schatz—*Advisor*, C. Gigon, C. Domenig, R. Erney, J. Fielding, W. Keckler, Mrs. K. Domenig—*Advisor*.

ART LEAGUE

The Art League is an organization of students who wish to further their interests in art. Some are students who cannot fit art into their crowded schedules and wish to spend time painting, drawing, or indulging in some particular craft. The majority of the students give their time in service to the school. Exhibits of pictures are hung in Memorial Hall so that all students of the school may enjoy the contemporary art of the community and also the art work of former Liberty High School students.

Another project carried out by this group is assisting with making the Christmas Vespers more effective and beautiful. This year the group made thirty pairs of angel wings and a stained glass window which was used to portray the interior of a church. The group also had complete charge of decorating the lobby of the school. A number of Art League members spent several evenings working on these projects.

Early in Spring the group completed additional projects such as the creation of backdrops and props for the Spring Musicale and Snappy Sketches, as well as the arrangements of exhibits from city schools for the Art Festival.

This year's officers were: Beth Myers, President; Anne Harvilla, Vice-president; Carolyn Domenig, Treasurer; Claudia Gigon, Secretary. The advisors were Mr. Samuel Schatz and Mrs. Kathleen Domenig.

JUNIOR-SENIOR Y-TEENS

The purpose of the Y-Teens is "To build a fellowship of women and girls devoted to the task of realizing in their common life those ideals of personal and social living to which they are committed by faith as Christians. In this endeavor they seek to understand Jesus, to share His love for all people, and to grow in the knowledge and love of God."

At the weekly meetings the girls often worked on crafts and special projects which upon completion were presented to the Wiley House and St. Luke's Hospital. Guest speakers informed the girls about hair-styling, fashions, cosmetics, and related subjects of interest. At Christmas and on special occasions the Y-Teens enjoyed parties and socials.

The officers of the club were President, Kathy Gasdaska; Vice-president, Barbara Zondlo; Secretary, Judy Waldman; Treasurer, Elaine Long. The club was under the supervision of Mrs. Emmeline Hoffman and Miss Louise Lewis.

First Row: K. Molnar, S. Minnig, J. Michler, B. Morganelli.
Second Row: V. Szabo, M. Fluck, J. Talbot, J. Henry, G. Bonstein.
Third Row: A. Wargo, A. Nyakas, G. Csenscits, S. Flynn.
Fourth Row: D. O'Neil, C. Hein, Y. Hoffert, P. Huber, L. Ritter.
Fifth Row: J. Moralis, E. Springer, J. Urhig, M. Harris, L. Latzinger.
Sixth Row: J. Totenbier, E. Stets, C. Vogal, M. Terplan.
Seventh Row: J. Szako, F. Swartz, M. Kern, C. Geskey, R. Earnest.
Standing rear: Miss L. Lewis, Mrs. E. Hoffman—*Advisors.*
Standing: E. Long, J. Waldman, B. Zondlo, K. Gasdaska.

SOPHOMORE Y-TEENS

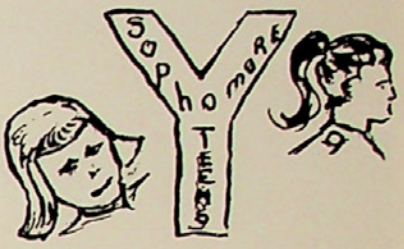

The purpose of the Sophomore Y-Teens of Liberty High School is to aid each member to attain three valuable goals in life: "to grow as a person; to grow in friendship with people of all races, religions, and nationalities; to grow in knowledge and love of God."

This year the club met after school on the second and fourth Wednesdays of every month. The programs for the meetings included films, discussions, speakers, and demonstrations.

Among the activities of the group were a bake sale at a local store and a pajama party at the Allentown Y.W.C.A. lodge. Three members attended the Reading Y-Teen Conference during the first weekend in February. A trip to West Point and a farewell dinner at the Y.W.C.A. climaxed the activities for the year.

Under the leadership of Mrs. Isabel Petro, *advisor*, the officers were: President, Sandra Pittinger; Vice-president, Judy Hayes; Secretary, Maryanne Votral; Treasurer, Edith Tressler.

First Row: M. Warner, E. Tressler, S. Pittinger, P. Buss.
Second Row: Mrs. I. Petro—*Advisor*, P. Wachinski, E. Gerry, J. Bandurich, C. Miller, S. Snellman, E. Dorney.

First Row: P. Bennett, N. Orner, F. Dimmig, C. Whitesell, K. Sandt, G. Donner, R. Voorhees, P. Mingora.
Second Row: D. Marshaleck, J. Lavdar, J. Dickert, M. Case, N. Deemer, L. Perino, S. West, B. Shenk.
Third Row: R. Wessner, R. Hinkle, J. Bachik.

DISTRIBUTIVE EDUCATION CLUB

During the past year the Distributive Education Club was very successful in all the projects it undertook. The main purpose of the club was to acquaint its members with all the diversities concerning the business of retail selling.

During the 1958-1959 school term Mr. Joseph Meier, teacher and advisor, arranged trips to various stores in Bethlehem as well as in Philadelphia. These field trips gave the class members valuable experience in observing management and sales personnel.

The group attended the annual Distributive Education Club Convention in Pittsburgh. The club members enjoyed the trip with its many new experiences. They had the opportunity of learning what was being done in other similar organizations throughout the state.

The club sponsored a few projects during the year such as bake sales and a dance. These projects were planned to raise funds for the various programs and trips.

Serving during the past year as officers were the following: President, Joan Lavdar; Vice-president, Nancy Orner; Secretary, Gladys Donner; Treasurer, Lucille Perino.

At the end of the school year the Distributive Education Club held its annual banquet. The students attending the banquet invited their employers as guests. This activity climaxed a most profitable and enjoyable year for the popular "D. E." Club.

AUTO BODY SHOP

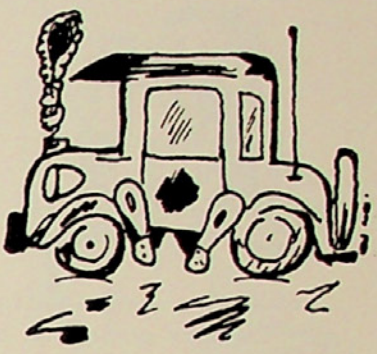

Today the automobile is one of the many important commodities in our daily lives. Due to the many cars on the road, the accident rate has increased. These accidents are increasing the demand for many well-trained body repairmen.

The auto body shop course is taught in the Vocational Department of Liberty High School by Mr. Joseph Vallone. In the sophomore year, one-half of the time is spent in studying theory while the other half is spent working in the shop. In the theory room students learn the basic fundamentals of body work. The sophomores are assisted by juniors and seniors in all shop work.

During the second year, the student is primarily on his own under Mr. Vallone's periodic supervision. The student is allowed to use the spray gun, the torch, and the power tool for this phase of his work.

In the senior year the student has to complete several jobs assigned to him. One job is to apply primer and finish coloring to a car. In this way he uses the torch more extensively to obtain the needed experience in becoming a skilled workman.

The senior student who is able to qualify is awarded a repair job in the second semester. The possibilities of auto body work cannot be emphasized enough for it is a trade with a promising future.

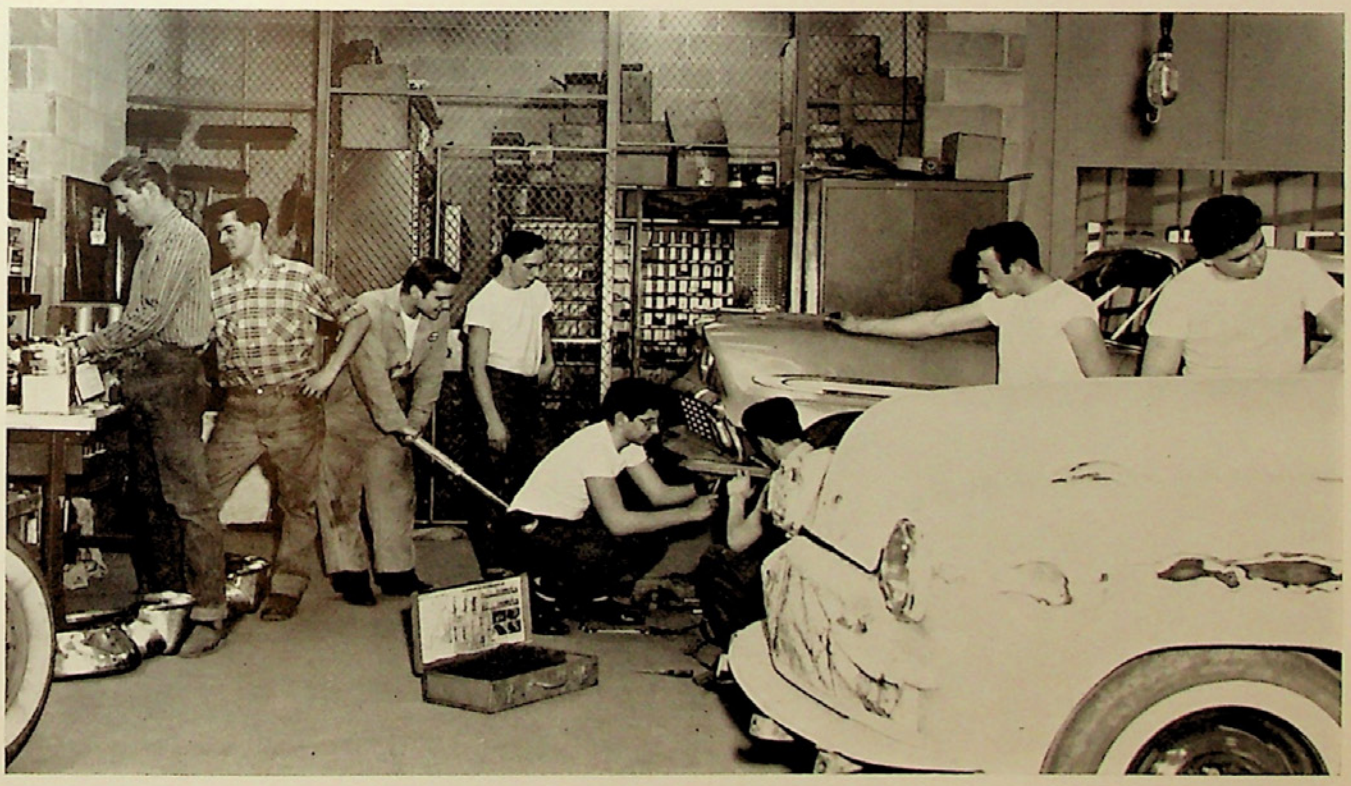

AUTO MECHANICS

Auto shop is increasing in importance in today's world because of the great number of cars on the road. Mr. Charles Leidig, shop instructor in auto mechanics, teaches both mechanical and theory work.

Auto shop is a popular student choice. When a student enters auto shop in his sophomore year, he begins in the theory room where he becomes familiar with the many parts of an automobile. In his junior year, the student begins working in the shop doing minor repairs. As a senior, the student has many responsibilities. His work includes overhauling engines and brakes and various other types of repair work dealing with the automobile. By the time graduation arrives, the senior has acquired many useful skills in the auto shop.

The shop is well-equipped with modern equipment, such as the wheel balancer, the spark plug tester and cleaner, the engine analyser, the distributor machine, the lift, and other tools too numerous to mention.

Obtaining a job as a mechanic is not the final step. Years of experience are needed to become successful. A mechanic must be able to solve individual problems as he is confronted with them. He must continually keep abreast of the developments in the modernization of cars. Since the demand for trained auto mechanics is increasing, the Vocational Department of Liberty High School will continue to live up to its high standards of preparing students for this important occupation.

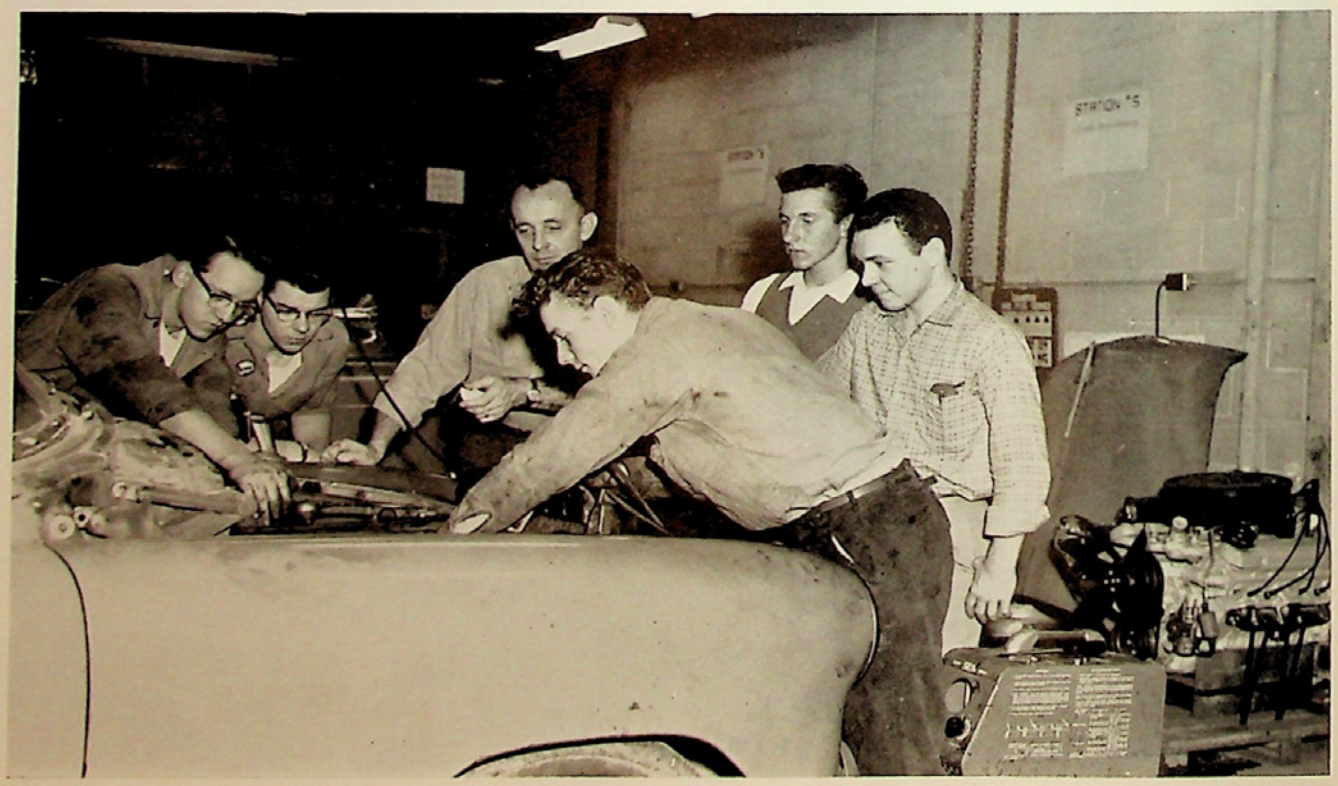

BUILDING TRADES

The building trades course consists of more than one trade. There are six main branches: carpentry, plumbing, electric wiring, bricklaying, plastering, and heating. In the building trades course a student is taught all of these skills.

In the carpentry course an opportunity is provided to make different types of roofs, to put up siding and sheathing on the outside of a house, and to complete several other important phases of building a house. In plumbing students are taught how to sweat a joint and how to lay pipes for a fixture. The electric wiring course makes it possible for students to learn how to do wiring in their own homes. In bricklaying pupils are taught how to use a trowel and how to properly lay bricks, keeping them level, square at corners, and in a straight line. The plastering course consists of instruction in the use of hawk, trowel, darby, and plaster mixes.

Also, in building trades students are taught some related activities such as blueprint reading and sketching, simplified stair layout, interior and exterior trim, block construction, concrete form construction, framing, sheathing and insulation, cabinet making, and table making. The preceding activities fall into one of the six main branches.

The building trades shop instructor is Mr. Earl Snyder who has taught in the Vocational Department for three years. He has done a fine job of teaching his students the fundamentals of the building trades course.

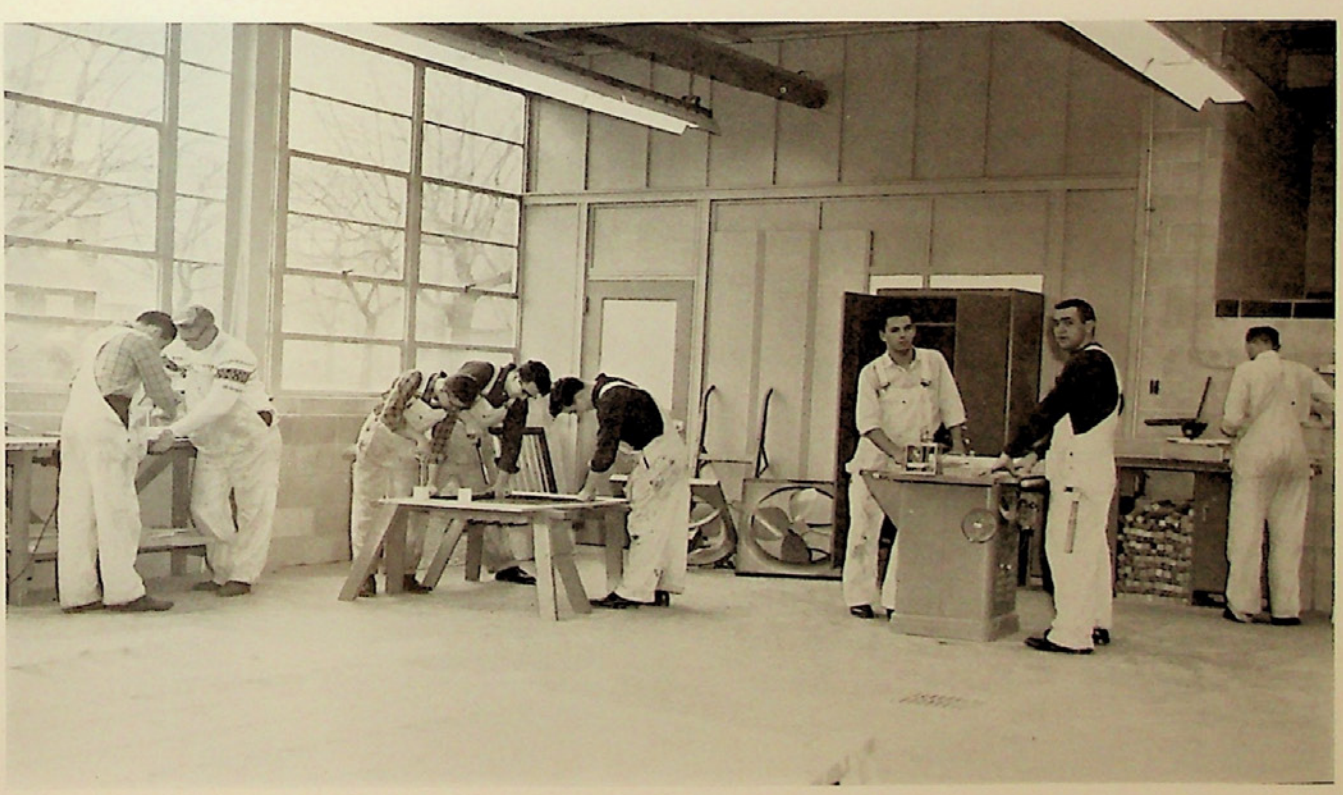

DRAFTING

Drafting is the work of drawing plans for homes, machines, buildings, bridges, and other projects. Today drafting offers excellent opportunities to anyone wishing to enter this field. Due to the advances in drafting, man has made bigger and safer bridges, taller buildings, more complex machines, and numerous other modern devices to improve living conditions.

The draftman's work requires a great deal of neatness and accuracy. He must also excel in mathematics.

The Vocational Department of Liberty High School offers two basic courses in drafting; these are structural and mechanical drafting. Architectural drafting is also taught to the seniors as a supplementary course.

Each student taking the drafting course must complete at least one year of mechanical drafting which is generally taught in the tenth grade. In eleventh grade he has a choice of selecting either structural or mechanical drafting.

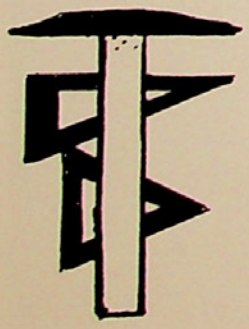

Structural drafting is mainly the drawing of beams, columns, trusses, and channels. The student is taught how to determine the number and size of beams that are to be used in the framework of a building.

Mechanical drafting is the drawing of parts of machines, tools, tool designs, pipings, weldings, and some gearings. This type of draftsman must know how to calculate and use tolerances and finishes on all machines.

The instructors in the drafting department are: Mr. Dayton Dubbeling, Mr. Leonard Andrucci, and Mr. Joseph Kach.

ELECTRICAL-ELECTRONICS SHOP

What is electricity? After twenty-five thousand years no one really knows what electricity is. As we know electricity today, it is only a theory, not a law. Until this theory of electricity is proved differently, it will always be used. We are familiar only with what electricity can do and how to make it do the things we desire.

In the electrical-electronics shop the sophomore year begins with elementary electrical-electronic circuits, tools and equipment, and the basic electrical-electronic theory. Since instruments play such an important part in this field, much of the first year is spent becoming familiar with the reading and understanding of the basic instruments.

The junior year continues with the electrical-electronic theory and practice on laboratory and commercial equipment with emphasis placed on the electrical machine and its control. Time is also devoted to fundamental operation of electronic equipment.

The senior year continues with instruction in industrial electronic control and communication. It is during this time that students are given the opportunity to initiate practical jobs. This course also prepares students for the industrial fields that need men with the knowledge of electrical-electronic fundamentals. In order to provide for this need, the electrical and electronic shops have been combined.

The instructors of this course are Mr. Joseph Risbon, Mr. Fern Michaels, and Mr. Olen Neamand.

MACHINE SHOP

Today with industry placing greater emphasis on trained technicians, the machine shop plays an important part in filling this need by providing industry with young men who have had specialized training as machinists. Graduates of the department from previous years are presently filling the roles of apprentices, machinists, foremen and other supervisory personnel, in addition to those who are offering their skills in the armed services of our country.

During the three years spent in the machine shop, a student is taught to develop qualities of leadership, to think for himself, to have personal neatness, and to practice safety, both for himself and others. A student is subject to almost every condition and problem of the industrial worker. During his vocational training, the student works on projects using various machines in the shop. These include the lathe, horizontal and vertical milling machine, boring mill, shaper, surface grinder, tool and cutter grinder and sharpener, power saw, drill press, and the large metal hand saw.

The student is also taught bench and forge work and heat treatment. The basic fundamentals of arc welding, acetylene welding, and acetylene burning are also part of the instruction.

The instructors in the three grades this year are as follows: seniors, Mr. Herbert Ross; juniors, Mr. Roy Rhoads; and sophomores, Mr. Anthony Cacciatore.

PRINT SHOP

Printing is an industry essential to modern civilization and to the progress of mankind. The printing industry informs and educates people through newspapers, labels, tickets, letterheads, magazines, signs and numerous other ways. The atomic age will bring with it new and better equipment, better methods of production, better grades of paper and ink, and many new and different type faces.

The print shop consists of four departments. Mr. James Bucchin is the instructor of both the darkroom offset work and the composing room work while Mr. Arch Hunsinger is the instructor in the press room and bindery.

Photography and offset are comparatively new to the printing industry. The darkroom is equipped with a camera, developing trays, light table, carbon arc, lighting and other essentials. In the darkroom the boys are taught essentials of photography, in addition to the preparation of aluminum plates for offset work.

In the composing room, the sophomores are taught to set, proofread, and prepare the type for presswork. When a job leaves the composing room, it goes to the press room where it is printed. After a particular job is printed, the finishing touches are completed in the bindery.

After a student completes the three-year course in Print Shop, he is ready to be placed as an apprentice in the printing industry.

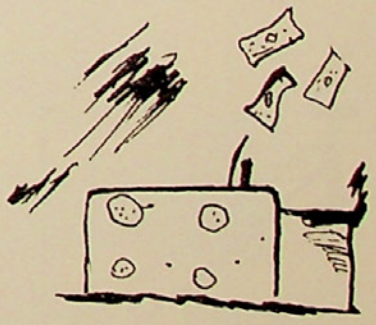

GENERAL METAL WORKING

The outside world is made up of many different kinds of tradesmen and builders. Metal workers are classified as tradesmen because they are builders working with various forms of metals.

Metal working in early times was considered an art. Clever craftsmen made and designed various objects from copper and bronze. It was not until the latter part of the nineteenth century that different metals were found and produced on a mass production basis. Metal will also be in great demand in the future.

The work performed in the building trades metals shop consists of sheet metal work, acetylene welding and burning, beam detail, and blue print reading.

Sheet metal work is varied in as far as the making of different sizes, shapes, and designs of produced materials is concerned. These objects are made by crimping machines, bar fold machines, and rolling machines. They are held together by solder or various seams. The student learns to operate these machines and to do sheet metal work in his first year.

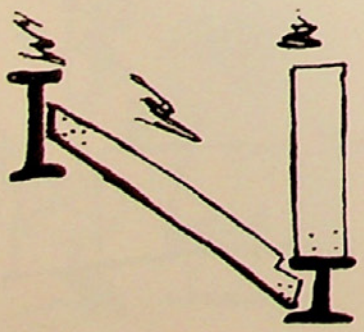

Acetylene welding and burning is one of the fields which is usually taught in the junior and senior years. The students learn the operations from handbooks and then apply their knowledge to various types of this work. Welding or burning expertly takes many years of study and practical experience.

Beam detail and blue print reading are the final procedures in this shop. Mr. Donald Dietrich, the capable teacher of general metal working, stresses that students keep one objective in mind — "Safety First."

WOODWORKING

Woodworking has been known for centuries as an interesting and skilled vocation. At one time or another, many young men have been inspired to become woodworkers. In wood shop, a young man's inspiration can come true.

During the three years spent in wood shop, there are unlimited skills a person can develop. Woodworking is largely associated with industrial fields, such as furniture construction, cabinet making, pattern making, carpentry, and the building of homes.

During the first year in wood shop students learn to sand and finish items made in shop, to distinguish various kinds of joints, and to learn the difference between the various kinds of wood. An opportunity is also provided to help others in the use of hand tools.

The second year is devoted to the safety and operation of the machines. Some of the machines used are the circular saw, lathe, sander, jointer, surfacer, and drill machine. The juniors are then given jobs of moderate difficulty.

During the third and final year the students are given the more difficult jobs to complete. These include the making of cabinets, doors, window frames, and tables of all kinds. With the assistance of Mr. Don Detwiler, the capable instructor, students learn the fundamentals of woodworking and receive sufficient knowledge to decide on a particular phase of concentration in this vocation.

Much of the work done in wood shop is for public organizations such as the Day Nursery, Salvation Army, and the Bethlehem Public Schools. The wood shop is an area where young men can work and build together to make a bright and successful future.

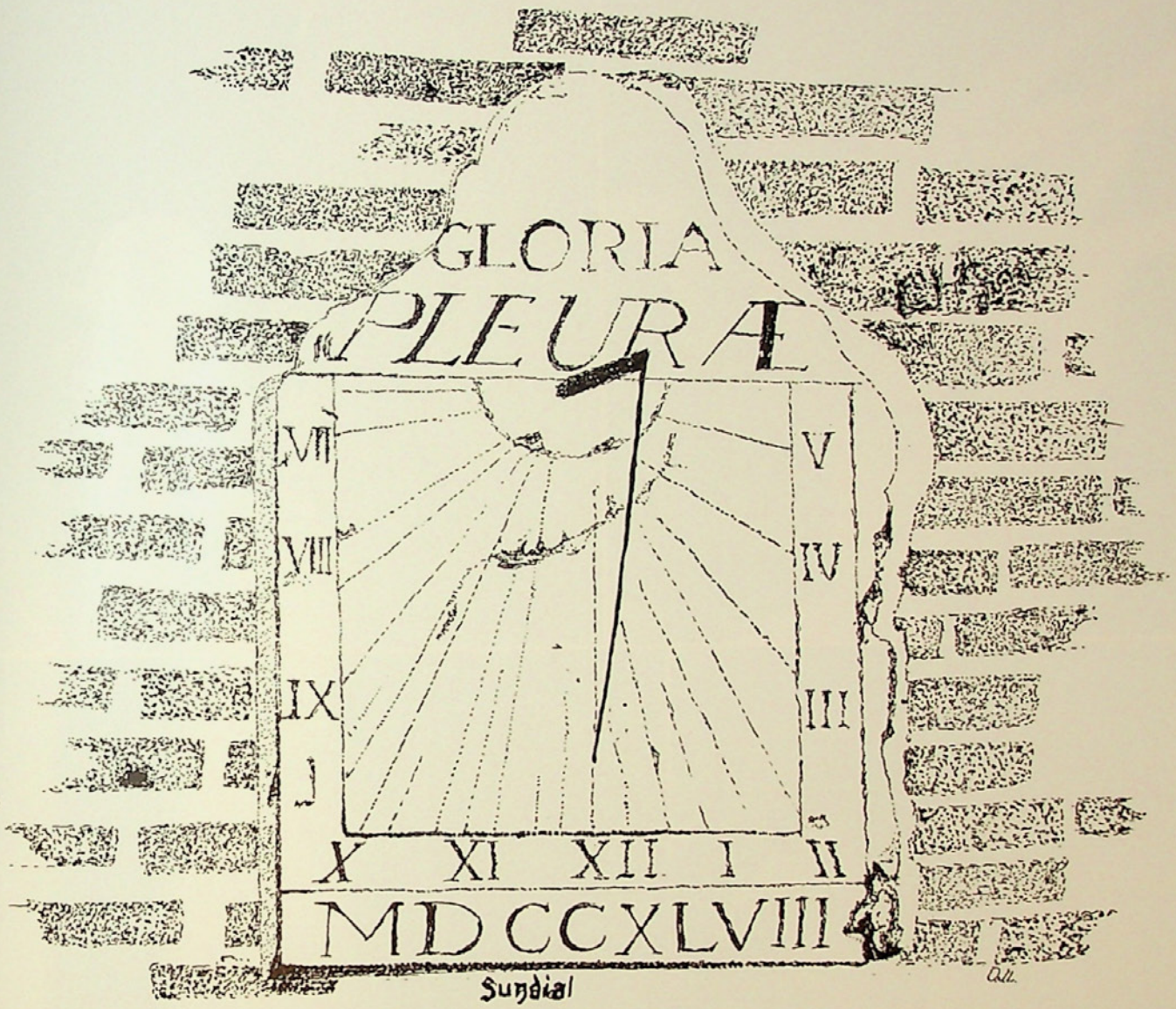

Sundial

Athletics

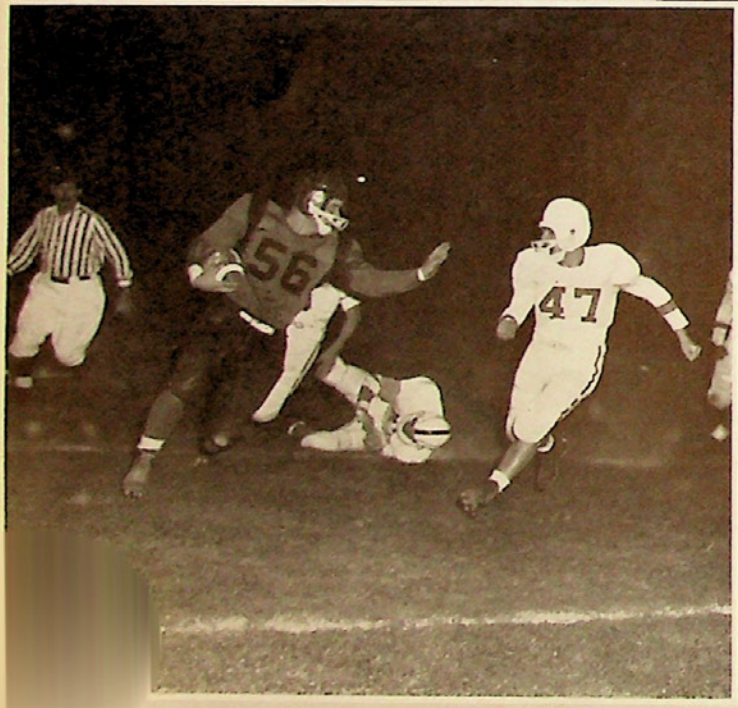

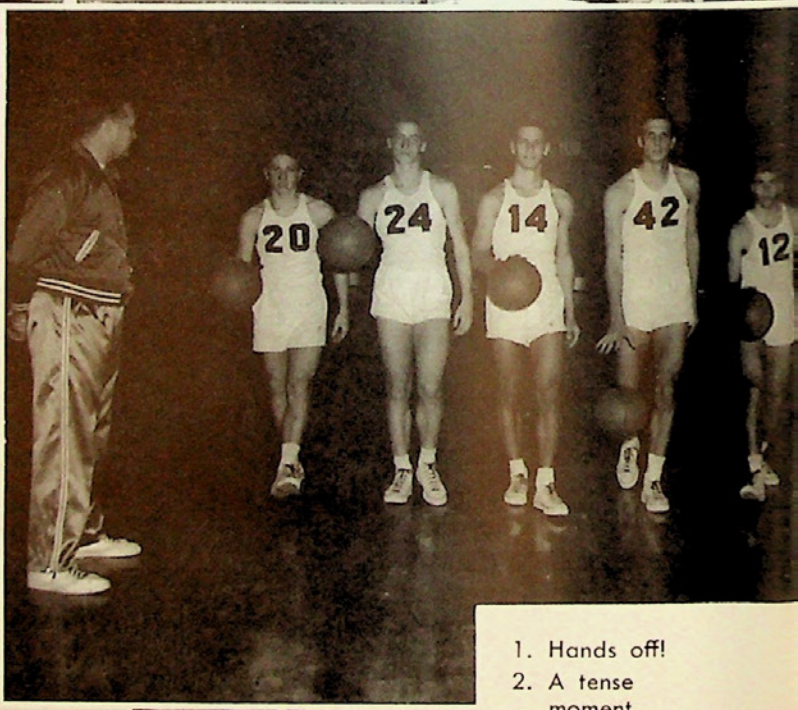

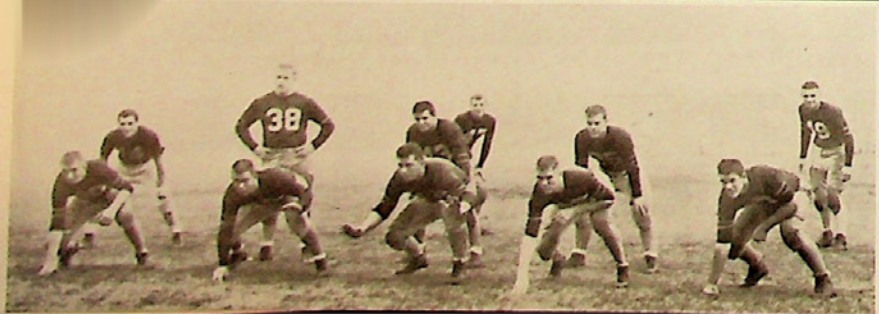

1. Hands off!
2. A tense moment
3. Out of my way, bud
4. This way, boys
5. Defensive team
6. Mr. Philip Phillippi

COACHES

To the coaches of Liberty High School, we express our appreciation for their devoted interest in our athletic program. Not only have they developed well-organized teams, but even more important they have taught us the values and principles of good sportsmanship.

Mr. Philip Phillippi ..... *Director of Athletics*
Mr. Michael Buonassi ..... *Soccer*
Mr. Vincent Frisoli ..... *Junior Varsity Football*
Mr. John Fuhr ..... *Junior Varsity Basketball*
Mr. James Harkins ..... *Wrestling*
Mr. John Howard ..... *Varsity Basketball, Baseball*
Mr. John Hudak ..... *Track*
Mr. Frank Kernan ..... *Tennis*
Mrs. Crystal Leidig ..... *Cheerleaders*
Mr. Ted Martz ..... *Boys' Swimming*
Mr. Donald Schneider ..... *Varsity Football*
Mrs. Betty Snyder ..... *Girls' Swimming, Majorettes*
Mrs. Elsie Weston ..... *Girls' Basketball*

First Row: Mr. F. Kernan, Mrs. E. Weston, Mr. P. Phillippi, Dr. J. Ricapito.
Second Row: Mr. J. Harkins, Mr. G. Rescetco, Mr. M. Buonassi, Mr. J. Howard, Mr. J. Hudak, Mr. D. Schneider.

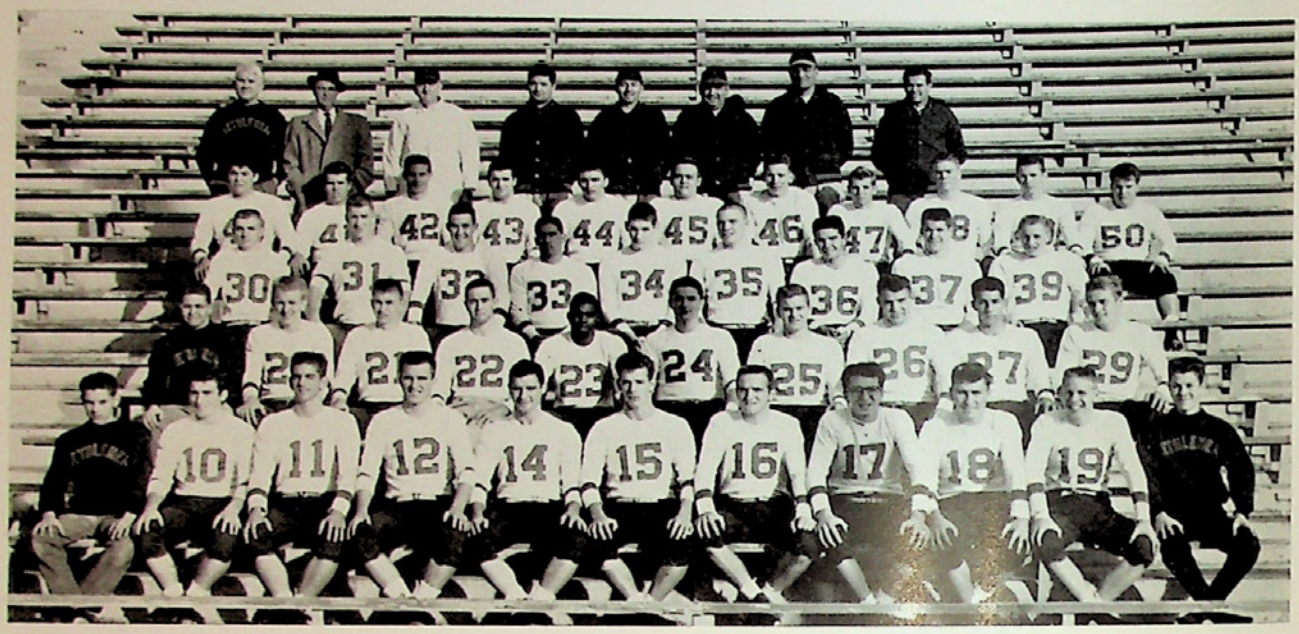

First Row: R. Musselman—*Manager*, D. Villani, T. Mazza, J. Slifka, G. Knupp, C. Fortun, R. Bauder, W. Pichler, H.Schmidt, L. Szarko, C. Walker—*Manager*.

Second Row: R. Nauman—*Assistant Trainer*, J. Karabin, D. Mosser, C. Cook, L. Davis, E. Nickles, S. Guerrieri, R. Bedics, R. Muschlitz, L. Kemmerer.

Third Row: R. Hahn, G. Richter, W. Griffith, R. DeLeon, T. Rohland, D. Miller, R. John, D. Hoydu, T. Unger.

Fourth Row: F. Mendez, D. Tumpey, F. Donchez, W. Elek, J. Kelly, J. Engler, T. Magdasy, C. Hood, R. Bednar, J. Muska, B. Baab.

Fifth Row: G. Rescetco—*Equipment Manager*, A. Girsch—*Trainer*, H. Schuler—*Assistant Trainer*, F. Gutierrez—*Assistant Coach*, T. Martz—*Assistant Coach*, B. Fritz—*Assistant Coach*, V. Frisoli—*Assistant Coach*, D. Schneider—*Head Coach*.

VARSITY FOOTBALL

The Bethlehem Hurricanes, coached by Don Schneider and assistants Bernie Fritz, Vincent Frisoli, Francis Gutierrez, and Ted Martz, finished the season with 2 wins, 6 losses, and 5 ties. Even though the squad received a plague of injuries, they displayed a fighting spirit in all the games.

The first game of the season (which ended in a 6-6 deadlock) was against Eastern High of Washington, D. C. In the second game against Southern Philadelphia, the score revealed that Bethlehem had improved as they held the Rams scoreless and tallied 13 points. Bethlehem kept the ball rolling as they easily defeated the Steelton Steamrollers 14-0.

In the first away game of the season, the Spartans of Milton Hershey shocked the Hurricanes by defeating them 19-12. A 91-yard drive by Reading won the next game 6-0 in spite of three scoring threats by Bethlehem in a fighting attempt to win.

The local eleven then met one of its biggest rivals on the schedule at the home field. Bethlehem could not match the strong offense and defense of the Easton Rovers and ended with their fourth loss 33-7.

The Hurricanes' defense was not strong enough to prevent John Harris from downing them 7-0. The Phillipsburg Stateliners allowed the Hurricanes only one touchdown and easily won 38-6. Bethlehem was handed its last defeat by a spirited coal region team from West Scranton with a score of 19-13.

On Thursday, November 27, all Bethlehem rooters came to see their underdog team surprise an overconfident Canary squad. Bethlehem kept the Canaries "flying" during the entire game and attempted to score with less than a minute to play but was stopped with a score of 12-12.

Recognition was given to all the boys who participated on the Hurricane squad this year. At a banquet given by the Exchange Club, special honors were awarded to Dick Bedics and Don Villani as the most outstanding lineman and the most outstanding back, respectively, on the football squad of '58. Bill Pichler received honorable mention on the All-State Team.

VARSITY FOOTBALL SCHEDULE

		Bethlehem	*Opponent*
September 19	Eastern (Washington, D.C.)	6	6
September 26	Southern (Philadelphia)	13	0
October 4	Steelton-Highspire	14	0
October 11	Milton Hershey	12	19
October 17	Reading	0	6
October 24	Easton	7	33
October 31	John Harris	0	7
November 7	Phillipsburg	6	38
November 14	West Scranton	13	19
November 27	Allentown	12	12

COACH DONALD SCHNEIDER

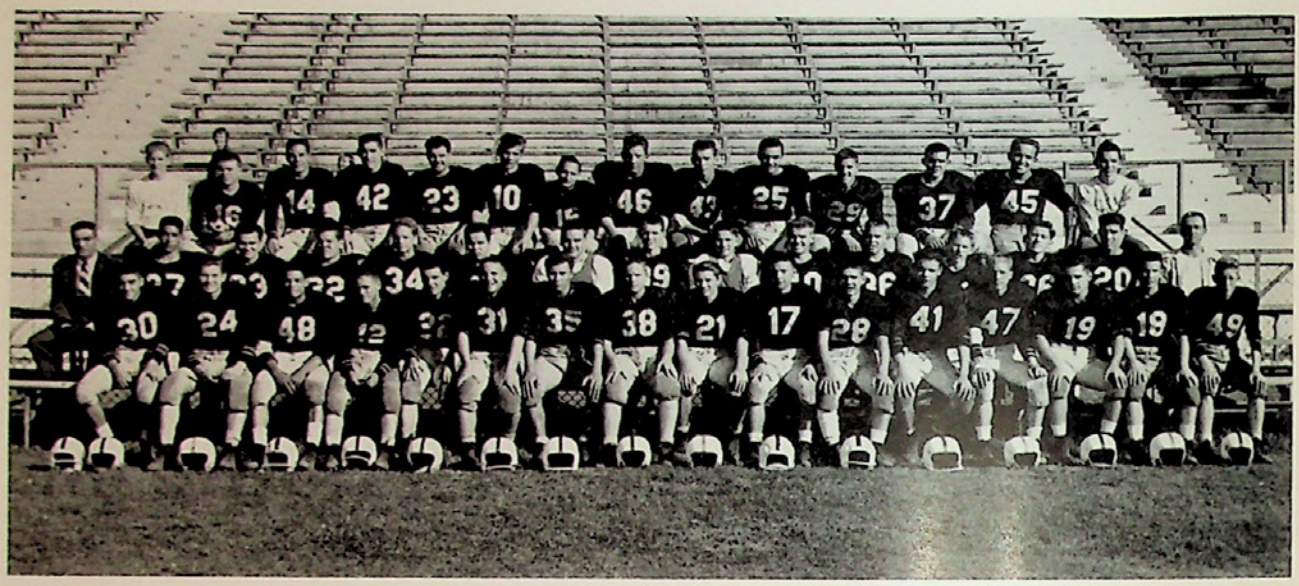

First Row: T. Denofa, S. Check, M. LaPorte, D. Lavelle, J. Velekei, B. Walker, J. Piripavel, R. Mosser, W. Hoffert, A. Inman, W. Fehr, E. Robbins, J. Phelps, J. Ballek, J. Stettler, T. Walters.

Second Row: V. Frisoli—*Coach*, R. Muschlitz, D. Schiffer, R. Ost, W. Huesz, S. Kuronya, J. Debelak, F. Kelly, H. Gardner, C. Zettlemoyer, R. Snyder, M. Givens, H. Held, W. Ehret, T. Martz—*Coach.*

Third Row: R. Deck, E. Frye, J. Delgrosso, N. Long, R. Krajczir, R. Donchez, E. Moyer, T. Magdasy, J. Mucka, J. Fadule, L. Ebeling, C. Van Scheetz, T. Mraz, S. Bogar—*Manager.*

JUNIOR VARSITY FOOTBALL

As school opened in the fall many candidates for the J.V. football team reported to coaches Vincent Frisoli and Ted Martz to show their ability as football players. This year 55 boys were given a chance to participate in the games.

In the opening game of the season the Little Hurricanes fell prey to Phillipsburg 13-6. They were also defeated in the next three games by close scores of 12-0, Easton; 6-0, Allentown; 6-0, Allentown Central Catholic. Despite a poor opening, the Red and Blue Hurricanes came from behind and kept Northampton panting as they racked up a score of 14-7. In the return engagement with the Canaries, the Little Hurricanes put their offensive and defensive teams into high gear and tapped Allentown 7-6. The season ended with a record of two wins and four losses.

During the season there were a number of Little Hurricanes who proved to be outstanding and were moved to positions on the varsity squad.

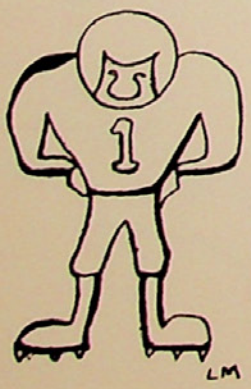

SCHEDULE

	Bethlehem	*Opponent*
Phillipsburg	6	13
Easton	0	12
Allentown	0	6
Central Catholic	0	6
Northampton	14	7
Allentown	7	6

VARSITY WRESTLING

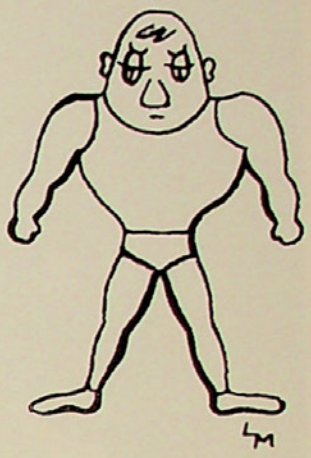

Takedown and half nelson were familiar words to the Bethlehem High School grapplers. With coach James Harkins and a few veterans, in addition to new candidates, the 1959 wrestling season opened. The record for the season was seven wins and three defeats.

The first meet of the season was against Northampton who downed Bethlehem 23-19. In the second match the matmen defeated Southern Lehigh 44-2. Next the Hurricanes met Allentown who took the match 20-17. The Liberty grapplers showed their great wrestling skill in the next three meets as they easily defeated Emmaus 46-2, Whitehall 34-8, and Nazareth 28-5.

The Red and Blue matmen were downed in their next two meets by Easton 24-19 and Hill School 23-18; however, they struck back at Phillipsburg for a 27-13 win. Bethlehem outwitted Wilson Boro in the last meet and won with a score of 23-12.

In February the District XI Wrestling Championship Meets were held at Emmaus High School. Bethlehem placed third with 56 points. The three individual district champions were: Douglas Koch, 123-pound class; Roger Grubbs, 136-pound class; Dick Bedics, 157-pound class.

Recognition was given to Ron Bednar as he took first place in the 168-pound division at the Washington, New Jersey Invitational Meets in the beginning of the season.

First Row: G. Resceteo—*Manager*, R. Morgan, H. Temos, A. Isaellio, D. Koch, B. Connen, R. Grubbs.
Second Row: P. Horvath, R. Branda—*Manager*, F. Epinger, T. Clements, R. Bedics, R. Bednar, T. Magdasy, H. Schuler—*Trainer*.
Third Row: Mr. J. Harkins—*Coach*, B. Hart, R. Kilpatrick, E. Riskin, B. Erisman, J. Eckenrode, A. Pangburn.
Fourth Row: Mr. F. Gutierrez—*Assistant Coach*, S. Gross, B. Slater, R. Black, J. Muka, G. Lake.
Fifth Row: A. Grish—*Trainer*, C. Zoumas, M. Givens, R. Lipson.

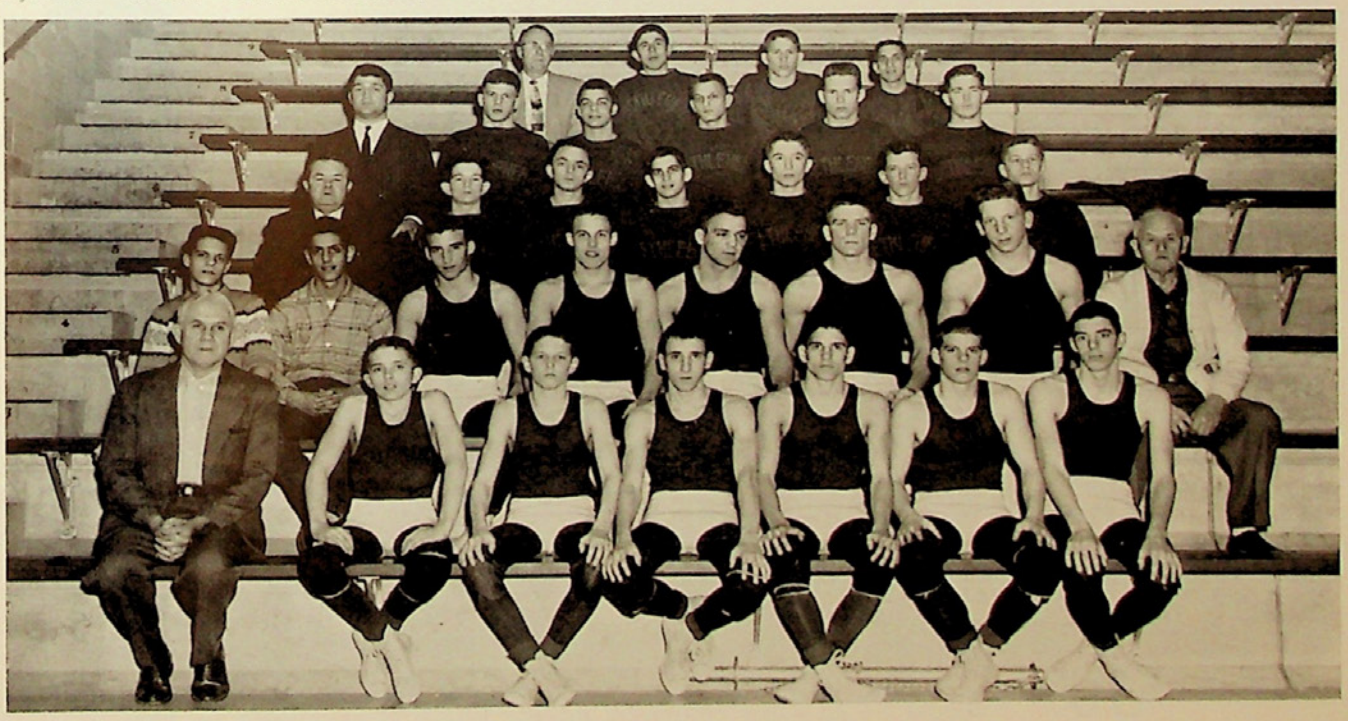

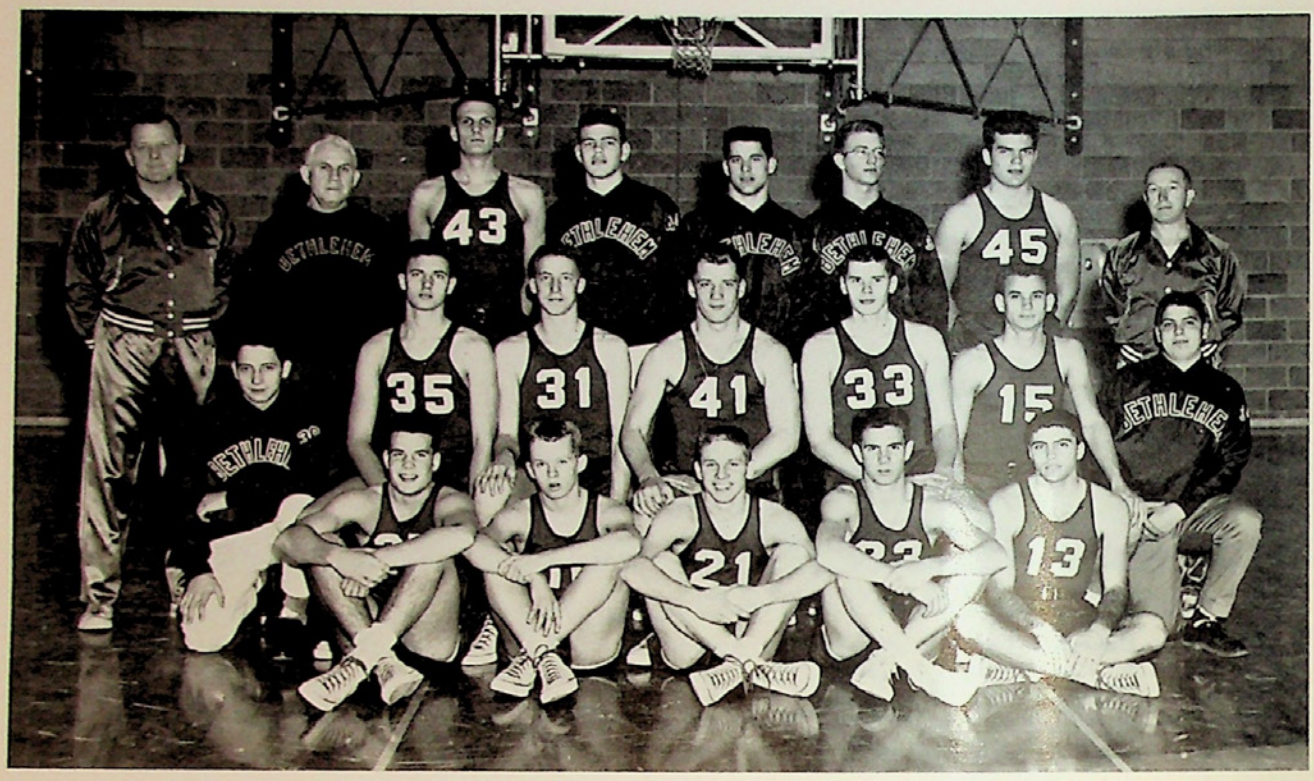

Sitting: G. Collins, V. Voorhees, L. Szarko, D. Wagner, G. Marcus.
Kneeling: D. Kovacs—*Manager*, B. Ewing, C. Marcon, G. Richter, D. Funk, B. Wisser, A. Garganta—*Manager*.
Standing: J. Howard—*Coach*, G. Rescetco—*Equipment Manager*, S. Smith, B. Cressman, D. Hoydu, P. Lake, P. Gillen, J. Fuhr—*Assistant Coach*.

VARSITY BASKETBALL

Organizing a completely new squad was the task of Coach John Howard for the 1958-59 basketball season. The only letterman and senior returning to the squad this year was Skip Smith. With many rough opponents, the new squad of Smith, Pat Gillen, Gary Marcus, Charlie Marcon, and Gene Collins kept their rivals struggling for victories.

In the opening of the East Penn League games the Red and Blue squad was defeated by Allentown Central Catholic 64-41 and Allentown High School 53-49. The Hurricanes broke the losing streak of league games as they stopped Pottsville 70-49. The teams of Chester and Hazleton met Bethlehem and swamped the Hurricanes 72-44 and 74-54.

The Hawks of Becahi saw defeat by Bethlehem as the Hurricanes rebounded and shot 73 points to Becahi's 54. Another thrill-packed game on the Hurricane schedule was with Easton. Bethlehem played exceptionally well to gain a victory of 66-65. At the end of the first half of the East Penn League games, Bethlehem had two wins and three losses.

In the second attempt against Allentown Central Catholic the Hurricanes were outplayed by a score of 65-52. The Canaries were surprised by Bethlehem's spectacular performance but came back to defeat the Hurricanes in overtime 61-58. Bethlehem gained victories from Pottsville and Easton with scores of 57-54 and 67-53. In the last league game of the season the Hurricanes lost to Hazleton 76-60. The season came to a close with eight wins and twelve losses for the squad.

The five top scorers and their records were: Gary Marcus, 240 points; Charlie Marcon, 236 points; Skip Smith, 193 points; Pat Gillen, 132 points; Gene Collins, 114 points.

The J. V. squad's record for Coach John Fuhr was very impressive. Many of the boys were placed on the varsity squad at the end of the season. With the nucleus of Marcus, Marcon, Collins, and Gillen, the varsity squad should be an eager contender for the league championship in 1960.

BASKETBALL SCHEDULE

		Varsity		Jr. Varsity	
		Bethlehem	*Opponent*	*Bethlehem*	*Opponent*
Dec. 5	Norristown	58	75	60	48
Dec. 9	Emmaus	64	80	54	26
Dec. 12	Reading	37	41	51	48
Dec. 16	Palmerton	56	68	79	39
Dec. 19	Slatington	64	48	79	39
Dec. 22	Pottstown	46	48	51	49
Jan. 2	Reading Catholic	55	50	64	47
Jan. 9	Central Catholic	41	64	36	40
Jan. 13	Allentown	49	53	43	48
Jan. 17	Eye Glass Fund—Swoyersville	65	45		
Jan. 19	Pottsville	70	49	68	40
Jan. 20	Chester	44	72	53	39
Jan. 23	Hazleton	54	74	52	41
Jan. 27	Becahi	73	54	66	31
Jan. 30	Easton	66	65	51	59
Feb. 6	Central Catholic	52	65	62	27
Feb. 10	Allentown	58	61	72	60
Feb. 13	Pottsville	57	54	84	39
Feb. 20	Hazleton	60	76	73	68
Feb. 24	Easton	67	53	73	55

JUNIOR VARSITY BASKETBALL

First Row: R. Muschlitz, A. Filo, D. Miller, D. Horning, G. Rupert, M. La Parte.
Second Row: F. Jamiolkowski, J. Simonetta, T. Ofchus, R. Mann, T. Reese, E. Frye.
Third Row: J. Howard—*Coach*, R. Zerfass, M. Kashner, J. Mathews, N. Koch, D. Watson, T. DeNofa, J. Fuhr—*Assistant Coach.*

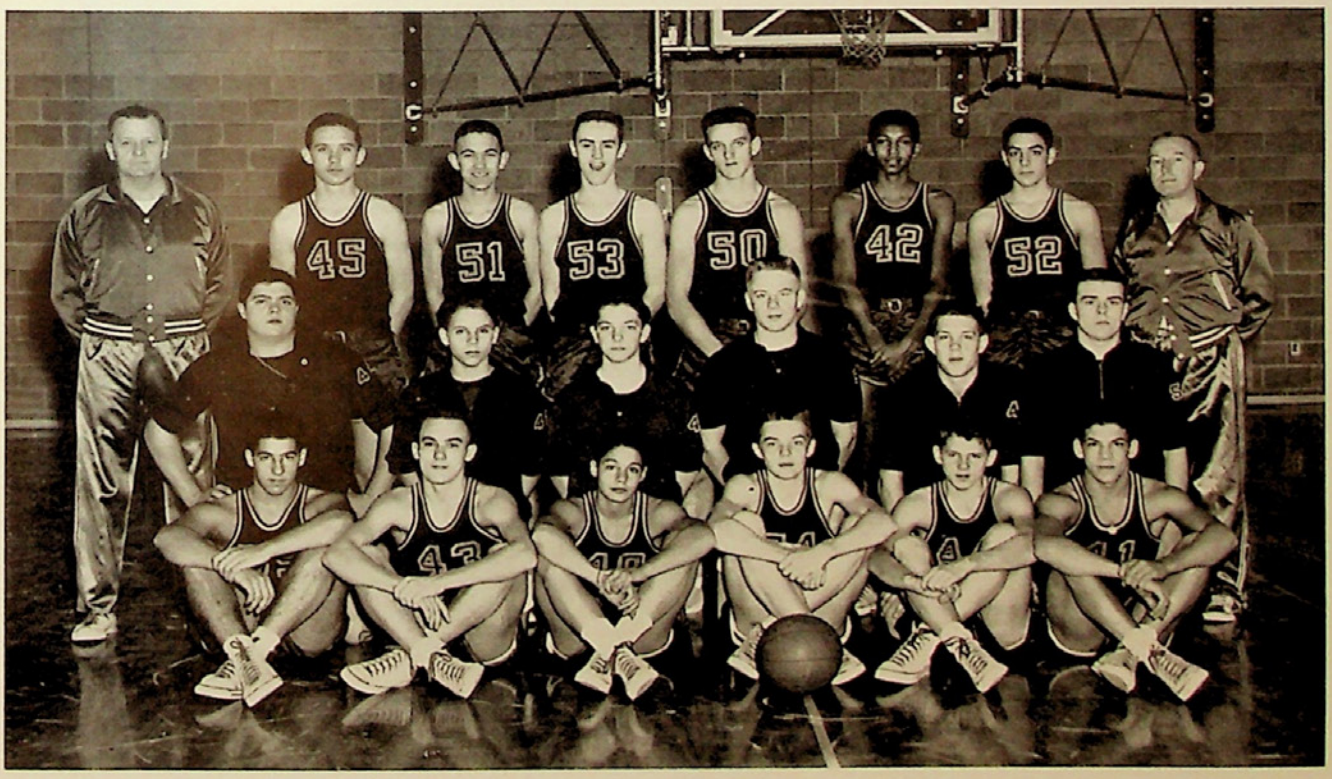

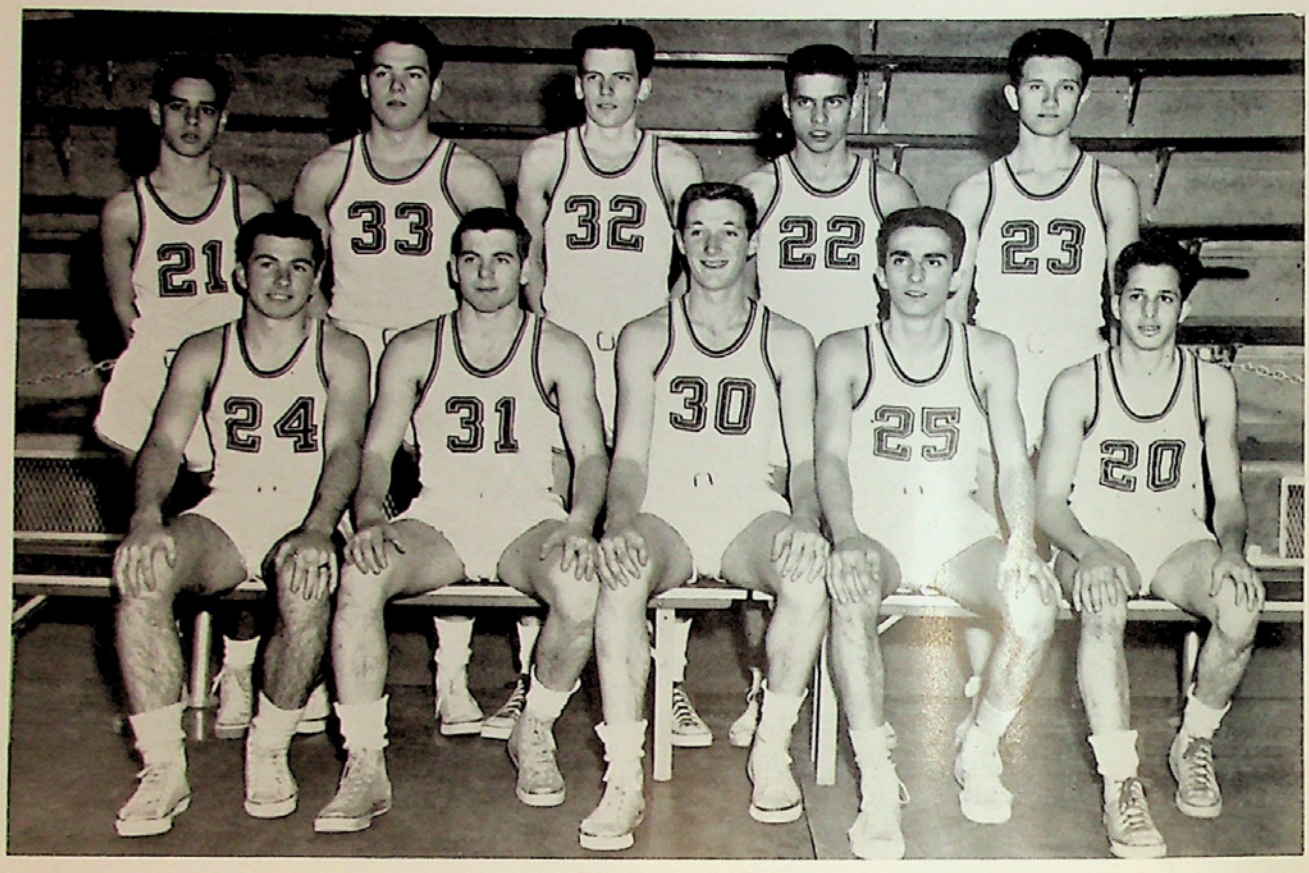

DRAFTING 2 SHOP
First Row: L. Stellato, C. Hood, B. Henn, E. Zullo, J. D'Agostino.
Second Row: R. Yuhas, H. Miller, G. Matla, J. Cruche, M. Barnak.

VOCATIONAL INTRAMURAL BASKETBALL

Intramural basketball is the outstanding and favorite sport engaged in by the boys of the Vocational Department of Liberty High School. As in past years this extracurricular activity attracted boys of all the shops.

At the beginning of the season, schedules were set up and teams were organized by the faculty and shop representatives. The round robin elimination tournament, a method of choosing finalists, was held this year to determine the four top teams for the playoffs. After the semifinals were held, the two victorious teams battled for the championship. A trophy, purchased through donations from vocational students, was awarded to the champions. A trophy was also awarded to the most valuable player.

The four top teams this year were Drafting 1, Drafting 2, Electrical-Electronics, and Machine Shop. The two finalists were Drafting 2 and Electrical-Electronics. The Electrical-Electronics hoopsters captured the championship as the final score registered 53-47.

This year the most valuable player award was won by Chappell Floyd who played guard position for Electrical-Electronics Shop. He displayed outstanding ability by scoring 23 points for his team.

CHAMPIONSHIP GAME

Drafting 2	*Field Goals*	*Foul Goals*	*Total Points*
D'Agostino	4	0	8
Stellato	0	1	1
Henn	5	2	12
Zullo	7	0	14
Hood	3	6	12
Cruche	0	0	0
Totals	19	9	47

Electrical-Electronics	*Field Goals*	*Foul Goals*	*Total Points*
Clay	3	2	8
Cott	4	0	8
Rutkowski	4	1	9
Floyd	10	3	23
Bednarik	0	0	0
John	2	1	5
Totals	23	7	53

LEAGUE STANDINGS

Teams	*Won*	*Lost*
Drafting 2	8	0
Electronics	6	2
Machine	6	2
Sheet Metal	5	3
Print	4	4
Wood	3	5
Drafting 1	2	6
Auto	1	7
Drafting 3	1	7

ELECTRICAL-ELECTRONICS SHOP

First Row: R. Rutkowski, T. Clay, C. Floyd, F. Cott, R. John.
Second Row: J. Hook, C. Milositz, M. Bednarik.

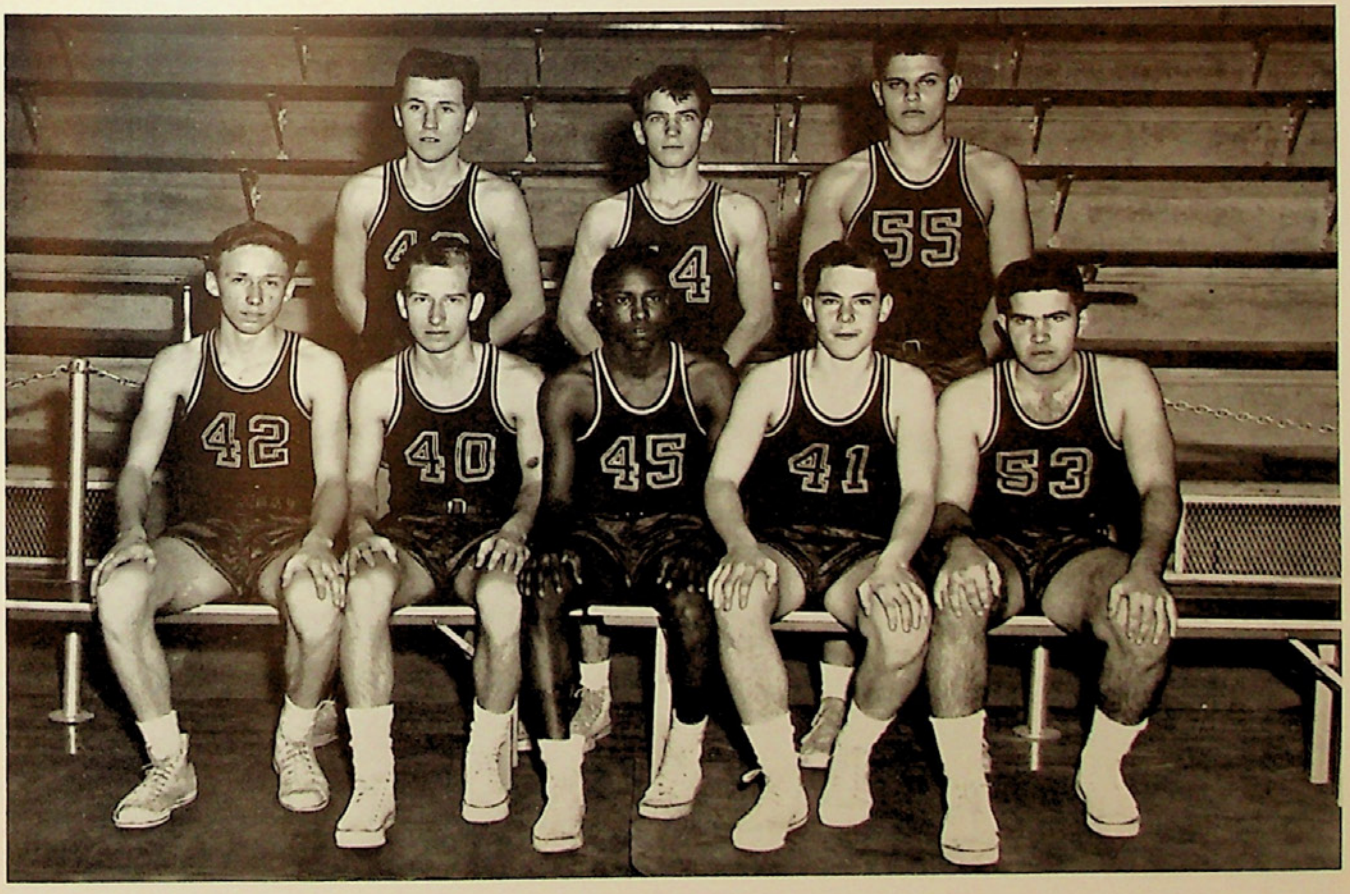

First Row: J. Freund, S. Venanzi, C. Hartzell, M. Loscki, D. Dologite—*Captain*, J. Hirshberg, B. Callan, D. Brown.
Second Row: C. Ebeling, G. Kistulentz, J. Brozman, A. Eike—*Head Majorette*, E. Stetz, M. Reynolds, K. Gasdaska, G. Kotich.

MAJORETTES

The majorettes are the group who add zest and color to the Liberty High School Band. Spring try-outs are held and after the new majorettes are chosen, a long summer of training is begun. To remain a majorette one must maintain a scholastic average of C.

The marching maneuvers of the group were seen at most football games and local parades. A new system of alternating seniors as captains for basketball games was initiated. Many of the half-time basketball drills were based on a theme which was carried out in the girls' outfits. Anna Marie Eike served as head majorette this year and Dorothy Dologite served as captain.

Left to Right: A. Eike—*Head Majorette*, J. Freund, J. Brozman, G. Kistulentz, M. Reynolds, G. Kotich, B. Callan, D. Dologite—*Captain*, M. Loscki, D. Brown.

First Row: S. Harpel, E. Horvath, D. Radman, B. Houser, J. Donatelli.
Second Row: D. Lake, B. Trumbower, E. Beidelman, N. Holochuk, A. Bobalik.

CHEERLEADERS

One of the most important groups in the athletic program of Liberty High School is the cheerleaders. Theirs is the job of developing and maintaining school spirit and of cheering the teams on to victory. Although such a job seems exciting, it requires long hours of practice. Each member who is selected must maintain a scholastic average of C to remain on the squad.

The varsity squad this year was made up of three seniors, rotating as acting captains, and seven juniors. At the end of each athletic season, an honorary captain was elected by the squad. The football honorary captain was Debbie Radman and the basketball honorary captain was Esther Horvath.

Left to Right: S. Harpel, E. Horvath, B. Trumbower, E. Beidelman, N. Holochuk, D. Lake, D. Radman, A. Bobalik, B. Houser, J. Donatelli.

First Row: M. Heimbrook, J. Bilinski, C. Ebeling, C. Clewell, N. Kostas, M. Martin, S. Seidel.
Second Row: J. Raidline, V. Macsek, P. Chouk, L. Downing, C. Landis, B. Desh, K. Johnson, J. Newhart, Mrs. E. Weston—*Coach.*

GIRLS' VARSITY BASKETBALL

As November approached, the girls' basketball season began. This year the 8-2 jinx was broken as the exuberant lassies "pulled the wool" over their rivals' eyes. The first game against Becahi was a thriller in every respect with Bethlehem winning 51-44.

This taste of victory encouraged the team, and they defeated Notre Dame 35-24 and Bangor 54-31. With three wins behind them, the lassies were not yet satisfied and continued their winning streak by defeating every opponent and capturing the East Penn League Championship when they defeated Easton 75-15.

Senior forwards for the team and their records were Josephine Bilinski, 115 points; Mary Ann Martin, 39 points; Judy Newhart, 24 points. Guards were Connie Landis, 7 points; Lynne Downing, 6 points; Joan Raidline, 2 points.

Congratulations are in order to the team and Mrs. Elsie (Bates) Weston for winning the championship through their hard work and earnest effort.

SCHEDULE

	Bethlehem	*Opponent*
Becahi	51	44
Notre Dame	35	24
Bangor	54	31
Easton	48	22
Central	40	19
Becahi	61	40
Notre Dame	48	24
Bangor	45	24
Easton	75	15
Central	42	35

GIRLS' INTRAMURAL BASKETBALL

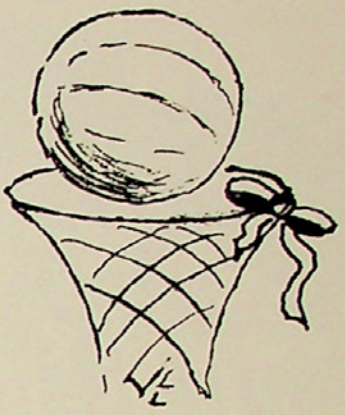

Throughout the month of December energetic girls were bouncing basketballs on the gym floor. The girls were taught the fundamentals of basketball in gym classes and after school put to practice what they learned. With competition riding high every night, the girls battled skills and showed their talents, for they hoped to be selected for the varsity squad.

The teams, organized and coached by Mrs. Elsie Weston, were named after brands of candy bars. The championship was won by Lynne Downing's "Lollipops" but Sandy Seidel's "O'Henrys" fought until the bitter end.

Names of the teams in the order of their standings were:

Team	*Captain*
Lollipops	Lynne Downing
O'Henrys	Sandy Seidel
Tootsie Rolls	Peggy Heimbrook
Butterfingers	Pauline Chouk
Clark Bars	Carlene Ebeling
Mars	Connie Landis
Chunky Nuts	Joan Raidline
Zig Zags	Ginny Macsek

First Row: V. Macsek, J. Bilinski, C. Ebeling, I. Walenta, B. Miller, L. Downing, B. Timko, L. Coates, C. Landis, S. Seidel, J. Raidline.
Second Row: S. Weaver, N. Dow, J. Tarsi, H. Dever, R. Lawrence, J. Newhart, M. Ashton, E. Chuday, B. Czaszar, E. Weston.
Third Row: M. A. Martin, J. Jenkins, S. Montgomery, S. Newhart, P. Timko, A. Martin, M. A. Terplan, J. Fortley, N. Evans, T. Holzinger.
Fourth Row: R. Scheetz, C. Deily, A. Mancke, G. Shiner, N. Landis, C. Johnson, C. Freudig, P. Lukievics, F. Magan, C. Huk.
Fifth Row: K. Johnson, S. Krier, B. Schuyler, P. Ashton, S. Rehrig, R. Handwerk, H. Haros, B. Blake, A. Deater.

First Row: M. Ashton, E. Leach, N. Dow, A. Deater, C. Deily, B. Marsteller, N. Perez, J. Pasco, J. Sattler, A. Pagel, C. Landis, P. Kukoda, E. Kery, J. Geyer, E. Chaszar, V. Macsek, G. Gregoris, B. Groth.

Second Row: Mrs. C. Leidig—*Coach*, P. Heimbrook, P. Del Villaggio, R. Lawrence, G. Harpel, B. Schuyler, E. Chuday, P. Dickson, S. Varady, B. Wismer, J. Uttard, I. Walenta, L. Kery, B. Shotton, A. Cruche, J. Newhart, P. Kalman.

Third Row: Mrs. Snyder—*Coach*, K. Johnson, T. Shell, L. Ambrose, N. Aten, B. Rabb, C. Johnson, S. Barber, M. Goodman, S. Newhart, J. Helms, J. Mehrkam, M. Martin, B. Baer, R. Heimbrook, Mrs. E. Weston—*Coach*.

Fourth Row: S. Harpel, R. Handwerk, P. Wolf, E. Yuhasz, H. Chaszar, K. Shivek, M. Rander, N. Holochuk, I. Merkham, C. Johnson, M. Hesh, B. Kmita, N. Stewart, C. Ebeling, B. Zeitner, F. Magan, J. Jenkins.

GIRLS' INTRAMURAL HOCKEY

With the coming of fall came the long-awaited sport of intramural hockey. As this ankle-banging, shin-scratching, knee-bumping season began, the girls' intramural hockey teams were found battling their way down the field. Due to the great number of girls who wanted to participate in the sport, different teams played each afternoon of the school week.

The fundamentals of hockey were taught to the girls in gym classes during school hours. For those who displayed more interest in the sport, advice was given after school hours by Mrs. Elsie Weston, Mrs. Crystal Leidig, and Mrs. Betty Snyder. Many interested and enthusiastic girls fought off both cold weather and sore ankles to increase their knowledge of the game.

This year, instead of combining hockey and soccer as in previous years, only hockey was played because of its greater popularity.

GIRLS' INTRAMURAL BOWLING

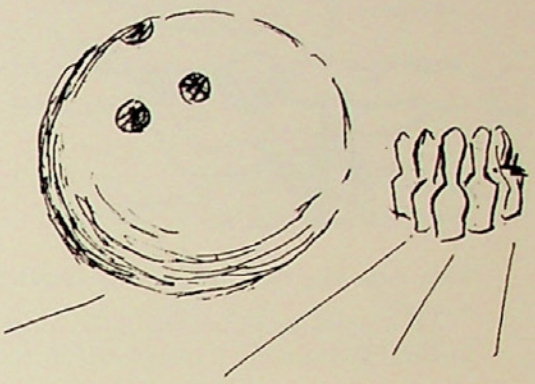

Strike, spare, and gutter ball were familiar phrases heard during the intramural bowling season. Through the month of March many interested and enthusiastic girls spent their time and their allowances trying to improve their bowling skill. The pin action took place every Monday and Thursday after school at the Liberty Bowling Alleys.

Under competent instruction the girls learned how to hold a ball and how to calculate bowling scores. After school they put their knowledge to the test by trying to earn points for their respective teams. A score of 300, which is a perfect game, was the aim of all the bowlers.

Bowling has proved to be one of the most popular sports at Liberty High School and who knows, some of this year's bowling enthusiasts might become future bowling champs!

First Row: J. Smith, N. Bauder, B. Smith, J. Blank, N. Petersen, J. Young, P. Jezick, R. Scheetz, L. Downing, E. Chuday.
Second Row: B. Trotter, L. Camenson, A. Foster, D. Ponticelli, B. Zellner, A. Martin, P. Kukoda, J. Tarsi, D. Sutch, N. Nemeth.
Third Row: J. Transue, B. Kent, A. Keller, B. Hartzell, N. Kostas, R. Handwerk, S. Clewell, A. Hartzell, K. Danner, C. Deily, B. Thomas.
Fourth Row: A. Mancke, K. Christein, S. Krier, N. Landis, P. Ashton, N. Nye, S. Montgomery, S. Newhard, L. Romig, B. Zeitner.
Fifth Row: Mrs. E. Weston—*Coach*, S. Hannon, C. Clewell, E. Sutton, M. Culver, O. Fry, P. Dickson, B. Miller, M. Funk, M. Ashton.

GIRLS' SWIMMING CLUB

This year the "Mermaids," Girls' Swimming Club of Liberty High School, was composed of approximately thirty girls who were under the leadership of Mrs. Crystal Leidig and Mrs. Betty Snyder. Tryouts were held in the fall, and practice immediately began for the annual Aquacade presented in the spring.

This year's theme for the show was "The Months of the Year." The girls worked out their own routines which were centered around an appropriate musical background. This year the club initiated a candlelight finale using the Alma Mater as accompaniment.

As in previous years, the girls competed in a relay race for the "Little Brown Jug." Sophomores, juniors, and seniors participated in the race and strove to win for their respective classes.

The officers of the club were President, Joan Raidline and Vice-President, Betty Wismer.

First Row: L. Ritter, M. Funk, B. Wismer, A. Walthausen, D. Wimmer, S. Schearer, E. Stets, S. Korpics.
Second Row: M. Saunders, F. Donoso, P. Canning, D. Hancock, S. Balogh, M. Goodman, C. Klase, B. Kucsan, B. Cressman.
Third Row: S. Barthold, J. Bennetsch, M. Kovacs, J. Geyer, A. Mancke, S. Snyder, J. Raidline, P. Dickson, G. Sucansky, B. Correll.

BOYS' SWIMMING CLUB

This year the Boys' Swimming Club of Bethlehem High School, under the direction of Mr. Ted Martz, included 23 members. On February 19, 1959, the District XI meet was held at East Stroudsburg State Teachers' College. Bethlehem captured second place in this swimming meet with 35 points. Five boys were individual medal winners. Gordon Rupert won second place in the 50-yard free style; Gerry Kukoda, first place in the 100-yard backstroke; Tom Illick, second place in the 100-yard free style; Larry Smith, third place in the 100-yard free style; Tom Bask, second place in the 100-yard breast stroke.

In addition to attending the District meets, the club performed in the annual Aquacade. The class teams participated in the racing and diving divisions and made the show a success with their clever diving stunts. The William Stark trophy was again awarded to the winning class.

First Row: G. Kukoda, T. Boak, T. Illick, G. Ruppert, L. Smith, G. Young.
Second Row: T. Kaulfuss, R. Branscom, R. Mancke, R. Gordon, T. Mazza, J. Jones.
Third Row: J. Gadd, J. Poplawski, W. Keckler, D. Helms, D. Jacoby.
Fourth Row: D. Rinehart, R. Knies, J. Frankenfield, K. Strauss, Mr. T. Martz—*Coach.*
Missing: R. Machemer, F. Ostrelich, T. Crouthamel.

First Row: R. Grubbs, P. Fernandez.
Second Row: J. Lippert, R. Fennon, A. Garganta, J. Trotter, E. Smith, G. Rossetti, R. Stacy, T. Clements.
Third Row: W. Kovacs, N. Allan, J. Sauerwein, L. Stellato, G. Kehley, G. Allport, M. Strickler.
Fourth Row: Mr. M. Buonassi—*Coach*, E. Collins, T. Illick, B. Conneen, J. Cruche.

SOCCER

The soccer squad booted its way to a perfect 10-0-0 mark for the 1958 season. During this first year of coaching for Mike Buonassi, the team proved to be the best since 1936.

Paul Fernandez, the offensive leader, scored 13 goals in 10 games while Jack Trotter and Bill Kovacs placed second. Roger Grubbs proved to be an outstanding goalie as he made the Hurricane goal untouchable to opponents, except in the case of Fountain Hill and Pennridge, each of which scored one point.

The squad was eager to end its season undefeated and scored shutouts against Wilson Boro 4-0 and 9-0, Palisades 1-0, Southern Lehigh 3-0 and 1-0, Reading 2-0, and Fountain Hill 6-0.

In the last game of the season Southern Lehigh threatened to break Bethlehem's perfect record. After six periods Bethlehem defeated Southern Lehigh and captured the District XI championship.

The squad registered a total of 36 goals with only two scored against them, thus making this a record season.

At the end of the season recognition was given to Paul Fernandez for his outstanding offensive play. For his achievements, Paul was presented with a Jasper, the highest athletic award attainable at Liberty High School.

SCHEDULE

	Bethlehem	*Opponent*
Palisades	1	0
Wilson Boro	4	0
Southern Lehigh	3	0
Fountain Hill	6	0
Wilson Boro	9	0
Reading	2	0
Palisades	1	0
Fountain Hill	5	1
Pennridge	4	1
Southern Lehigh	1	0

BASEBALL

The 1958 Hurricane baseball team posted a percentage of .583 with seven victories and five defeats.

The opening engagement ended with a 7-6 victory in favor of Allentown. In the second encounter with Allentown, the Hurricanes still had not proven themselves to be the stronger team and were downed 5-2. The Hurricanes gained their first victory over Allentown Central Catholic with a score of 8-4 and showed their ability as they topped Easton in two games with twin scores of 5-2.

The Hurricanes overshadowed the Stateliners of Phillipsburg with a 3-2 win but were set back in their second encounter by a loss of 3-2. Becahi, the cross-town rivals, came to Liberty to be trounced by a score of 7-3.

Once again the Vikings of Allentown Central Catholic saw defeat when they were outbatted by the Hurricanes 13-2. The Hurricanes lost the next three games to Reading, Phillipsburg, and Allentown with scores of 11-4, 3-2, and 5-2.

Bethlehem again hit Becahi with a high score of 14-3. In the final game of the season Bethlehem was stopped by the Red Knights of Reading 7-1.

1959 SCHEDULE

April 17	Bethlehem Catholic	Home
April 21	Reading	Home
April 24	Allentown	Away
April 28	Easton	Home
May 1	Central Catholic	Home
May 5	Phillipsburg	Away
May 8	Reading	Away
May 12	Allentown	Home
May 15	Easton	Away
May 19	Central Catholic	Away
May 21	Notre Dame	Home
May 22	Phillipsburg	Home

First Row: L. Szarko, A. Garganta, S. Horninger, H. Schmidt, T. Snyder.
Second Row: J. Yelovich, D. Ungerer, R. Bayak, W. Packer, D. Karvoski, J. Ackinson, S. Duga, P. Landis, S. Chamberlain, S. Fertal.
Third Row: John Howard—*Coach*, P. Sucansky, D. Hoydu, T. Kozo, J. Zvyko, G. Sellers, W. Pichler, J. Schultheis—*Manager*.

First Row: J. Cooper, C. Grantham, J. Hudak, P. Zimmerman, R. Perry, N. Schneider, W. Rinker, T. Jordan, R. Long, D. Evancho.
Second Row: C. Alderfer, C. Stoltz, D. Snyder, R. Grubbs, R. Rothrock, C. Floyd, E. Siegfried, R. Bauder.
Third Row: Mr. J. Hudak—*Coach*, D. Mosser, J. Montgomery, G. Rossetti, F. Mendez, W. Werst, D. Grubbs, J. Slifka, R. Bednar, H. Schuler—*Trainer*, G. Rescetco—*Equipment Manager.*
Fourth Row: Mr. L. Prendergast—*Coach*, T. Rohland, S. McKoy, D. Sellers, E. Robins, F. Donchez, C. Collins—*Manager*, W. Long—*Manager.*
Fifth Row: R. Kish, R. Zelko, T. Wolfe, A. Senavitis, H. Richter, R. Friedman, L. Zavacky, R. Nauman—*Manager*, C. Hollinger—*Manager.*

TRACK

Under the coaching of Mr. John Hudak, the track team of 1958 made an excellent showing with seven victories and only one defeat. Individual champs set new records.

The 1958 Hurricane trackmen outclassed their first opponents as they downed Whitehall 79-11. Looking forward to an undefeated season, the trackmen were stunned by Reading who defeated them 71-46. The Hurricanes trounced Emmaus, Allentown, Northampton, and Pottsville with scores of 71⅓ – 17⅔, 69-48, 54-36, and 84-33 respectively. In the meet with Allentown, Tom Rohland established a new record by throwing the javelin 171 feet 3 inches.

At the William H. Emrey Relay, an annual invitational meet for local track teams, Bethlehem placed sixth in line with a score of 20½, and Williamsport took top position with 32½. Senior Dave Sellers established a new school discus-throwing record of 145 feet 9 inches.

In the District XI Meet, Bethlehem took top honors with a score of 57⅓. Dave Long, Tom Jordan, Dave Sellers, Dave Evancho, and Al Senavitis made an impressive record for the school.

In the P.I.A.A. State Finals, Liberty High's Al Senavitis jumped 21 feet 11 inches to win first place in his division. Dave Sellers also showed his best by throwing the discus a distance of 160 feet 9 inches.

1959 SCHEDULE

April 10	Whitehall	Home
April 14	Reading	Home
April 17	Emmaus	Home
April 22	Allentown	Away
April 24	Northampton	Home
April 25	Penn Relays	Philadelphia
April 28	Pottsville	Home
May 2	J. C. Relays	Home
May 5	Phillipsburg	Away
May 8	Note Dame	Home
May 15	Easton	Away
May 16	DISTRICT XI	Allentown
May 23	STATE FINALS	Penn State

TENNIS

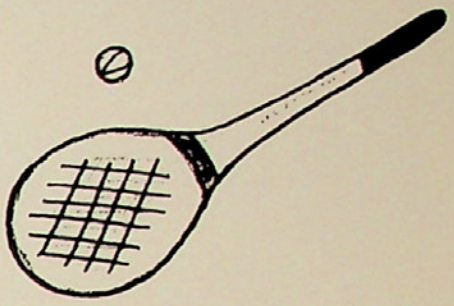

Once again Coach Frank Kernan's netmen had an impressive record as they took top honors in the 1958 Bethlehem League with nine victories and one tied match. The Red and Blue netmen's first opponent, Wyomissing, seemed to be an easy victory as Bethlehem breezed by them with a 6-1 score. In the second match of the season, Bethlehem proved to be "tops" as they handed Allentown a defeat of 5-1. Reading, Easton, and Nazareth were the next three matches for the netmen who defeated these opponents 6-0, 4-2, and 5-1 respectively.

After meeting Easton's Red Rovers for the second time, Bethlehem easily trounced them for a 5-1 win. To maintain their winning streak, the "racketeers" returned to defeat Reading 6-0, Nazareth 6-0, and Wyomissing 5-2. In the closing match of the season Allentown tied the score 3-3 with the Hurricanes.

Despite the tie with Allentown, Bethlehem was able to send its most outstanding players, Lee Steele and Don Latshaw, to the playoffs at Penn State. In the semifinals Steele and Latshaw were outscored by Monessen High School 6-3 and 6-3.

1959 SCHEDULE

April 22	Wyomissing	Away
April 24	Easton	Away
April 27	Allentown	Home
April 29	Reading	Away
May 1	Nazareth	Away
May 4	Wyomissing	Home
May 6	Easton	Home
May 8	Allentown	Away
May 11	Reading	Home
May 13	Nazareth	Home
May 16	DISTRICT XI	Allentown
May 22–23	STATE FINALS	Penn State

Left to Right: F. Kovacs, J. Trotter, G. Ruppert, R. Morgan, F. Kernan—*Coach.*

Features

Gemeinhaus 1742

A GLIMPSE OF HISTORICAL BETHLEHEM

In 1740 I, George Petito, the captain of the good ship Bievet, plotted the course to the New World. Many important personalities were on board the Bievet. Not far in front of us was a scouting ship captained by Dennis McKay. Count Lewis vonKovacs had obtained a charter and plot of land in the province of Georgia.

My first mate, Vic Preletz, reported the sighting of land. We immediately prepared for landing and secured all the supplies which we could handle. Upon arrival, Floyd Marstellar, governor, officially greeted us.

Having arrived just at the time of a scheduled meeting of the delegation of the settlement's council, we joined in the proceedings. The council was trying to decide what to do about Master-at-arms John Yagielski's failure to establish a settlement. The leader of the council, Joe Torkos, informed all present of the great province of William Penn. The decision reached was to move the band of religious settlers northward to settle in Penn's province in the area of the Lehigh Valley. This area was chosen for its favorable location and beauty by Ernest Zullo.

The first cabin was built on December 24, 1740, by Steve Felker, a fine carpenter. On Christmas Eve of the following year, 1741, the Count came to see how his friends were progressing in this newly inhabited land.

That evening a gathering was held to welcome the Count. Among the people present were Mike Ortwein, John Sabo, Bob Bzdill, Bill Henn, Ray Yohe, Paul Angelucci, and Steve Knesz. It was at this assembly that Bethlehem was chosen as the name of the new city in honor of Bethlehem in Judea.

In July, 1752, we were visited by a delegation of Indians who were welcomed by Ferdnand LeComte, one of the village merchants. The guests stayed in cottages called "Tents of Peace" which were provided by Bill Pichler, one of the prominent carpenters of the village. Our visitors, the great chiefs Dale Anthony of the Algonquins, Chester Fortun of the Iroquois, Peter Gatta of the Lenopes, and John Mattos of the Delawares were civilized and educated by Master Fred Belletti.

When the French and Indian War broke out, many people sought refuge and banded together. The population of Bethlehem was increased to two hundred eight in eight days. Among some of the arrivals were Stan Engler, Warren Smith, Tom Berback, Dick Neiser, Joe Opitz, Ray Woodley, William Kilgore, Elwood Kleppinger, and Geza Feher.

When Robert Floyd, commissioner for the defense of the colony, came to Bethlehem, he was surprised at the military precautions taken to protect the new settlement. Dale Brown, one of our honorable presidents, paid tribute to the settlers by praising them for their aid in civilizing the frontier and for their help in fighting the Revolutionary War.

Bethlehem grew fast after the war. Schools were established which gave the city the prominence of having schools ninety years before public schools existed in the state at large. Many self-appointed critics like Joseph Jani, Frank Mendez, and Charles Hood paid tribute to the advancement made in developing local art and music. Praise was also given to Richard Szabo and Tom Fabian for their aid in scientific progress. George Hovancki was not overlooked and received recognition for his book about historical Bethlehem.

It was not until March, 1782, that Bethlehem was incorporated as a borough of Pennsylvania. At about this time William A. Nemeth and John Svajko founded a local iron works and metal company, both of which helped supply raw materials for the Mexican and Civil Wars.

In 1783 Edward Green laid out a town plot on some land he owned on the south bank of the Lehigh River. The town that developed was called Augusta and later the name was changed to South Bethlehem. In 1785, Rudolph Nickles built an estate on the outskirts of South Bethlehem and called it Fountain Hill. Then in 1804, North and South Bethlehem were combined in a single charter.

With the founding of many industries, the city attracted many new citizens who endeavored to make Bethlehem a community rich in cultural and social development.

VOCATIONAL DEPARTMENT

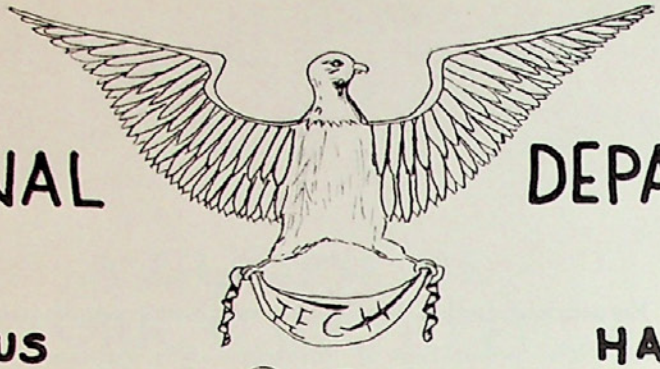

MOST HUMOROUS

ERNIE

MOST HANDSOME

DALE

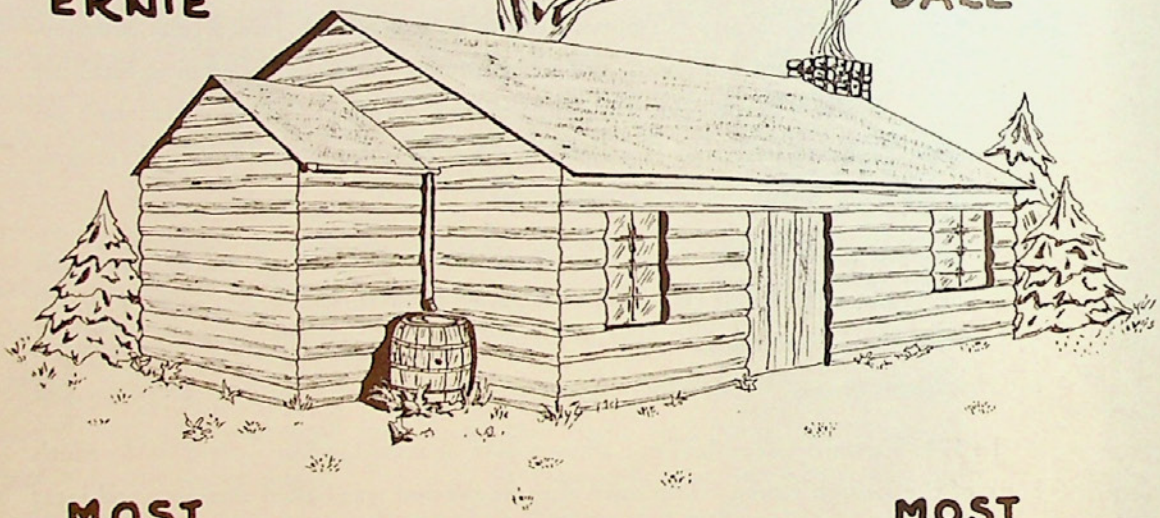

MOST DEPENDABLE

VIC

MOST POPULAR

ED

BIGGEST FLIRT

TOM

BEST APPLE POLISHER

JOE

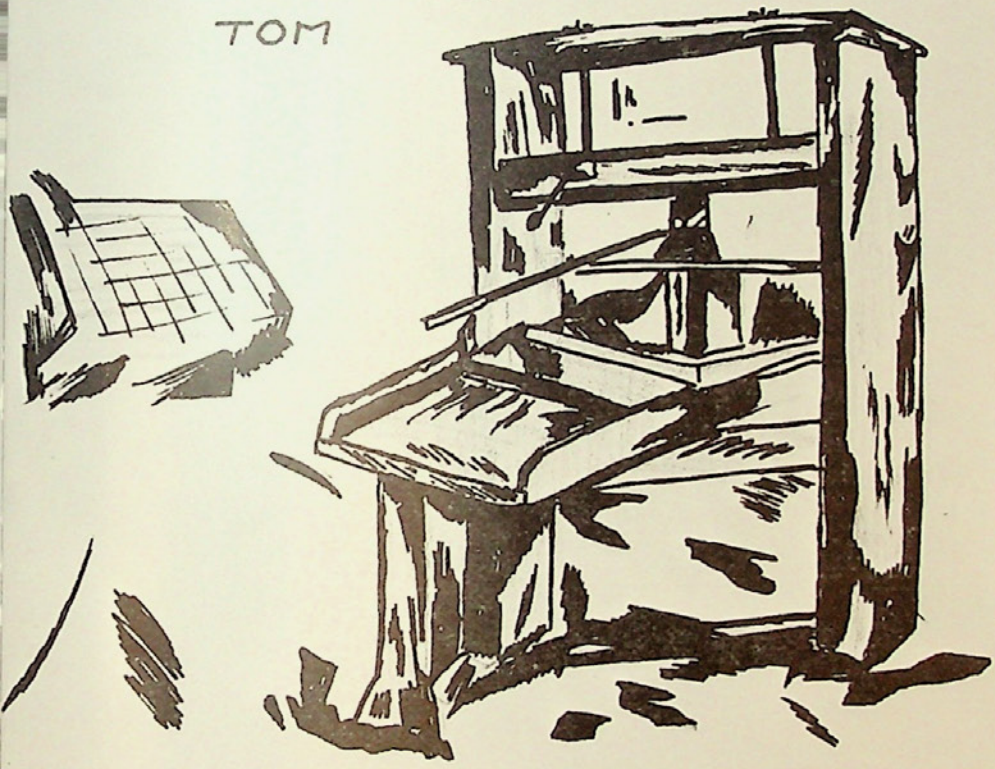

MOST LIKELY TO SUCCEED

GEORGE

MOST TALENTED

BILL

CLASS CLOWN

TOM

MOST SERIOUS

PETE

BEST DRESSED

DAVE

MOST BASHFUL

WILLIAM

MOST QUIET

RON

BEST ATHLETE

BILL

BEST LINE

DICK

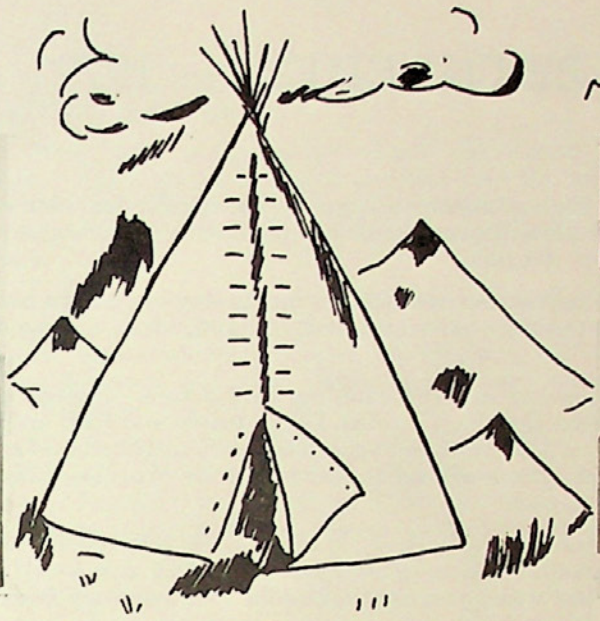

TYPICAL SENIOR

MOST ARUGUMENTIVE

STEVE

IN WORST WITH THE FACULTY

CHAS

MOST CONTAGIOUS LAUGH

EMIL

BILL

BETHLEHEM — 1979

"Well, folks, that is the end of our science fiction thriller for another night. Tomorrow we will present a story which will show life on our planet twenty years hence. Until tomorrow, good night and pleasant dreams."

Golly, that was some movie, but tomorrow's movie should be even better. I wonder what things will really be like twenty years from now . . . I wonder . . . I wonder. Oh . . . I'm so sle-e-e-py . . .

What's that I see? I never saw this building here before. Hm-m, how interesting. It's the Businessman's Business Building; I think I'll go inside and look around. There are Jean Hill, Barbara Groth, Marie Loscki, Ann Pagel, Barbara Trotter, and Mary Ann Kloo working industriously at their typewriters while Pat Kalman, Judy Warnke, Sally Rogens, and Carole Flemming are taking dictation.

The telephone operator, Barbara Beck, is soon to be relieved by her co-worker Janice Check. Here come several of the executives surrounded by two lovely models. I recognize only one of the bosses. Let's see, yes, that's Harold Frey, accompanied by Susan Ross and JoAnn Freund.

I wonder what all the noise is outside. Look! It's a parade with all the divisions of the armed forces represented. Proudly wearing the Air Force blue are Ernest Walker, Richard Fekula, John Siftar, Frank Yerger, Steve Zonay, Thomas Wolfe, and James Waas. The next division is the Army and there are John Tycholiz, Eric Shafer, Charles Moretz, Eugene Novak, and Robert Trumbauer with their many stripes and medals. Following the soldiers are the Navy's best. Among them are Richard Ruth, Jim Sabetti, Carl Wieder, Charles Walker, and Ray Wessner. Representing the women's division of the Navy are Judy Smith, Regina Voorhees, and Lucille Perino. And here come the Marines! This group is represented by James Sharp, Donald Tewell, Donald Merwine, Carl Schafer, Andy Molchan, and Richard Musselman. The only member of the women's division whom I recognize is Patricia Snell.

Goodness! I wonder where all these people are going. Oh, now I see. This is the theater where "Murder in a Mortuary," written by Nancy Temos and starring Donna Marie Soloi, is playing. Patricia Dobyan, the well-known columnist, has rated it as "the year's best."

I'd better be moving on. There goes a group of nurses into Bethlehem's modern hospital. I think I'll tag along and see if I recognize anyone. This certainly is a busy place! There go Jane Hinz, Susan Wasser, Marie Funk, Aurora Arias, and Barbara Dotter into the children's ward; and there are Alice Julien, Nancy Haas, and Jane Young entering the infirmary. There is the operating room with doctors Louis Winkler, Jules Brown, and Bart Palenchar operating on Robert Nauman, the world-famous chemist. Assisting them are Sandra Logechnik, Carol Horscroft, Anna Marie Talbot, Susan Scheidel, Mary Long, Winifred Hearn, Irene Walenta, and Joan McGorry.

I see more familiar faces! There go Gail Harris, Ann Iglesias, and Bonita Smith into the laboratory. Down the hall Dr. Richard Stewart is discussing a case with nurses Adelia Cruche, Darlene Hyduke, Carol Miller, and Kay Rooks. This is certainly a complete hospital! There is even a dentist's office! Edward Canivan, the dentist on duty, is being assisted by Judy Hackman.

Golly! It's almost noon and I'm beginning to get hungry. This looks like a nice restaurant. "Pardon me, waitress, but isn't that Robert Shortell, the famous producer sitting at the next table? It is, thank you. Oh yes, I'm ready to order."

Why, there is a dancing studio with Betty Jane Boswell and Barbara Meixell teaching their pupils some complicated dance steps. Next door Sara Smith and Barbara Slaski are conducting voice lessons while Neil Snyder is rehearsing for his violin recital.

Here's a beauty shop just crowded with eager customers. Trying to make everyone as attractive as possible are Judy Stofko, Theresa Rapacchia, Karen Meytrott, Helen Ridgick, and Barbara Rader. Among those who are patiently waiting are Charlotte Knecht and Regina Lawrence.

Ummm—this is a book store. I wonder what the best seller is—"How to Overcome Shyness and How I Did" by Savilla Gross. That name sounds very familiar. Why, I believe I graduated with her way back when . . .

I wonder how my Alma Mater is these days. There she is, just as I remembered. Well, I may as well go inside. There goes a group of teachers into the auditorium. Among them are Letty Kay Ritter, Nancy Boligitz, Joanne Cunningham, Edward Buss, Nancy Aten, Edward Supon, and Mary Zevas. The principal, Mr. Eugene Slaski, is addressing some of the students and teachers.

I think I'll look around and visit some of my old classrooms. Let's see, this is where I had English. Who is the teacher now? Hum-m-m it's a former classmate of mine, Dawn Gilbert. I wonder if any more of my friends have entered the teaching profession. Why yes, there is James Albany teaching German and Jane Bryfogle teaching Spanish. Barbara Miller is instructing a class in English.

Heavens! What was that?!!!! It sounded like an explosion! Yes, it was, and I think I know where it came from — the chemistry lab. Sure enough! (it happens at least once a year) and who are the teachers brave enough to undertake such a nerve-racking job? They are none other than Dennis Torok and John Shigo. That was some interruption!

There is Betty Wismer, the well-known psychologist, lecturing to a group of teachers on the behavior patterns of the American teen-ager. Some of the teachers look very familiar. There are Eileen Sutton, Fred Schuster, Judy Young, Phyllis Peters, Jan Stever, Sandra Yates, Elaine Chuday, and Bob Rothrock.

The sociology lecture being held down the hall should be very interesting. I wonder if I know any of these teachers. Yes, there is George Schoffner addressing a group which includes Robert Sawarynski, Barbara Knipe, Becky Hutchinson, Renae Wysocki, Richard Hinkle, Beth Myers, and Morgan Rinker.

Across the hall, Sally Schaeffer and Eleanor Leach are teaching home economics. There is Doris Wynkoop explaining some complicated math problems. There's the bell; I guess it's time for the classes to change. I'd like to stay longer, but I don't want to miss the tour of the new Engineers Building.

This building is undoubtedly the latest thing in modern architecture, and it was designed by Donald Hoydu. He certainly has done a magnificent job. It's three o'clock — time for the tour to begin. The guide has just informed me that we will visit the mechanical engineering department first. I believe that is Joseph Strakey. Yes, it is, and he is giving a report to several of his co-workers; I recognize David Snyder, Tibor Torma, Thomas Kozo, and Richard Branda.

Next is the electrical engineering department. Top-secret government work is being carried on here; that is probably why I haven't seen anyone yet. Wait! There go John Pivinichny, William Keckler, Martin Faga, and Robert Pilzer into the civil engineering department. I also recognize John Fraivillig. Since they have some important business to discuss, I'd better be leaving.

I wonder what the massive building on this hill is? It's the court house and there go lawyers Joan Homer, Alfred Izzarone, and Gail Shipp into the building for the afternoon court session.

Here come some airline hostesses who look as if they just came from the beauty parlor that I saw a while ago. Among them are Bonnie Marsteller, Kathleen Shivek, Mary Ann Komenas, Elaine Mihaljow, and Kathleen Varga. They are probably going to the airport. That's something I haven't seen yet. I think I'll follow them. There is a plane getting ready to take off. The pilot, Fred Arbogast and the two stewardesses, Karen Sussman and Carole Neumeyer, are welcoming the passengers aboard. They are Cliff Hunt and Gilbert Knupp who have entered the field of forestry, the famous horse trainer, Richard Koehler, and Jean Gasda, an analytical chemist. Conversing with Joseph Weinlick is Richard Kovacs, a well-known pharmacist. Other passengers include Susan Overdorf, Josephine DeNofa, Mary Ann Gehman, Irene Kasapyr, David Best, and Steve Guerrieri. The passengers are all on board now and the plane is ready to take off. There's nothing more to see here. I'd better be going.

"Oh, excuse me, I hadn't meant to bump you. Stop shaking me, please! I said I was sorry! Please, stop it! Stop it! Ummm—what happened. No, Mother, I wasn't sleeping. Oh, you wouldn't believe me even if I told you!"

CLASS BALLOT

'59

Most Likely To Succeed
Chris and Chappy

Typical Seniors
Phyllis and Tom

Did Most for The Class
Suzie and Ed

Classe Clowns
Mitzi and Lefty

I went out with
Melanie
and
Lois

Biggest Flirts
Robin and Bucky

My
Favorites
Are
Bob
Bill
Jim
and
Fre

I like
Barbara
and
Diane

Most Devoted Couple
Bonnie and John

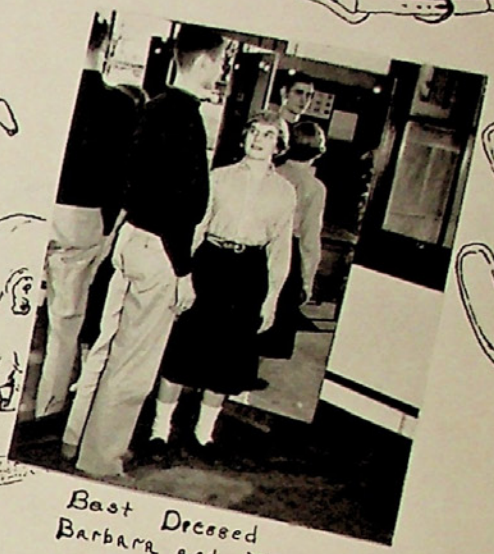

Best Dressed
Barbara and Jim

Most Studious
Barbara and Bill

Most Contagious Laugh
Cynthia and Jack

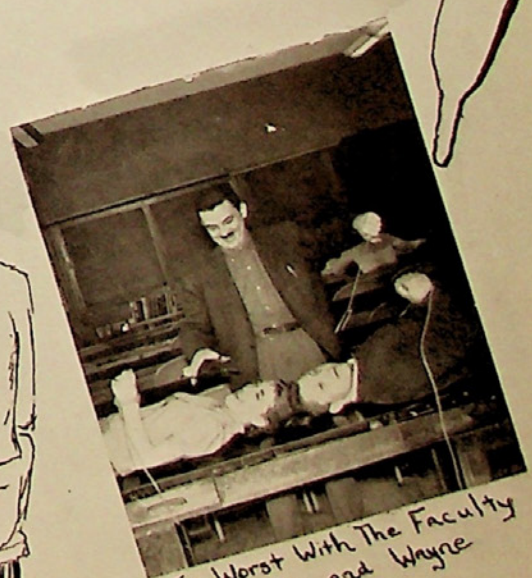

In Worst With The Faculty
Sally and Wayne

Apple Polishers
Linda and Albert

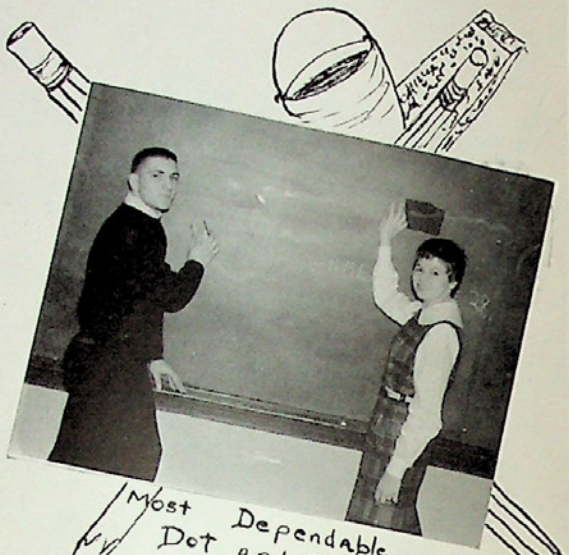

Most Dependable
Dot and Tom

Best Dancers
Barbara and Tibor

Best Line
Savilla and Jack

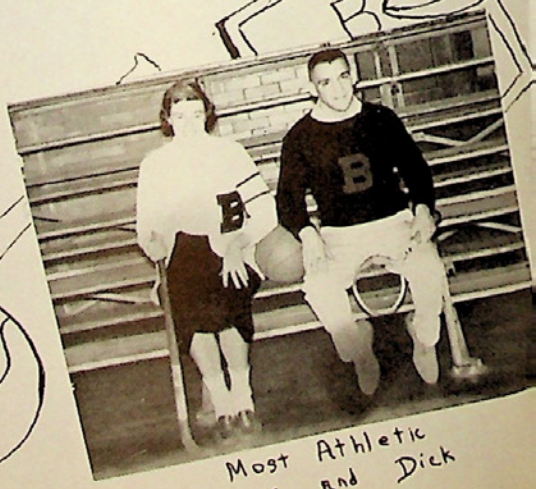

Most Athletic
Lynne and Dick

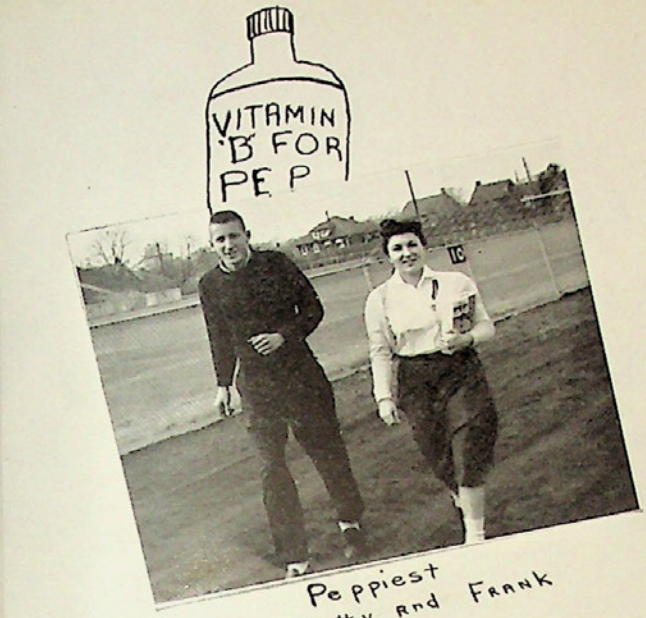

Peppiest
Beatty and Frank

Most Sophisicated
Pat and Glenn

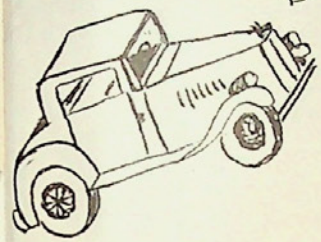

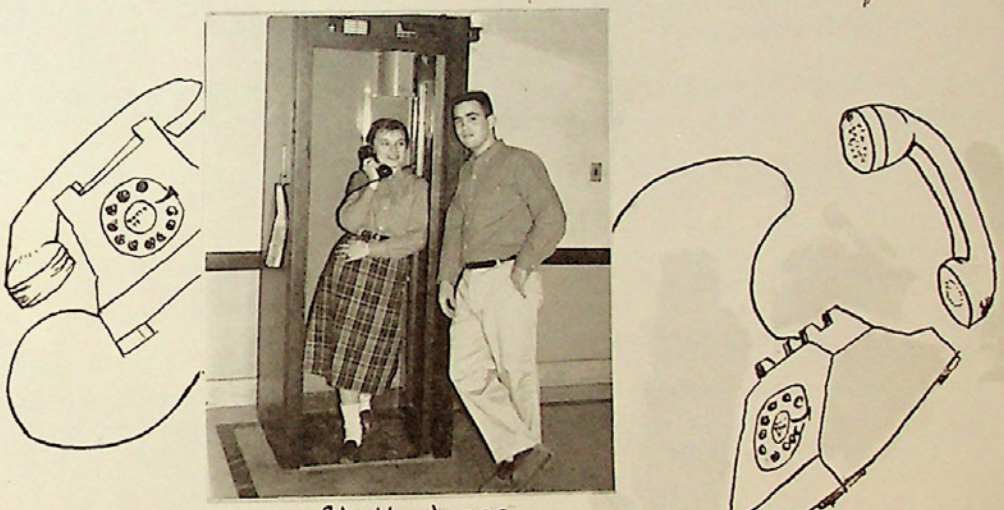

Chatterboxes
Georgette and Bill

Most Talented
Bonnie and Barry

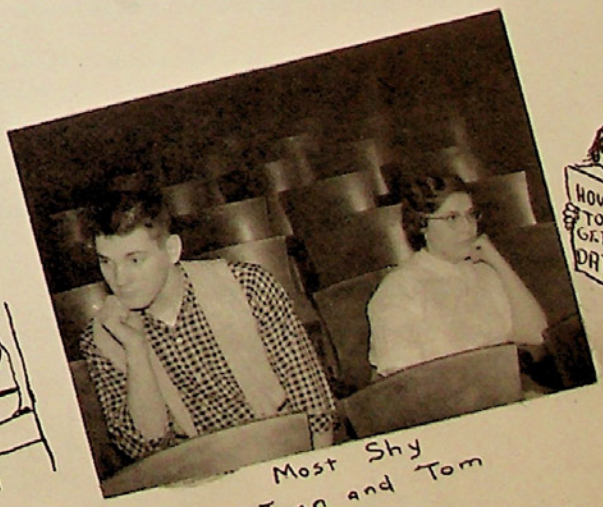

Most Shy
Jean and Tom

LAST WILL AND TESTAMENT

Be it remembered that We, the exalted Class of 1959, having finally arrived at the highest degree of intelligence as may be reasonably expected, and having nothing left in our treasury, thus declare the following document as our "Last Will and Testament." We do hereby bequeath these possessions:

We, the senior class, leave to our immediate successors the warm, cozy, well-heated, and well-ventilated rooms of 307, 308, 309, 310, and 311. Also, we leave the very high scholastic standing of the entire class!

Mary Ann Petrucella leaves her talent for capturing the lead in the class plays to Susan Kovacs.

The members of the band will their "ability" to rise for early morning practice and to brave the elements to all future "John Philip Sousas."

To Linda Romig goes the beautiful singing voice of Bonnie Schon, who has thrilled everyone in all the musical programs.

This year's soccer team wills their ability to remain undefeated to all future aspirants.

All qualified juniors are the recipients of the executive ability of Ed Baur, Dick Bedics, Vernay Sprague, and Tom Clements, who have done so much in trying to make our class a successful one.

Linda Rawlings wills her carrot top to Jackie Coken.

All the members of the future girls' gym classes shall receive the sore muscles that result from the back-breaking exercises on gym equipment and from participating in "Physical Fitness Week."

Ronnie Bauder infects Louis Vadas with his sleepy expressions.

The knowledge of Bill Keckler, Barbara Nagy, John Cooper, Charles Cook, Alan Foust, and Nancy Bender remains at Liberty for future use.

Frank Czar wills his seat in Mr. McIntyre's office to Robert deLeon.

All the seniors whose homerooms are located on the third floor, as well as members of the *Cauldron* Staff, *Liberty Life* Staff, and Glee Club, will their ability to climb three flights of steps to all well-qualified underclassmen.

To next year's *Cauldron* editor and managing editor, Dot Dologite and Sonya Varady, bestow (quite willingly) their proofreading glasses.

The Mad Chemists of 1959 will all the explosions, formulas, broken test tubes, and acid-stained notebooks to future scientists of Liberty High School.

Pat Gillen is the recipient of Skip Smith's talent for "ducking through doorways."

The blondes of the senior class give their refilled peroxide bottles to the up and coming blondes of the junior class.

The senior cheerleaders, Debbie Radman, Esther Horvath, and Beatrice Houser willfully bequeath their uniforms to the cheerleaders of the next twenty-five or thirty years.

To Gary Richter goes Jim Sucansky's "Last of the Mohican" coiffure.

Two certain English classes bestow their ability to tread water (compliments of the chem lab) to all juniors who have passed their swimming tests.

Lee Brandt wills his flying ability to his brother Gary.

This year's majorettes, Anna Marie Eike, Peggy Reynolds, Barbara Callan, Diane Brown, Georgene Kotich, Dot Dologite, and Gloria Kistulentz, bestow the summer practice sessions to any girls who like a good tan.

Mary Ann Martin, Cynthia Dimmick, and JoAnne Pagats leave their columns to any interested juniors on the *Liberty Life* staff.

Bob Hahn, Dave Feyrer, Ernie Walker, and Wayne Evans bequeath their endorsement of the Wrigley product to anyone willing to make a trip to the wastebasket.

Al Wachinski drops his size fourteen shoes on any qualifying junior with elongated feet.

The Senior Class bequeaths to the juniors (a class still unskilled in preparing notebooks) the technique of preparing a quarter's notebook in one night and part of the next morning.

Dave Linaberry, Linda Meyer, Leslie Leister, and Marlene Kovacs leave their palettes and brushes to Liberty's future artists.

The *Cauldron* Staff of '59 wills their headaches, aspirin tablets, steady nerves, (**!??) and late after-school hours to all future staff members.

Lastly, the entire senior class wills the halls, books, homework, tests, rules, regulations, and many good times to all forthcoming senior classes.

You must have been

"watching all the boys go by -"
DEBBIE RADMAN

"Do you wanna drag ?"
WORDEN RAUB

"Time to cool off"
DAVE LINABERRY

"One sided love affair"
BETH MYERS — JIM SHARP

Guess what I want for Christmas ?"
MARIE FUNK

"On Wisconsin"
BILL FERRY

"Show me the way to go Home"
PHYLLIS PETERS

a beautiful baby

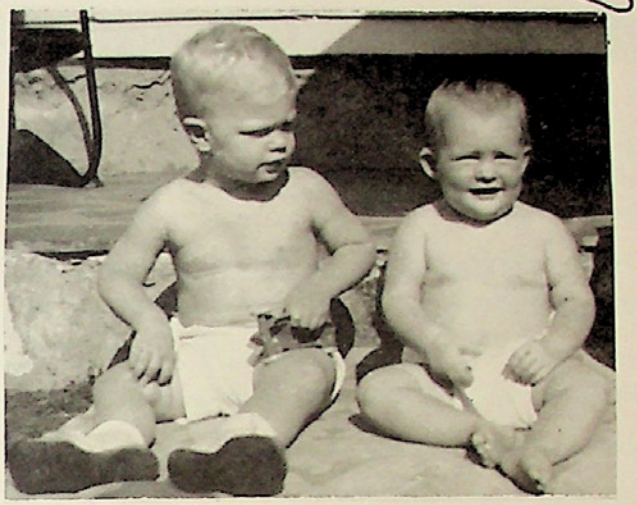

"Don't look so smug"
RUTH HARPEL – BILL HERSH

"I never did like high places"
ELAINE CHUDAY

"Look ! No cavities !"
DIANE BROWN

"Ride 'em cowboy"
TOM PHILLIP

"Hands off"
CLIFF HUNT

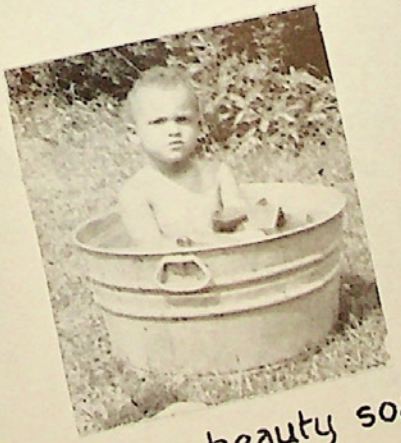

"Where's my beauty soap"
ANNA MARIE EIKE

"And who are you looking at?"
NANCY DOW

"All right, that's enough"
JUDY STOFKO

VOCATIONAL
LAST WILL AND TESTAMENT

We, the first Senior class to fully go through the three-year course at the new Vocational Department, being of sane mind (speaking freely), leave these outrageous wills to the up and coming juniors.

We think that they will fully appreciate these brave tokens which we bequeath to them. We are sure that they know these bequests are from the kindness of our hearts.

John Kelly, Les Kemmerer, Bill Pichler, and Larry Davis will their football uniforms to anybody who wants to beat Allentown on Turkey Day.

To Elmer Hood goes Steve Felker's ability to disagree with everything said in chemistry class.

Tom Zelko wills his flirting ability to Ken Venanzi.

Paul Farkas is the recipient of Pete Berback's ability for clowning and "horsing around."

"Whip" Nickles wills his ability to push rookies around to any rough junior.

Frank Mendez wills his chemistry notebook to his brother Ed.

Charles Hood bequeaths his safety position on the football team to Ron Donchez.

Geza Feher donates his brains (to be tested) to any junior.

Bob Fenon bequeaths his sloppy shop clothes to Alan Nauman.

Clarence Nelson willingly gives his trash can duty to Michael Castellani.

Ken Czerwinski offers his tremendous all-around ability to get in good with teachers to any junior who thinks he can fill the job.

Pete Harold wills his ability to run errands to Dick Ferry.

George Capuano is the lucky recipient of Chet Fortun's ability to quarrel with his ex-girl friends.

Warren Smith lends his clean white apron in Print Shop to Wayne Williams.

Dennis McKay sacrifices his side burns to Tom Keim.

Joe Cott's ten-year-old sneakers go to Pete Keretz.

Richard Van Blargan's lucky Cadillac ash trays are endowed to Richard Yuhas.

Richard Szabo wills his drafting table to Gerry Matta.

Bill Szalku wills to any junior his intelligence in Print Shop.

George Petito bequeaths his 123 average in chemistry to any junior with enough brains and initiative to match it.

Barry Billheimer leaves his 1958 automotive accessory book to Leonard Nemeth.

Robert Decker wills his only shop clothes to Jack Hartner.

Floyd Marsteller gives his ability to help out at the office to Ron Donchez.

John Yagielski offers his great personality, which wins him many friends, to anyone who can qualify for it.

Henry Kulp contributes his position as No. 1 brownie of Auto Shop to Wayne Bruck.

Ken Fehnel wills his ability to be the only one from the Vocational Department in the Glee Club to some lucky junior.

Roger Holzinger's ability to disagree with all teachers goes to Dennis Nagy.

John Mattos gives his position as the best body man in Auto Shop to a lucky junior.

Smokey Kovacs wills his ability to loaf in Mr. Andrucci's room to any junior who can handle the job.

Joe DiJerilanio wills his ability to cut his fingers to some stupid junior.

Dale Anthony (unwillingly) gives his good habits to get along with girls to Elmer Hood.

John (Reds) Svajko offers his "cool" red hair to anybody who thinks he would like it.

Louis Weber is the recipient of Bob Doster's ability to pick on little rookies.

Ernest Zullo wills away his unwanted desire to work in chemistry class to any undesiring junior.

Robert Klotz wills his ability in Building Trades to Joe Puhan.

Bob Call donates his cleaning-up job in Machine Shop to some unfortunate junior.

Vic Preletz bequeaths his seat in Related Drawing to a junior Einstein with grade A qualifications.

Emil Veleki's ability to sleep in class is endowed to Les Hornberger.

Steve Yuhas wills his ambitious mind in Auto Shop to some uncertain rookie.

Bill Pichler wills his ability to participate in sports to some junior sportsman such as Robert Johns.

Robert Walkiewicz's seat in chemistry class is willed to Robert Galle.

To some junior with a better shot, Jack Chulik wills all the deer and small game he missed.

Bill Nemeth wills his ability to play the saxophone to some able junior musician.

We, the 1959 Yearbook Staff, (willingly) give all our miseries, pains, headaches, and some of the good times we had to our lucky successors, the Yearbook Staff of 1960.

VOCATIONAL DEPART

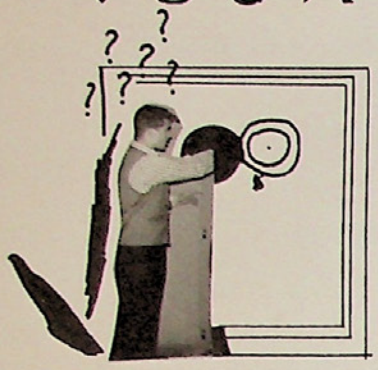

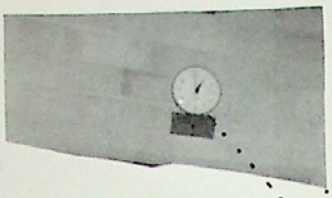

ON THE BALL

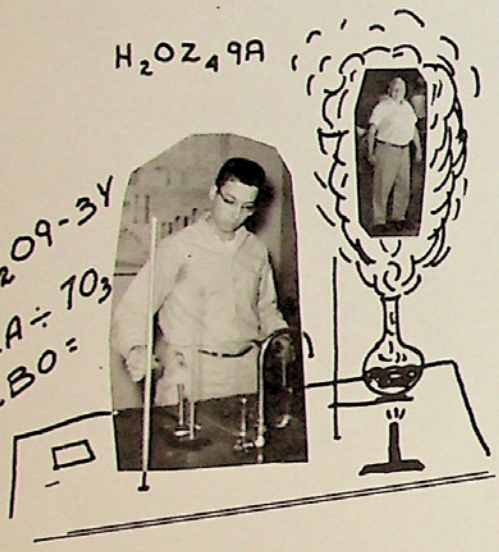

BANDSTAND ???

NOT HERE

MENT CANDID SHOTS

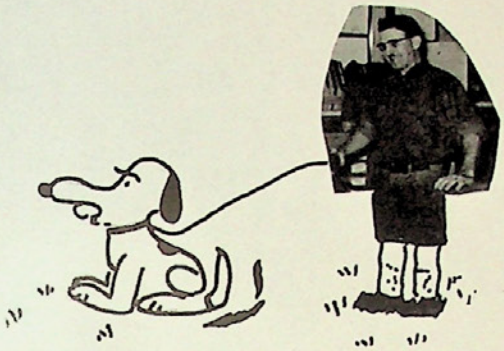

LOVE AT FIRST SIGHT

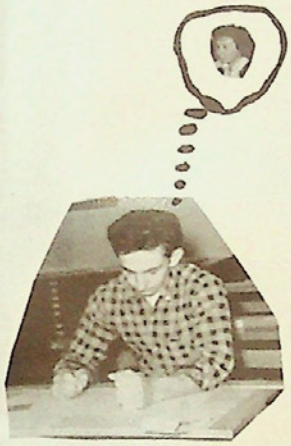

TYPICAL SENIOR

SHALL WE DANCE!

IS IT FOR REAL???

YOUNG AT HEART

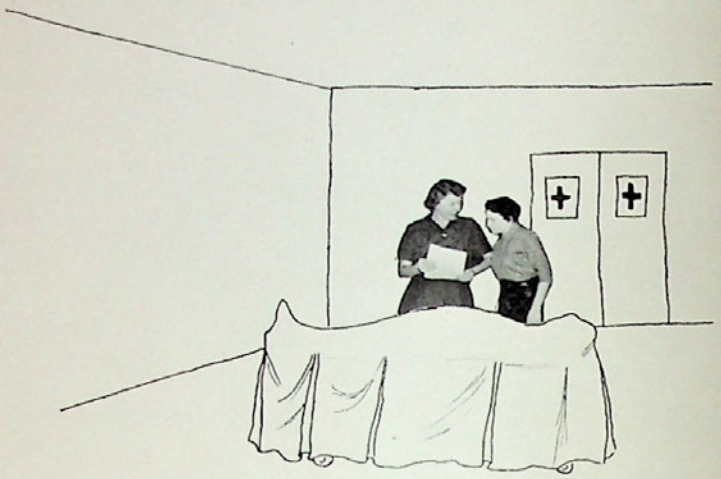

"HE WAS IN THE HALL WHEN THE DISMISSAL BELL RANG."

CHAMPIONSHIP YO-YO CONTEST

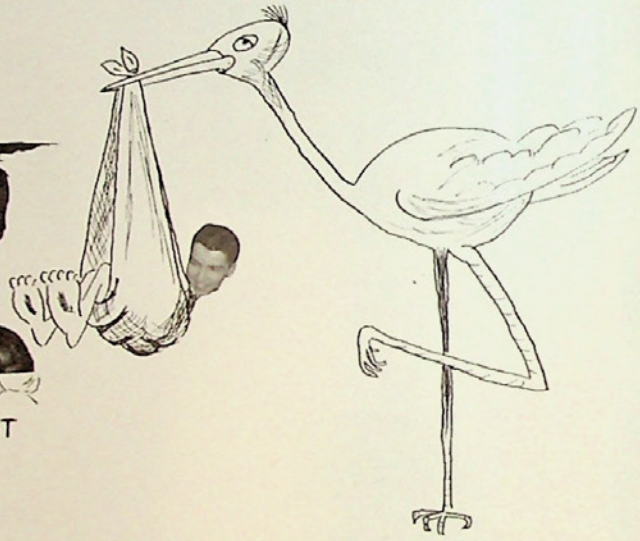

STUDENT - TEACHER HARMONY

THE GENERAL STORE

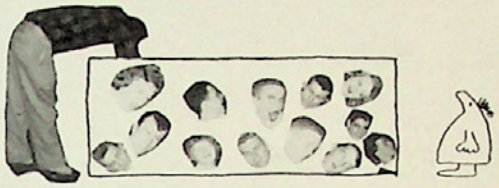

TAKE YOUR PICK

MY LAST YEAR

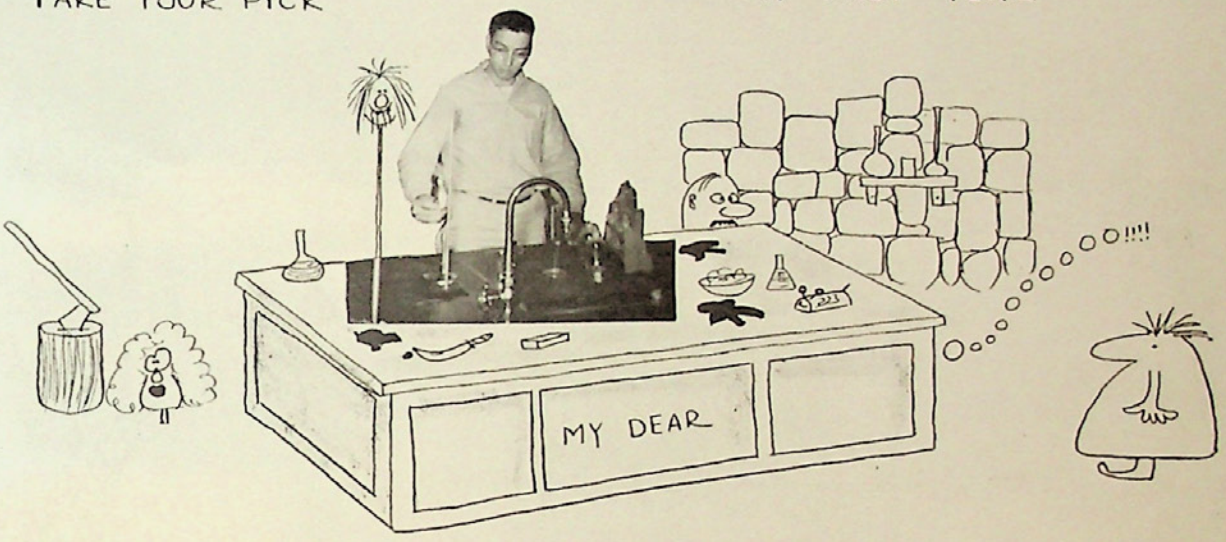

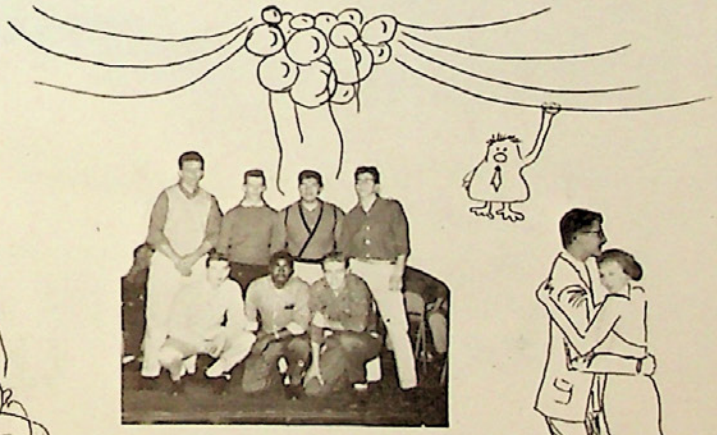

OUR GANG

HELLO OUT THERE

1·2·3· KICK

VOCATIONAL DEPARTMENT BABY PICTURES

BILL PICHLER

MOMM IT'S SSSHARK'S

CHET FORTUN

GEE IF I WERE ONLY ON TV.

GEORGE PETITO

JUST THINKING IT OVER

VICTOR PRELETZ

BOY IT'S A CONVERTIBLE BLANKET

FRANK MENDEZ

HI TONTO·I MEAN DAD

1. Congratulations!
2. Undefeated girls' basketball team
3. 8:10 A.M.
4. Our budding geniuses
5. That busy Cauldron staff!
6. I guess we walk!
7. 1, 2 shuffle —
8. Offensive football team

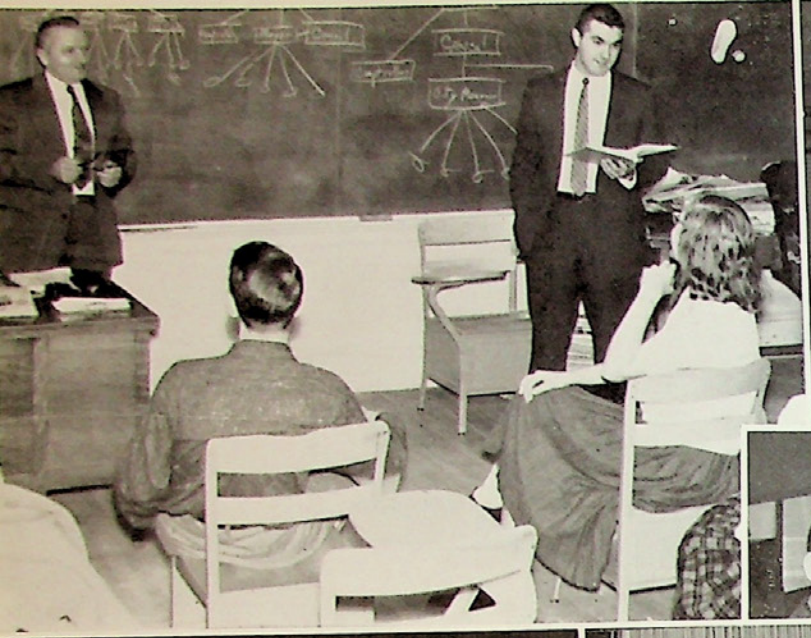

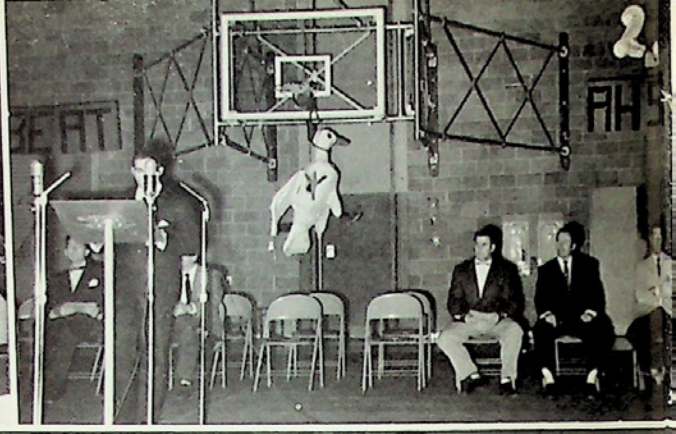

1. Classroom discussion
2. Pep rally
3. Senior class play
4. Snappy Sketches
5. Chemistry lab
6. Girls' chorus line
7. 2:51 P.M.
8. Tumblers
9. Majorettes
10. Boys' chorus line
11. Christmas Vespers
12. Tableau
13. Snappy Sketches choreographer
14. Boys' counseling
15. Senior mermaids
16. Faculty capers

11.

12.

13.

14.

15.

16.

I SAT ALONE WITH MY CLASSMATES

I sat alone with my classmates,
And we talked of things to come.
We wondered what the future
Would have in store for us.
We wondered if, when time had passed,
Our private dreams and hopes would live,
Or if the Fates would turn them into dust.

And as we sat and pondered,
A small voice said to me,
"It is no use to wonder;
You'll have to wait and see."

Now that the years have come and gone
What have those seniors' lives become?
Did they invoke a friendly Muse?
Did all attain the ranks of honored men?
Or have their goals been lost for lesser ones?
There is no clear-cut pattern in this throng.
For some began with much, yet lost it all;
While others, who began with little, flourished.
Yet in the midst of this confusion
One fact alone stands out:
That those whose fortunes blossomed
And those on whom Fate beamed
Soared not because of what they had
But how they used their means.

So I can tell you, seniors
Of the class of fifty-nine,
That the future only glistens,
And the rushing years will shine
For only those who try.

By John L. Cooper

ALMA MATER

Hail to Alma Mater dear!
Where we've spent our high school years,
Now to Bethlehem High we raise
Voices to extol thy praise.
In thy stately halls we've spent
Hours with hearts and minds content,
Now to thee, dear Bethlehem High,
In our loyalty we cry:

Bethlehem High School, hail to thee!
Loyal sons and daughters we,
In the future as the past,
We'll be loyal to the last.

Hail the dear old Red and Blue!
To thy colors we'll be true.
As the star of Bethlehem shone,
So our love for thee has grown.
In the world where e'er we are,
Nothing shall thy honor mar.
Though the future years pass by,
This shall always be our cry:

Bethlehem High School, hail to thee!
Loyal sons and daughters we,
In the future as the past,
We'll be loyal to the last.

ACKNOWLEDGEMENTS

Art Guidance: Mr. Samuel Schatz.

Copy: Miss Frances McGettigan and the typing classes.

General Assistance: Liberty, Vocational, and Athletic Office Staffs; Miss Mary Crow; Mr. Philip Phillippi; Dr. C. Merrill Leister; Mr. Stuart Bolger, Executive Secretary, Historic Bethlehem Incorporated; Miss Helen Varady and Mr. Ralph G. Schwarz, Bethlehem Steel Corporation.

Photographs: Ryan Studios; The Bethlehem Globe-Times; Liberty Life.

Printing: Miers Lithographic Service.

Engraving: Industrial Engraving Company.

Bookcovers: National Publishing Company.

AUTOGRAPHS

Tom Torok
Rita Boykevich
Joe Strakey
Al Wachinski
James M. Waar
Theresa Durst
Bob Heninger
Madeline Eardley
Bill Griffith
Carl Schafer
Bonnie Lyshan
Kathy Shinek
Gene Slaski
Kathy Ruffi
Barbara Marie Nagy
Susan Ross
Jane Kilcoss
Robert Dale Trumbauer
Ronnie Belletti
Charles Ehring
Fred Arbogast
Mary Zeras
Pat Dobyan
Jackie Longo
Carl Schafer
Joyce Nichols
William Hilhardt
Lynn Fisher
Frank Dorsha
Judy S. Stofko
Steve Guerrieri
Dolores Sutch
Rosalie Gallo
Kathy Danner
Bill Kieder
Josephine De Noya
Morgan Rinker
Marty Faga
Shirley Frey
Steve Gulich
Nancy Andrayko
Sara Smith
Lee Brandt
Tom Rohland
Jim Barbee
Jim DeLay
Barbara
Bettyane Ciagar
Doris Wynkoop
Marlene Koraca
Nancy Dow
Jim Sucansky
Don Merwine
Joseph F. Fortly
Dorothea Stuel
Beverly Christman
Phil Dickson
Barbara Miller
Ronald Bauder
Roger Grubbs
Dick Bedics
Lucille Stametz
Kathleen Beck
Joanne Cunningham
Nicholas Sabler
Joanne Swartz
Suzie Kradel
Roe Triber
Judy Newhart
Ann Mackell
Robert Francis

Jeanne M. Gasda
Carole Lynn
Peggy Nagy
Carole Flemming
Bonnie Schon
John S. Iff
Patricia Ann Pealer
Richard Branda
Kathryn Placotaris
Marcia Gehman
J. Caelton Sharp
Harry" Frey
Barbara Mason
Beth Myers
Sandy Bennett
Lefty Tilsos
Ernie Walker
Edward Becker
Jean Tate
Bill Henry
Joyce Ziegenfuss
Bob Rothrock
Cynthia Garland
Georgette Ann Langevin
Dave Snyder
Pat Schiffler
Pat Sull
David Bauer
Peggy Galvin
Alberta Ebeling
Anna Marie Talbot
John Barthes
Steve Terplan
Mary Ann Melinsky
Kathie Varga
Aurora Arias
Alford E. Newman
Jayce Fenstermaker
Claude Diehl
Stephanie J. Donchez
Charlotte Elaine Minnich
Norm Barthold
Jack De Francisco
Rose M. Dollak
Jan Stever
James Albaugh
Gloria Mitchell
John Bodack
Bonita Smith
Anna Rapacchia
Angie Fresli
Helen Ridgick
Phil Peters
Johnny Frawillig
Letty Kay Ritter
Alan Ritter
Bonnie Marsteller
Gordon Yeakel
Jasephine Tarsi
Ed Baur
Frank Senderak
Howard Schmidt
Barbara Trotter
Ronnie Barnett
Beatty Hauser
Georgia Wayne